

NATIONAL Assessment Centre Services

Date In: 07/06/21	Job description	Date & Time Completed	Done by
Ref No: NA/CTI/1006673/13	SAS e-filing		
Veh No: SJCR601A	E-mail (within 8hrs, A/C 2hrs)		
DOA 04/06/21 1953	i-Motor Claim Form		
OD <input checked="" type="checkbox"/> Reporting Only	i-Motor W/O (Within OD 2hrs, TP 4hrs)		
	i-Photo Uploaded		
TP Insurer:	Assessment/Survey Report		
	Ass't Report by Fax / Hand to Owner/Wksp		

Preferred Wksp / INC Assign Wksp / QW: ()

Tel: ()

Fax: ()

TP Particulars:

Veh No: 9X6611M

INC () / Non-INC ()

Owner / Driver: ()

Tel: ()

Policy No: ()

Period: ()

Cover Type: ()

Confirmed by: ()

Date: ()

Time: ()

Insured/Driver Liability: ()

(%) [Note-Est. Status (WO): N: 0-20%; P: 21-79%; F: 80-100%]

Year of Registration: ()

Warranty: YES () / NO ()

Excess: (\$)

Loading: \$1,000 () / \$2,000 ()

General Remarks:-

() Walk-In Customer: Customer's information strictly Confidential & Strictly NO refer of repairer.

() Total Loss Case: to e-mail Insurer URGENTLY.

Drive-In () / Towed-In (); Invoice: YES () / NO (); Towing Co. ()

Remarks:- (INC hotline: 6788 6616)

	Date & Time Completed	Done by
1) Apply for Transport Allowance () / Courtesy Car ()		
2) QC Check / Post Repair Inspection ()		
3) Upload Resurvey Photo [Repair Cost > \$3000] ()		

Injury: ()

Date/Time Actions

NA2103089

Claimant's Particulars:-

Driver/Owner:

Contact No:

Damaged Portion:

QC Checked by (Engr-In-Charge):

Auditors' Comments:-

Cat. 1:

Cat. 2/3:

Invoice Preparation Checklist

Ant (\$)

Ant (\$)

1st Bill

Add Bill

1) AR: Accident Reporting (\$30);		
2) DA: Damage Assessment (\$100); INC (\$80)		
3) TF: Towing Fee \$40/\$45		
4) FT: Follow-Through Survey \$120		
5) rT: Follow-Through Survey (Resurvey) \$30		
For claiming against INC Only (wef 10 Jan 2005)		
6) TR: Re-inspection \$75		
7) N1: Idac DA + SMRT Survey \$160		
8) NTUC Additional Services:-		
ON*		
*N5: Courtesy Car / Tpt Allowance \$5		
*N6: Repair Co-ordination \$10		
*N7: Post Repair Inspection \$25		
*N8: DV / Collect Excess Coordination \$5		
TP (N11): TP (Non INC) against INC \$20		
9) N12: Idac Mobile 30		

Invoice date:

Fee Charged

Invoice dated

Fee Charged

SINGAPORE ACCIDENT STATEMENT

IMPORTANT NOTICE

1. Please report correctly the details of the accident to speed up the claims process.
2. This Form must be completed by the Policyholder and/or the Authorised Driver.
3. Information provided must be as truthful and accurate as possible. Any wilful misrepresentation or withholding of material facts may allow insurance companies to repudiate policy liability.
4. The issue and acceptance of this Form by insurance companies is not an admission of policy liability on the part of the insurance companies.
5. Any false reporting may be referred to the Police for investigation.
6. This report will be forwarded by the insurers of the GIA Records Management Centre established by the General Insurance Association of Singapore (GIA) for archiving and that copies of this report will, for a fee, be made available upon application by interested parties.
7. By the lodgement of this report to the insurers, you hereby consent to the archiving of this report at the centre and to copies of the report being made available aforesaid.

ACCIDENT STATEMENT

Date of Submission	07/06/2021 17:56 (SGT)
Date of Accident	04/06/2021 19:53 (SGT)
Exact Location of Accident	22 Bendemeer Rd, Singapore
Additional Location Information	CARPARK ENTRANCE
Country/State of Loss	Singapore

DETAILS OF OWN VEHICLE

Vehicle Registration Number	SJC8601D
-----------------------------	----------

INSURED/POLICYHOLDER

Is company?	No
Name Of Registered Owner	MARCUS POH ZI YONG
NRIC No	SXXXX218H
Email Address	ZYYT6514@GMAIL.COM
Mobile Phone No	(Phone) +65-98323061
Alternative Phone No	+65-98323061

VEHICLE PARTICULARS

Manufacturer	Toyota
Model	Wish
Variant	-
Exact purpose for which vehicle was being used at time of accident	Private use
Are you claiming under your own insurance policy for repair to your vehicle?	No - Claiming third party
Vehicle Category	Private car
Transmission	Auto
CC	1800

INSURANCE COMPANY

Name of Insurance Company	China Taiping Insurance (Singapore) Pte. Ltd.
Type of Coverage	ThirdParty
Fleet Policy	No
Policy Number	DMPCSNW00042312100
Cover Note Number	-

DRIVER

Name of Driver	MARCUS POH ZI YONG
NRIC No	SXXXX218H

Date Of Birth	23/01/1992
Occupation	Indoor
Date Of Driving Pass	10/03/2016
Driving experience	5 YEARS AND 3 MONTHS
Gender	Male
Mobile Number	(Phone) +65-98323061
Alt. Phone Number	+65-98323061
Email Address	ZYYT6514@GMAIL.COM
Address	BLK 24 BENDEMEER RD
Address complement	#05-545
Postcode	330024
Is the driver the policyholder?	Yes
If No, Relationship of the Driver with the Insured	-
Does Driver Own Other Vehicles?	No
Vehicle Registration Number of Other Vehicle Owned by Driver	-
Insurance Company of Other Vehicle Owned by Driver	-

GENERAL INFORMATION OF THE ACCIDENT

Type of Accident	Collision - Head to Rear
Weather Conditions	Clear
Road Surface	Dry

OTHER INFORMATION

Was any foreign vehicle involved in the accident?	No
Number of vehicles involved in the accident	2
Was anybody injured in the Accident?	Yes
Was any injured conveyed to hospital by ambulance?	No
Was any other material or property damaged?	Yes
Number of Passengers (Including Driver)	1
Has the driver been approached by unknown person(s) soliciting/offering accident claims assistance?	No

DETAILS OF POLICE ACTION

Was the accident reported to the police?	No
Was notice of intended Prosecution given?	No
If yes, against whom?	-

CIRCUMSTANCES OF ACCIDENT

PLS REFER TO THE ATTACHED STATEMENT.

ATTACHMENT(S)

Are accident photos available for attachment?	Yes
Was there any video captured by Car Camera?	No
Was there any audio recorded?	No

DETAILS OF OTHER VEHICLE PROPERTY 1

Vehicle Registration Number	GX6611M
Vehicle Manufacturer	-
Vehicle Model	-
Vehicle Variant	-
Vehicle Colour	-
Vehicle Category	Commercial vehicle
Name of Driver	-
Contact Number	-
Address	-
Address complement	-

Postcode	-
Insurance Company Name	-
Nature Of Damage	-
Details of property damaged in accident	-
No. Of Passenger (Including Driver)	-

INJURED PERSONS DETAILS

INJURED 1

Name of injured person	MARCUS POH ZI YONG
Address	-
Address Complement	-
Post Code	-
Approximate Age Years Old	-
Injuries Sustained	NECK & BACK
Injured person in which vehicle?	SJC8601D
Were seat belts worn?	Yes
Was this injured conveyed to hospital by ambulance?	No

SKETCH PLAN

IMPORTANT NOTICE

1. Please report correctly the details of the accident to speed up the claims process.
2. This Form must be completed by the Policyholder and/or the Authorised Driver.
3. Information provided must be as truthful and accurate as possible. Any wilful misrepresentation or withholding of material facts may allow insurance companies to repudiate policy liability.
4. The issue and acceptance of this Form by insurance companies is not an admission of policy liability on the part of the insurance companies.
5. Any false reporting may be referred to the Police for investigation.
6. The report will be forwarded by the insurers of the GIA Records Management Centre established by the General Insurance Association of Singapore (GIA) for archiving and that copies of this report will for a fee be made available upon application by interested parties.
7. By the lodgement of this report to the insurers, you hereby consent to the archiving of this report at the centre and to copies of the report being made available aforesaid.

8. Consent under the Personal Data Protection Act (PDPA)

I understand, acknowledge, agree and consent that:

- (a) My insurer, my workshop and the General Insurance Association of Singapore ("GIA") may/are permitted to collect, use, disclose and/or process my personal data/personal information set out in this [form] and any other personal information provided by me or possessed by my insurer (collectively the "Personal Information") and disclose and transfer such Personal Information to all insurer(s) who have insured vehicle(s) involved in this accident (all insurer(s) who have insured vehicle(s) involved in this accident shall be collectively referred to as the "Insurers"), the Insurers' law yers/law firms, the Monetary Authority of Singapore and any relevant government agency/authority (such as the police), for the purpose(s) of:
- (i) processing, handling and/or dealing with my claims including the settlement of the claims and any necessary investigations relating to the claims;
 - (ii) investigating the accident and/or my claims;
 - (iii) carrying out and/or dealing with my instructions or responding to any enquiries by me;
 - (iv) administering my claims (including the mailing of correspondence, statements, invoices, reports or notices to me, which could involve disclosure of certain personal data about me to bring about delivery of the same as well as on the external cover of envelopes/mail packages); and/or
 - (v) complying with applicable law in administering, processing, handling and/or dealing with my claims.
- (collectively the "Purposes")
- (b) all insurer(s) who have insured vehicle(s) involved in this accident and the Insurers' law yers/law firms, may/are permitted to collect, use, disclose and/or process my Personal Information for one or more of the above Purposes; and
- (c) my Personal Information may/can be disclosed by any of the Insurers and/or GIA to their third party service providers or agents (including their law yers/law firms), which may be sited outside of Singapore, for one or more of the above Purposes.

Policyholder's Signature / Date & Time

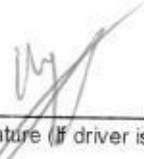
Driver's Signature (If driver is not the policyholder) / Date & Time

 07/06/21
Witnessed by Reporting Centre Personnel

Sketch Plan

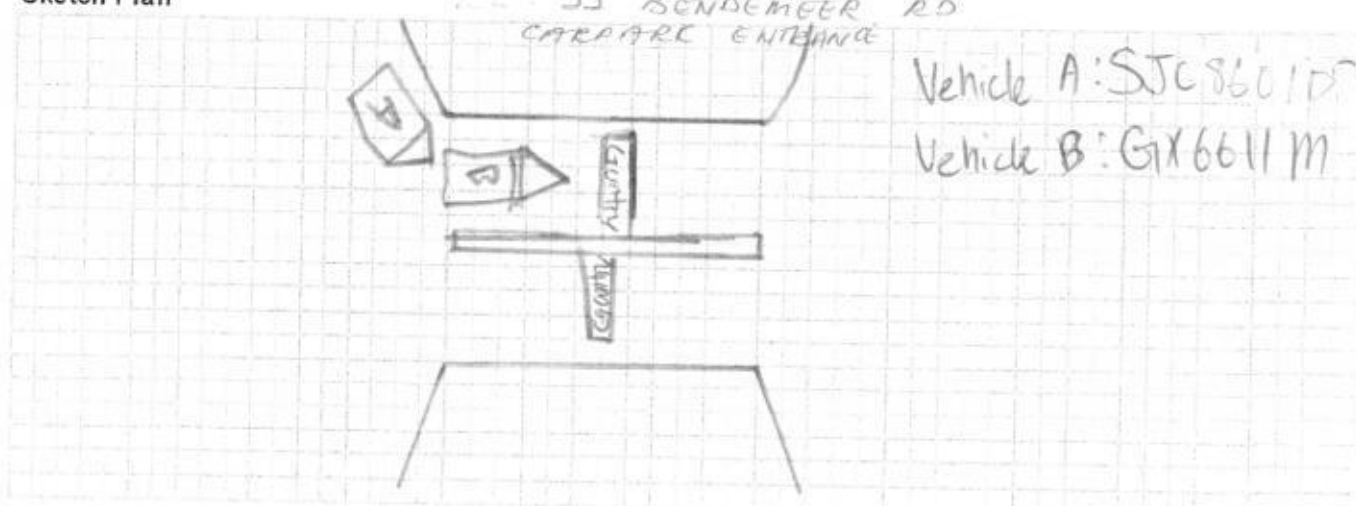

Describe Circumstances of the Accident

ON THE STATED TIME AND DATE, I WAS STATIONARY WHILE
WAITING FOR VEHICLE B TO EXIT THE GANTRY. OUT OF A SUDDEN,
VEHICLE B REVERSE AND HIT ONTO MY FRONT PORTION.

Declaration

We declare the foregoing particulars are true in every respect.

If you wish to claim against your own policy, please be advised that your insurer may have a fourteen (14) days clause whereby the claim must be made within the stipulated timeframe from the day of occurrence. Kindly check with your insurer for more details.

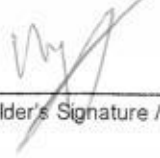
Policyholder's Signature / Date &
Time

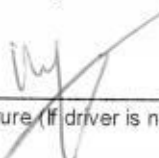
Driver's Signature (If driver is not the policyholder) / Date
& Time

 07/06/21
Witnessed by Reporting Centre
Personnel

Date of Accident : 4/6/2021 Accident Time: 1953 (24-HR-FORMAT)
 Accident Place : 22 Bendemeer Road Carpark Entrance
 Vehicle Reg. No (Car plate No.) : SJC 8601P Vehicle Make/Model: Toyota Wish
 Insurance Company : China Taiping Policy No. _____
 Name of Registered Owner : Company / Individual Marcus Poh Zi Yang
 ID of Registered Owner : Co Reg No: _____ Owner's NRIC No: S9202218H
 : Co Contact No: _____ Owner's Contact No: 98323061
 DRIVER'S Name: Marcus Poh Zi Yang DRIVER'S NRIC No: S9202218H
 DRIVER'S Date of Birth : 23/1/1992 DRIVER'S License Pass Date: 10/3/2016
 Relationship bet. Owner & Driver : Spouse \ Parents \ Children \ Sibling \ Employee \ Others: SELF
 DRIVER'S Address : 24 Bendemeer Road #05-545 (330024)
 DRIVER'S Contact No./ Alt No. : 1) _____ 2) _____
 DRIVER'S Occupation : INDOOR \ OUTDOOR (eg. working inside or outside of an etc)
 Email Address : ZYYT6514@GMAIL.COM
 Weather & Road Surface : CLEAR & DRY \ RAINING & WET \ AFTER RAIN & WET
 Reporting Type : Reporting Only \ Claim Other Party \ Claim Own Insurance
 Number of Passengers (including Driver): 1 INJURY: YES (CHECK BOX)
 Was the accident reported to the police? YES \ NO
 Was there any video Captured by car camera: YES \ NO
 Exact purpose for which vehicle was being used at the time of accident: Private use \ Work purpose

Other Party Driver's Particulars (if any)

Vehicle Reg No: <u>GIX 6611 M</u>	Vehicle Reg No: _____
Vehicle Make/Model: _____	Vehicle Make/Model: _____
Name DRIVER: _____	Name DRIVER: _____
IC No. DRIVER: _____	IC No. DRIVER: _____
DRIVER'S Contact & add: _____	DRIVER'S Contact & add: _____

Motor Private Car

MX1W

N SN

AN0613A

Cov. Type:T

CERTIFICATE OF INSURANCEMotor Vehicles (Third-Party Risks and Compensation) Act (Chapter 189)
Motor Vehicles (Third-Party Risks and Compensation) Rules, 1960
Road Transport Act, 1987 (Malaysia)
Motor Vehicles (Third-Party Risks) Rules, 1959 (Malaysia)

CERTIFICATE No.

DMPCSNW00042312100

Engine No.: 1ZZ2915181

Cha. No.: ZNE100367501

1. Index Mark and Registration
Number of Vehicle

SJC8601D

2. Name of Policy Holder

MARCUS POH ZI YONG

3. Effective date of the Commencement of
Insurance for the purposes of the Regulations,
Ordinance or Enactment01/03/2021
(00:00:00)

4. Date of Expiry of Insurance

28/02/2022

5. Persons or Classes of Persons entitled to drive*

(a) The Policyholder.

(b) Any other person who is driving on the Policyholder's order or with his permission.

Provided that the person driving is permitted in accordance with the licensing or other laws or regulations to drive the Motor Vehicle or has been so permitted and is not disqualified by order of a Court of Law or by reason of any enactment or regulation in that behalf from driving the Motor Vehicle.

6. Limitations as to use.*

Use for social, domestic and pleasure purposes and for the Policyholder's business.

The policy does not cover use for hire or reward tuition driving test racing pace-making, reliability trial, speed-testing, the carriage of goods other than samples in connection with any trade or business or use for any purpose in connection with the Motor Trade. Excess whichever is applicable for losses occurring outside Singapore (Constructive Total Loss will be doubled). A Flat S\$5,000 Excess shall apply for Theft Losses occurring outside Singapore. Waiver of Excess for the first S\$1,000 will apply to the Insured and Named Drivers in the event of Own Damage Claim at our Authorised Workshops (For Private Car/Parallel Imported Models Only).

* Limitations rendered inoperative by Section 8 of the Motor Vehicles (Third-Party Risks and Compensation) Act (Chapter 189) and Section 95 of the Road Transport Act 1987 (Malaysia), are not to be included under these headings.

I/We hereby Certify that the policy to which this Certificate relates is issued in accordance with the provisions of the Motor Vehicles (Third-Party Risks and Compensation) Act (Chapter 189) and Part IV of the Road Transport Act, 1987 (Malaysia).

Please see reverse

For CHINA TAIPING INSURANCE (SINGAPORE) PTE. LTD.

Issued By:

AUTO WORLD PTE LTD

Authorised Officer



Authorised Signatory