

(08/11/13) wef
ASS. REC. BY: Paul

REF:

369K

ASSIGNMENT

From: _____ Date: _____
Estimated Cost: _____
OD / TP / WS / TP RES / OD RES / EVA / INV / MV

To Inspect Vehicle No: SHF 365X
at Workshop m/s SMRT
of 60, Woodlands Ind PK 64
Insured: QBE

Policy No. _____

Claims No. _____

Sum Insured: _____ Excess: _____

(Client's Record)

Make of Veh: _____

(Policy Condition)

Remark: The veh had commenced its
repair at the time of inspection.

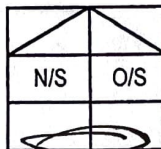

Bal. or Market Value: _____

IDAC Accident Rpt: _____ Consistent? : Yes or No

GIA / PR Seen: _____ Consistent? : Yes or No

Est. Repairs: _____ days Res.: Yes or No

Lum Sum: _____ % 3 Val.: Yes or No

CA / REV / REP. / 24 HRS

Date: _____ Person Contacted: _____

Vehicle: IN / OUT

Veh No: SHF 365X Yr Regn: 2017 / DGL

Type: M.Car / M.Cycle / Bus / Van / Lorry / Taxi / Prime Mover /

Truck / Trailer or

Make: TOYOTA PRIUS HYBRID 1.8 CVT c.c. 1798

Colour: MARSON A/C: Insured / Std / NI / NA

Sp. Reading: 432821 T/Radio: Insured / Std / NI / NA

Eng/No: _____

C/No: JTDKB3FU803578442

Gen. Cond: Good / Fair / Poor / Burnt

Steering: Inorder / Jammed / Leaked / Burnt or

Brake: Inorder / Jammed / Leaked / Burnt or

Modi: Nil / S/Rim / STD A/Rim or

Tyre Size: F: _____

R: _____

BS / DUN / EXNOVA / GY / FS / LIZA / MIC / OHTSU / PIR / SUMI /

TOYO / YOKO or

Front

Rear

R/Bal. 6 mm

R/Bal. 6 mm

L/Bal. 6 mm

L/Bal. 6 mm

D.O.A. 01/06/21

D.O.I. 02/06/21

Survey held at

SMRT

Des. of Damages: Frt / Rear / O/S / N/S / U/C / Rooftop or

The U/C / Chassis frame / Body Structure affected due to collision.

Date / Time Action / Instruction

Date/Time, File Pass to?

☐

: Preli. Report

1)

☐

: Final Report

Date/Time, File Return to?

2)

Days Of Repair: _____

Resurvey No. of Trip: _____

Survey Fee: _____

Transportation: _____

Add Fee: ☐ : Site Insp (\$ _____)

) S + RS, SI

☐ : Interview (\$ _____)

) Photos

☐ : Tech. Invs (\$ _____)

) Others

☐ : Weekend (\$ _____)

)

Report Format : _____

Lump Sum / I.B.I. (\$) _____

TOTAL

Case Details

Case Reference Number : TAX/06/21/2002
Type of Repair : Accident Repair
Vehicle Registration Number : SHF365X

Company Type : SMRT Taxis Pte Ltd
Estimation ID : EST-15046-ID
Assigned By : Taxi Claims Manager Team

Insurance Company Name : QBE Insurance (Singapore) Pte Ltd
Accident Date and Time : 01/06/2021 02:50 AM
Vehicle Age(In Months) : -

Documents / Photographs

View Documents / Photographs

Total Documents: 0

Estimation Details

Spare Part's Cost Detail

SMRT Recommendation											Surveyor Approval			
BOM Type	Costing Type	Portion	Material Number	Part Name	Qty	List Price Per Unit(\$)	List Price(\$)	Dis(%)	Final Price(\$)	Repair/ Replace	Surveyor Quantity	Surveyor Final Price(\$)	Repair/Replace	Remarks
One Time Key In	Main			COVER, RR BUMPER ASSY	1	423.90	423.90	25.00	317.92	Replace	<input type="text" value="1"/>	<input type="text" value="317.92"/>	Replace <input type="button" value="v"/>	
One Time Key In	Main			REAR BUMPER REINFORCEMENT	1	318.80	318.80	25.00	239.10	Replace	<input type="text" value="1"/>	<input type="text" value="239.10"/>	Replace <input type="button" value="v"/>	
One Time Key In	Main			PAD, RR BUMPER, RH & LH , 1	2	3.80	7.60	25.00	5.70	Replace	<input type="text" value="2"/>	<input type="text" value="5.70"/>	Replace <input type="button" value="v"/>	
One Time Key In	Main			PAD, RR BUMPER, RH & LH , 2	2	3.80	7.60	25.00	5.70	Replace	<input type="text" value="2"/>	<input type="text" value="5.70"/>	Replace <input type="button" value="v"/>	
One Time Key In	Main			PAD, RR BUMPER, RH & LH , 3	2	3.80	7.60	25.00	5.70	Replace	<input type="text" value="2"/>	<input type="text" value="5.70"/>	Replace <input type="button" value="v"/>	
One Time Key In	Main			PAD, RR BUMPER, CTR	3	2.20	6.60	25.00	4.95	Replace	<input type="text" value="3"/>	<input type="text" value="4.95"/>	Replace <input type="button" value="v"/>	
One Time Key In	Main			SEAL, RR BUMPER ARM, RH & LH	2	11.00	22.00	25.00	16.50	Replace	<input type="text" value="2"/>	<input type="text" value="16.50"/>	Replace <input type="button" value="v"/>	
One Time Key In	Main			CLIPS PIECE, FRT & RR BUMPER	10	1.50	15.00	25.00	11.25	Replace	<input type="text" value="10"/>	<input type="text" value="11.25"/>	Replace <input type="button" value="v"/>	
One Time Key In	Main			GUARD, RR BUMPER, LOWER	1	558.30	558.30	25.00	418.72	Replace	<input type="text" value="1"/>	<input type="text" value="418.72"/>	Replace <input type="button" value="v"/>	
One Time Key In	Main			COVER, GUARD RR BUMPER LOWER	1	14.80	14.80	25.00	11.10	Replace	<input type="text" value="0"/>	<input type="text" value="0"/>	Not Give <input type="button" value="v"/>	

Total Spare Part Cost 13,172.78

Lump Sum Discount (%) 20.00

Final Spare Part Cost 10,538.22

Surveyor Total 3,169.03

Lump Sum Dis (%) 20

Final Sur Total 2,535.22

SMRT Recommendation										Surveyor Approval				
BOM Type	Costing Type	Portion	Material Number	Part Name	Qty	List Price Per Unit(\$)	List Price(\$)	Dis(%)	Final Price(\$)	Repair/ Replace	Surveyor Quantity	Surveyor Final Price(\$)	Repair/Replace	Remarks
One Time Key In	Main			FILLER, RR BUMPER , RH	1	119.90	119.90	25.00	89.93	Replace	0	0	Not Give	
One Time Key In	Main			FILLER, RR BUMPER , LH	1	119.90	119.90	25.00	89.93	Replace	0	0	Check	
One Time Key In	Main			PIXEL STICKER	2	60.00	120.00	0.00	120.00	Replace	2	120.00	Replace	
One Time Key In	Main			SENSOR REVERSE	1	180.00	180.00	0.00	180.00	Replace	0	0	Check	
One Time Key In	Main			ANTENNA, ELECTRICAL KEY	1	60.30	60.30	10.00	54.27	Replace	0	0	Check	
One Time Key In	Main			LENS & BODY, REAR COMBINATION LAMP , RH	1	438.10	438.10	10.00	394.29	Replace	0	0	Check	
One Time Key In	Main			LENS & BODY, REAR COMBINATION LAMP , LH	1	438.10	438.10	10.00	394.29	Replace	0	0	Check	
One Time Key In	Main			LENS & BODY ASSY , RR BUMPER , RH	1	486.80	486.80	10.00	438.12	Replace	0	0	Check	
One Time Key In	Main			LENS & BODY ASSY , RR BUMPER , LH	1	486.80	486.80	10.00	438.12	Replace	0	0	Check	
One Time Key In	Main			COVER, REAR COMBINATION LAMP, RH	1	54.00	54.00	25.00	40.50	Replace	0	0	Check	
One Time Key In	Main			COVER, REAR COMBINATION LAMP, LH	1	54.00	54.00	25.00	40.50	Replace	0	0	Check	
One Time Key In	Main			COVER, REAR FLOOR UNDER , RH	1	169.50	169.50	25.00	127.13	Replace	0	0	Not Give	
One Time Key In	Main			COVER, REAR FLOOR UNDER CENTER	1	222.60	222.60	25.00	166.95	Replace	0	0	Check	
One Time Key In	Main			TAIL GATE PANEL SUB-ASSY, BACK DOOR	1	929.60	929.60	25.00	697.20	Replace	1	0	Repair	
One Time Key In	Main			TAIL GATE WEATHERSTRIP, BACK DOOR	1	360.70	360.70	25.00	270.52	Replace	0	0	Not Give	

Total Spare Part Cost 13,172.78

Surveyor Total 3,169.03

Lump Sum Discount (%) 20.00

Lump Sum Dis (%) 20

Final Spare Part Cost 10,538.22

Final Sur Total 2,535.22

SMRT Recommendation											Surveyor Approval			
BOM Type	Costing Type	Portion	Material Number	Part Name	Qty	List Price Per Unit(\$)	List Price(\$)	Dis(%)	Final Price(\$)	Repair/ Replace	Surveyor Quantity	Surveyor Final Price(\$)	Repair/Replace	Remarks
One Time Key In	Main			TAIL GATE DAM, BACK DOOR GLASS UPPER ADHESIVE	1	27.90	27.90	25.00	20.92	Replace	0	0	Not Give	
One Time Key In	Main			TAIL GATE BACK DOOR OUTSIDE GARNISH SUB-ASSY	1	891.20	891.20	25.00	668.40	Replace	1	668.40	Replace	
One Time Key In	Main			SEALANT W/SCREEN	3	37.00	111.00	0.00	111.00	Replace	3	111.00	Replace	
One Time Key In	Main			TAILGATE TRIM , RH	1	92.10	92.10	25.00	69.07	Replace	0	0	Check	
One Time Key In	Main			TAILGATE BOARD ASSY	1	251.50	251.50	25.00	188.63	Replace	0	0	Not Give	
One Time Key In	Main			TAILGATE BOARD , COVER	1	24.10	24.10	25.00	18.08	Replace	0	0	Not Give	
One Time Key In	Main			WIRE, TAIL GATE BACK DOOR	1	246.80	246.80	10.00	222.12	Replace	0	0	Not Give	
One Time Key In	Main			WIRE, TAIL GATE BACK DOOR , NO.2	1	246.80	246.80	10.00	222.12	Replace	0	0	Not Give	
One Time Key In	Main			SMRT LOGO	1	7.80	7.80	0.00	7.80	Replace	1	7.80	Replace	
One Time Key In	Main			STICKER DECAL 6555 8888	1	21.60	21.60	0.00	21.60	Replace	1	21.60	Replace	
One Time Key In	Main			END PANEL SUB-ASSY, BODY LOWER BACK	1	629.80	629.80	25.00	472.35	Replace	0	0	Check	
One Time Key In	Main			SEALANT SIKAFLEX	1	37.00	37.00	0.00	37.00	Replace	0	0	Check	
One Time Key In	Main			BOARD, REAR FLOOR, NO.1	1	502.20	502.20	25.00	376.65	Replace	0	0	Check	
One Time Key In	Main			BOX, DECK FLOOR, LH	1	303.40	303.40	25.00	227.55	Replace	0	0	Check	
One Time Key In	Main			BOX, DECK FLOOR, RH	1	304.00	304.00	25.00	228.00	Replace	0	0	Check	

Total Spare Part Cost 13,172.78

Lump Sum Discount (%) 20.00

Final Spare Part Cost 10,538.22

Surveyor Total 3,169.03

Lump Sum Dis (%) 20

Final Sur Total 2,535.22

SMRT Recommendation											Surveyor Approval			
BOM Type	Costing Type	Portion	Material Number	Part Name	Qty	List Price Per Unit(\$)	List Price(\$)	Dis(%)	Final Price(\$)	Repair/ Replace	Surveyor Quantity	Surveyor Final Price(\$)	Repair/Replace	Remarks
One Time Key In	Main			MOULDING SUB-ASSY, ROOF TOP	1	637.40	637.40	25.00	478.05	Replace	1	478.05	Replace	
One Time Key In	Main			MOULDING SUB-ASSY, ROOF DRIP SIDE FINISH, REAR LH	1	52.70	52.70	25.00	39.53	Replace	1	39.53	Replace	
One Time Key In	Main			TAIL GATE BACK DOOR HINGE ASSY, RH & LH	2	59.10	118.20	25.00	88.65	Replace	0	0	Check	
One Time Key In	Main			NAME PLATE (HYBRID) , LUGGAGE COMPARTMENT DOOR	1	52.30	52.30	25.00	39.22	Replace	1	39.22	Replace	
One Time Key In	Main			NAME PLATE (PRIUS) , LUGGAGE COMPARTMENT DOOR	1	52.30	52.30	25.00	39.22	Replace	1	39.22	Replace	
One Time Key In	Main			TAIL GATE GLASS SUB-ASSY, BACK DOOR	1	1,569.70	1,569.70	25.00	1,177.28	Replace	0	0	Not Give	
One Time Key In	Main			TAIL GATE LOWER GLASS SUB-ASSY, BACK DOOR	1	725.90	725.90	25.00	544.42	Replace	1	544.42	Replace	
One Time Key In	Main			TAILGATE TRIM , UPPER	1	50.50	50.50	25.00	37.88	Replace	0	0	Not Give	
One Time Key In	Main			TAILGATE TRIM , LH	1	92.10	92.10	25.00	69.07	Replace	0	0	Not Give	
One Time Key In	Main			TAILGATE TRIM , LOWER	1	218.50	218.50	25.00	163.88	Replace	0	0	Not Give	
One Time Key In	Main			TAIL GATE STAY ASSY , BACK DOOR , RH	1	235.00	235.00	25.00	176.25	Replace	0	0	Not Give	
One Time Key In	Main			TAIL GATE STAY ASSY , BACK DOOR , LH	1	235.00	235.00	25.00	176.25	Replace	0	0	Not Give	
One Time Key In	Main			TAIL GATE LOCK ASSY, BACK DOOR	1	452.10	452.10	10.00	406.89	Replace	0	0	Not Give	
One Time Key In	Main			TAIL GATE LOCK COVER , BACK DOOR	1	25.30	25.30	25.00	18.98	Replace	0	0	Not Give	
One Time Key In	Main			TAIL GATE STRIKER ASSY, BACK DOOR	1	24.90	24.90	25.00	18.67	Replace	0	0	Not Give	
Total Spare Part Cost									13,172.78	Surveyor Total 3,169.03				
Lump Sum Discount (%)									20.00	Lump Sum Dis (%) 20				
Final Spare Part Cost									10,538.22	Final Sur Total 2,535.22				

SMRT Recommendation											Surveyor Approval			
BOM Type	Costing Type	Portion	Material Number	Part Name	Qty	List Price Per Unit(\$)	List Price(\$)	Dis(%)	Final Price(\$)	Repair/ Replace	Surveyor Quantity	Surveyor Final Price(\$)	Repair/Replace	Remarks
One Time Key In	Main			EMBLEM SUB-ASSY REAR	1	46.30	46.30	25.00	34.72	Replace	1	34.72	Replace ▾	
One Time Key In	Main			SPOILER SUB-ASSY, REAR	1	1,322.10	1,322.10	25.00	991.57	Replace	1	0	Repair ▾	
One Time Key In	Main			LAMP SET, STOP CENTER	1	186.50	186.50	10.00	167.85	Replace	0	0	Not Give ▾	
One Time Key In	Main			WIRE, TAIL GATE BACK DOOR	1	246.80	246.80	10.00	222.12	Replace	0	0	Not Give ▾	
One Time Key In	Main			WIRE, TAIL GATE BACK DOOR , NO.2	1	246.80	246.80	10.00	222.12	Replace	0	0	Not Give ▾	
One Time Key In	Main			SPARE TYRE PANEL , PAN, REAR FLOOR	1	564.80	564.80	25.00	423.60	Replace	0	0	Not Give ▾	
One Time Key In	Main			END PANEL , COVER, DECK TRIM SERVICE HOLE	1	47.00	47.00	25.00	35.25	Replace	0	0	Check ▾	
One Time Key In	Main			END PANEL , COVER, DECK TRIM, REAR	1	122.80	122.80	25.00	92.10	Replace	0	0	Check ▾	
One Time Key In	Main			MOULDING SUB-ASSY, ROOF DRIP SIDE FINISH, REAR RH	1	52.70	52.70	25.00	39.53	Replace	1	39.53	Replace ▾	
Total Spare Part Cost									13,172.78	Surveyor Total 3,169.03				
Lump Sum Discount (%)									20.00	Lump Sum Dis (%) 20				
Final Spare Part Cost									10,538.22	Final Sur Total 2,535.22				

Labour's Cost Detail

S.No.	Costing Type	Job Scope	SMRT Recommendation(\$)	Surveyor Adjustment(\$)	Remarks
1	Main	TO REPAIR REAR PORTION	845.00	600	
Total:			845.00	600.00	

Spray Cost Detail

S.No.	Costing Type	Job Scope	SMRT Recommendation(\$)	Surveyor Adjustment(\$)	Remarks
1	Main	TO RESPRAY REAR BUMPER	378.00	200	
2	Main	TO RESPRAY BUMPER BEAM	180.00	0	
Total:			1,656.00	800.00	

S.No.	Costing Type	Job Scope	SMRT Recommendation(\$)	Surveyor Adjustment(\$)	Remarks
3	Main	TO RESPRAY REAR PANEL	180.00	200	
4	Main	TO RESPRAY REAR SPARE TYRE PANEL	180.00	0	
5	Main	TO RESPRAY REAR SPOILER	180.00	100	
6	Main	TO RESPRAY TAILGATE OUTSIDE GARNISH	180.00	100	
7	Main	TO RESPRAY TAIL GATE	378.00	200	
Total:			1,656.00	800.00	

Other Cost Detail

S.No.	Costing Type	Job Scope	SMRT Recommendation(\$)	Surveyor Adjustment(\$)	Remarks
1	Main	TO TRANSFER REAR TAILGATE MECHANISM	120.00	0	
2	Main	TO REMOVE AND REFIX TAILGATE GLASS	120.00	60	
3	Main	TO REMOVE AND REFIX REAR WINDSCREEN	120.00	0	
4	Main	TO PROVIDE LABOUR & MATERIAL FOR SOLAR FILM (NET)	350.00	0	
5	Main	TO PROVIDE LABOUR & MATERIAL FOR SOLAR FILM (NET)	125.00	125	
6	Main	TO TEST AND REFIX REVERSE SENSOR SYSTEM	120.00	60	
7	Main	TO REMOVE AND REFIT WIRE HARDESS	120.00	0	
8	Main	TO REPLACE SUNDRY PARTS	100.00	0	
9	Main	TO CHECK WIRING AND SYSTEM FUNCTION	80.00	0	
10	Main	TO WASH AND VACUUM	60.00	0	
Total:			1,315.00	245.00	

Summary

	Estimator Assesment(\$)	Surveyor Assesment(\$)
Total Spare Part Detail	10,538.22	2,535.22
Total Labour Cost	845.00	600.00
Total Spray Painting	1,656.00	800.00
Other	1,255.00	245.00

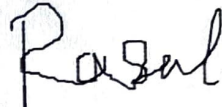
	Estimator Assesment(\$)	Surveyor Assesment(\$)
Overall Total	14,294.22	4,180.22
Lump Sum Repair Option	<input type="checkbox"/>	<input checked="" type="checkbox"/>
Lump Sum Total	14,300.00	4,200.00
Surveyor Approved Amount		4,200.00
No of Repair Days*	7	6
Remarks	-	resurvey after repair / lump sum
Surveyor Name		Rasul
Signature		
		<input type="button" value="Save"/> <input type="button" value="Clear"/>
Survey Date	02/06/2021	

LKK Auto Consultants hence notify the Repairer of the following:

- To resurvey before/after spray painting
- To display damaged part(s) during resurvey
- Parts prices are subject to confirmation
- Third party survey is on a "Without Prejudice" basis
- No illegal modification(s) is allowed
- Supplementary item(s) must be resurveyed and is subject to final approval from Insurance Company

Acknowledged by Repairer

Signature:

Date:

SINGAPORE ACCIDENT STATEMENT

IMPORTANT NOTICE

1. Please report correctly the details of the accident to speed up the claims process.
2. This Form must be completed by the Policyholder and/or the Authorised Driver
3. Information provided must be as truthful and accurate as possible. Any wilful misrepresentation or withholding of material facts may allow insurance companies to repudiate policy liability.
4. The issue and acceptance of this Form by insurance companies is not an admission of policy liability on the part of the insurance companies.
5. Any false reporting may be referred to the Police for investigation.
6. This report will be forwarded by the insurers of the GIA Records Management Centre established by the General Insurance Association of Singapore (GIA) for archiving and that copies of this report will, for a fee, be made available upon application by interested parties.
7. By the lodgement of this report to the insurers, you hereby consent to the archiving of this report at the centre and to copies of the report being made available aforesaid.

ACCIDENT STATEMENT

Date of Submission	02/06/2021 08:41 (SGT)
Date of Accident	01/06/2021 10:50 (SGT)
Exact Location of Accident	Simei Ave, Singapore
Additional Location Information	SIMEI AVENUE TOWARDS BEDOK NORTH AVE 4
Country/State of Loss	Singapore

DETAILS OF OWN VEHICLE

Vehicle Registration Number	SHF365X
-----------------------------	---------

INSURED/POLICYHOLDER

Is company?	Yes
Name Of Registered Owner	SMRT TAXIS PTE LTD
Company Reg No	1XXXXX369K
Email Address	AUOT-SVC-TARC@SMRT.COM.SG
Mobile Phone No	(Phone) +65-68662671
Alternative Phone No	(Office) +65-68662672

VEHICLE PARTICULARS

Manufacturer	Toyota
Model	Prius
Variant	-
Exact purpose for which vehicle was being used at time of accident	-
Are you claiming under your own insurance policy for repair to your vehicle?	No - Claiming third party
Vehicle Category	Taxi
Transmission	Auto
CC	1800

INSURANCE COMPANY

Name of Insurance Company	MS First Capital Insurance Ltd
Type of Coverage	ThirdParty
Fleet Policy	Yes
Policy Number	D-21097466MFSH
Cover Note Number	-

DRIVER

Name of Driver	SOH BOON THYE
NRIC No	SXXXX193Z

Date Of Birth	06/12/1960
Occupation	Outdoor
Date Of Driving Pass	02/11/1978
Driving experience	42 YEARS AND 7 MONTHS
Gender	Male
Mobile Number	(Phone) +65-68662672
Alt. Phone Number	-
Email Address	AUTO-SVC-TARC@SMRT.COM.SG
Address	11
Address complement	-
Postcode	-
Is the driver the policyholder?	No
If No, Relationship of the Driver with the Insured	Hirer
Does Driver Own Other Vehicles?	No
Vehicle Registration Number of Other Vehicle Owned by Driver	-
Insurance Company of Other Vehicle Owned by Driver	-

GENERAL INFORMATION OF THE ACCIDENT

Type of Accident	Collision - Head to Rear
Weather Conditions	Clear
Road Surface	Dry

OTHER INFORMATION

Was any foreign vehicle involved in the accident?	No
Number of vehicles involved in the accident	2
Was anybody injured in the Accident?	No
Was any injured conveyed to hospital by ambulance?	-
Was any other material or property damaged?	Yes
Number of Passengers (Including Driver)	1
Has the driver been approached by unknown person(s) soliciting/offering accident claims assistance?	No

DETAILS OF POLICE ACTION

Was the accident reported to the police?	No
Was notice of intended Prosecution given?	No
If yes, against whom?	-

CIRCUMSTANCES OF ACCIDENT

I WAS TRAVELLING ALONG SIMEI AVENUE TOWARDS BEDOK NORTH AVE 4. I WAS SLOWING DOWN AS THERE WAS A VEHICLE INFRONT OF MY TAXI FILTERING TO THE LEFT. AFTER WHICH I FELT AN IMPACT AT THE REAR OF MY TAXI. A VEHICLE XD8528L HAD COLLIDED ONTO THE REAR OF MY TAXI.

ATTACHMENT(S)

Are accident photos available for attachment?	Yes
Was there any video captured by Car Camera?	Yes
Reasons for not uploading a video of the accident	FILE TOO BIG
Was there any audio recorded?	No

DETAILS OF OTHER VEHICLE PROPERTY 1

Vehicle Registration Number	XD8528L
Vehicle Manufacturer	-
Vehicle Model	-
Vehicle Variant	-
Vehicle Colour	-
Vehicle Category	Goods vehicle
Name of Driver	OH KOK CHOON

Contact Number -
Address -
Address complement -
Postcode -
Insurance Company Name -
Nature Of Damage -
Details of property damaged in accident -
No. Of Passenger (Including Driver) -

SKETCH PLAN

IMPORTANT NOTICE

1. Please report correctly the details of the accident to speed up the claims process.
2. This Form must be completed by the Policyholder and/or the Authorised Driver.
3. Information provided must be as truthful and accurate as possible. Any willful misrepresentation or withholding of material facts may allow insurance companies to repudiate policy liability.
4. The issue and acceptance of this Form by insurance companies is not an admission of policy liability on the part of the insurance companies.
5. Any false reporting may be referred to the Police for investigation.
6. The report will be forwarded by the insurers of the GIA Records Management Centre established by the General Insurance Association of Singapore (GIA) for archiving and that copies of this report will for a fee be made available upon application by interested parties.
7. By the lodgement of this report to the insurers, you hereby consent to the archiving of this report at the centre and to copies of the report being made available aforesaid.

8. Consent under the Personal Data Protection Act (PDPA)

I understand, acknowledge, agree and consent that:

(a) My insurer, my workshop and the General Insurance Association of Singapore ("GIA") may/are permitted to collect, use, disclose and/or process my personal data/personal information set out in this [form] and any other personal information provided by me or possessed by my insurer (collectively the "Personal Information") and disclose and transfer such Personal Information to all insurer(s) who have insured vehicle(s) involved in this accident (all insurer(s) who have insured vehicle(s) involved in this accident shall be collectively referred to as the "Insurers"), the Insurers' lawyers/law firms, the Monetary Authority of Singapore and any relevant government agency/authority (such as the police), for the purpose(s) of:

(i) processing, handling and/or dealing with my claims including the settlement of the claims and any necessary investigations relating to the claims;

(ii) investigating the accident and/or my claims;

(iii) carrying out and/or dealing with my instructions or responding to any enquiries by me;

(iv) administering my claims (including the mailing of correspondence, statements, invoices, reports or notices to me, which could involve disclosure of certain personal data about me to bring about delivery of the same as well as on the external cover of envelopes/mail packages); and/or

(v) complying with applicable law in administering, processing, handling and/or dealing with my claims.

(collectively the "Purposes")

(b) all insurer(s) who have insured vehicle(s) involved in this accident and the insurers' lawyers/law firms, may/are permitted to collect, use, disclose and/or process my Personal Information for one or more of the above Purposes; and

(c) my Personal Information may/can be disclosed by any of the Insurers and/or GIA to their third party service providers or agents (including their lawyers/law firms), which may be sited outside of Singapore, for one or more of the above Purposes.



Policyholder's Signature / Date & Time

Driver's Signature (If driver is not the policyholder) / Date & Time

Witnessed by Reporting Centre Personnel

Sketch Plan

Simel Avenue

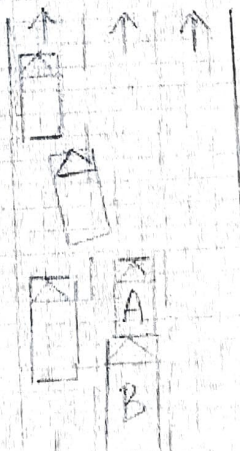

A - SHF 365X

B - XD 8528L

Describe Circumstances of the Accident

This image shows a single sheet of white paper with horizontal blue or grey ruling lines. The lines are evenly spaced and run across the width of the page. There is no handwriting or other markings on the paper.

Declaration

We declare the foregoing particulars are true in every respect.



Policyholder's Signature / Date &
Time

Driver's Signature (If driver is not the policyholder) / Date & Time

Witnessed by Reporting Centre
Personnel

> Back to OneMotoring

Enquire PARF/COE Rebate for Registered Vehicle

Owner ID Type:	Company
Owner ID:	369K
Vehicle No.:	SHF365X
Vehicle to be Exported:	No
Intended Deregistration Date:	03 Jun 2021
Vehicle Make:	TOYOTA
Vehicle Model:	PRIUS HYBRID 1.8 CVT
Primary Colour:	Maroon
Manufacturing Year:	2017
Engine No.:	2ZR8276171
Chassis No.:	JTDKB3FU803578442
Maximum Power Output:	90.0 kW (120 bhp)
Open Market Value:	\$29,007.00
Original Registration Date:	19 Dec 2017
First Registration Date:	19 Dec 2017
Transfer Count:	0
Actual ARF Paid:	\$5,000.00
PARF Eligibility:	Yes
PARF Eligibility Expiry Date:	18 Dec 2025
PARF Rebate Amount:	\$3,750.00
Intervenor COE Rebate Amount:	
COE Expiry Date:	18 Dec 2025
COE Category:	A - Car up to 1600cc & 97kW (130bhp)
COE Period(Years):	8
PQP Paid:	\$34,159.00
COE Rebate Amount:	\$19,386.00
Total Rebate Amount:	\$23,136.00
Message	
Please note that the 8-year COE for this vehicle cannot be further renewed. The vehicle must be de-registered upon COE expiry or when the vehicle reaches its statutory lifespan (if applicable), whichever is earlier.	

The information contained herein is correct as at 03 Jun 2021

OK