

SJE :

Date of Survey : _____

Date of ReSurvey: _____

Contacts : _____

Vehicle Nos : **SLU 2204 M**

Model : **Mazda 2**

Year : _____

Chassis No : _____

After-Paint: _____

*** AGREED Cost Of Repair and Repair Day/s with SJE ***

Amount: _____

Working Day: _____

| Nos. | PARTS | Qty | Unit S\$ | TOTAL S\$ |
|------|-------------------------------|-----|-------------|-------------|
| 1 | Tailgate | 1 | \$ 1,358.00 | \$ 1,358.00 |
| 2 | Tailgate logo | 1 | \$ 88.20 | \$ 88.20 |
| 3 | Tailgate emblem 'Mazda 2' | 1 | \$ 68.90 | \$ 68.90 |
| 4 | Tailgate inner lock | 1 | \$ 219.80 | \$ 219.80 |
| 5 | Tailgate inner lock striker | 1 | \$ 68.10 | \$ 68.10 |
| 6 | Tailgate inner trim board | 1 | \$ 355.90 | \$ 355.90 |
| 7 | Tailgate weatherstrip | 1 | \$ 189.60 | \$ 189.60 |
| 8 | Tailgate antenna sensor | 1 | \$ 358.60 | \$ 358.60 |
| 9 | Tailgate windscreen moulding | 1 | \$ 157.50 | \$ 157.50 |
| 10 | Rear bumper | 1 | \$ 1,096.70 | \$ 1,096.70 |
| 11 | Rear bumper side retainer | 2 | \$ 105.00 | \$ 210.00 |
| 12 | Rear bumper reinforcement | 1 | \$ 684.20 | \$ 684.20 |
| 13 | Rear bumper number plate lamp | 2 | \$ 84.00 | \$ 168.00 |
| 14 | Rear end panel | 1 | \$ 830.40 | \$ 830.40 |
| 15 | Rear end panel top garnish | 1 | \$ 109.40 | \$ 109.40 |
| 16 | Taillamp | 2 | \$ 609.50 | \$ 1,219.00 |
| 17 | Taillamp lower bracket | 2 | \$ 62.80 | \$ 125.60 |

@ 20%
2992.30
598.46
2393.84

Parts Sub Total : \$ 7,307.90
Discount : \$ 1,461.58
PARTS TOTAL : \$ 5,846.32

| Nos. | SPECIAL NETT | Qty | Unit S\$ | TOTAL S\$ |
|------|-------------------------------------|-----|-----------|-----------|
| 1 | Sundries | 1 | \$ 80.00 | \$ 80.00 |
| 2 | Tailgate sealant | 1 | \$ 100.00 | \$ 100.00 |
| 3 | Tailgate inner trim board clips | 1 | \$ 50.00 | \$ 50.00 |
| 4 | Tailgate windscreen sealant | 1 | \$ 100.00 | \$ 100.00 |
| 5 | Tailgate windscreen inner seal | 1 | \$ 60.00 | \$ 60.00 |
| 6 | Tailgate windscreen prime & cleaner | 1 | \$ 80.00 | \$ 80.00 |
| 7 | Rear bumper clips | 1 | \$ 50.00 | \$ 50.00 |
| 8 | Rear bumper reverse sensor | 2 | \$ 250.00 | \$ 500.00 |
| 9 | Rear end panel sealant | 1 | \$ 100.00 | \$ 100.00 |
| 10 | Rear end panel top garnish clips | 1 | \$ 50.00 | \$ 50.00 |
| 11 | Taillamp seal | 2 | \$ 60.00 | \$ 120.00 |
| 12 | Taillamp clips | 2 | \$ 50.00 | \$ 100.00 |
| 13 | Rear number plate w/casing | 1 | \$ 80.00 | \$ 80.00 |

SPECIAL NETT TOTAL : \$ 1,470.00

540.00

| Nos. | LABOUR | | S\$ |
|----------------|--------------------------------|----|-------------------------------|
| 1 | R&R tailgate component | NN | \$ 80.00 150.00 |
| 2 | R&R tailgate windscreen | | \$ 120.00 250.00 |
| 3 | R&R rear bumper reverse sensor | | \$ 60.00 100.00 |
| 4 | Upholstery | | \$ 200.00 |
| 5 | Check wiring | | \$ 30.00 100.00 |
| 6 | Panel beating | | \$ 800.00 1,200.00 |
| 7 | Rust proofing | | \$ 200.00 |
| 8 | spray painting | | \$ 600.00 1,200.00 |
| LABOUR TOTAL : | | | \$ 3,400.00 |

Survey 3/6/2021
 Resurvey 3/6/2021
 TOLIM
 Min
 1300hrs
 1600hrs

Lump sum repair
 Repair days 5

1610.00
 PARTS TOTAL : \$ 5,846.32
 SPECIAL NETT TOTAL : \$ 1,470.00
 LABOUR TOTAL : \$ 3,400.00
 GRAND TOTAL : \$ 10,716.32

Parts 2,393.84
 SN 540.00
 Labour 1,610.00
 4543.84
 @ 20% 908.77
 3635.07

45 3650/r

TOLIM line
 14/6/2021

LKK Auto Consultants hence notify the Repairer of the following:

- To resurvey before/after spray painting
- To display damaged part(s) during resurvey
- Parts prices are subject to confirmation
- Third party survey is on a "Without Prejudice" basis
- No illegal modification(s) is allowed
- Supplementary item(s) must be resurveyed and is subject to final approval from Insurance Company

Acknowledged by Repairer

Signature:

Date:

(1) Deformed (2) Shifted (3) Buckled (4) Broken (5) Necessary
(6) Missing (7) Torn (8) Unconfirmed (9) Not Working

MOTORCAR (Rear)

(1) Replace (✓) (2) Repair (✓) (3) Check (✓)
(4) Not Consistent (✓)

Rear Portion

| NAC | INC | Item | CON | AC | Qty |
|------|--------|-----------------------------|-----|----|-----|
| 1137 | 993626 | Rear Number Plate | BT | ✓ | |
| 1138 | 993627 | Rear Number Plate Base | | | |
| 1139 | 993630 | Rear Number Plate Garnish | BT | ✓ | |
| 1140 | 993632 | Rear Number Plate Lamp | | | |
| 1141 | 992958 | Rear Bumper | BR | ✓ | |
| 1142 | 993085 | Rear Bumper Upper | | | |
| 1143 | 993017 | Rear Bumper Lower | | | |
| 1144 | 993054 | Rear Bumper Side | | | |
| 1145 | 993103 | Rear Bumper Tow Cover | | | |
| 1146 | 992341 | Rear Bumper Clips | | | |
| 1147 | 992976 | Rear Bumper Bracket | | | |
| 1148 | 993068 | Rear Bumper Side Retainer | NEC | ✓ | 2 |
| 1149 | 993045 | Rear Bumper Reinforcement | | | |
| 1150 | 992970 | Rear Bumper Beam | | | |
| 1151 | 993077 | Rear Bumper Sponge | | | |
| 1152 | 992999 | Rear Bumper Damper | | | |
| 1153 | 993040 | Rear Bumper Protector | | | |
| 1154 | 993036 | Rear Bumper Pad | | | |
| 1155 | 993026 | Rear Bumper Moulding | | | |
| 1156 | 993044 | Rear Bumper Reflector | | | |
| 1157 | 993023 | Rear Bumper Lower Spoiler | | | |
| 1158 | 994023 | Reverse Sensor | SC | ✓ | 2 |
| 1159 | 993327 | Rear End Panel | | | |
| 1160 | 993339 | Rear End Panel Top Garnish | BR | ✓ | |
| 1161 | 993333 | Rear End Panel Inner Trim | | | |
| 1162 | 990333 | Boot Compartment Inner Trim | | | |
| 1163 | 993851 | Rear LH Taillamp | BR | ✓ | |
| 1164 | 993853 | Rear LH Taillamp Garnish | | | |
| 1165 | 993859 | Rear LH Taillamp Panel | | | |
| 1166 | 995116 | Rear RH Taillamp | BR | ✓ | |
| 1167 | 993853 | Rear RH Taillamp Garnish | | | |
| 1168 | 993859 | Rear RH Taillamp Panel | | | |
| 1169 | 993554 | Rear Apron Panel | | | |
| 1170 | 992895 | Bootlid | | | |
| 1171 | 991328 | Bootlid Emblem | | | |
| 1172 | 990356 | Bootlid Handle | | | |
| 1173 | 995250 | Bootlid Moulding | | | |
| 1174 | 990376 | Bootlid Reflector | | | |
| 1175 | 995222 | Bootlid Lamp LH | | | |
| 1176 | 992899 | Bootlid Lamp RH | | | |
| 1177 | 995243 | Bootlid Lock | | | |
| 1178 | 990377 | Bootlid Rubber | | | |
| 1179 | 990382 | Bootlid Hinge | | | |
| 1180 | 993877 | Bootlid Spoiler | | | |
| 1181 | 994543 | Tailgate | DD | ✓ | |
| 1182 | 991328 | Tailgate Emblem | NEC | ✓ | 2 |
| 1183 | 994643 | Tailgate Outer Handle | | | |
| 1184 | 994640 | Tailgate Moulding | | | |
| 1185 | 994545 | Tailgate Garnish | | | |
| 1186 | 994648 | Tailgate Reflector | | | |
| 1187 | 994549 | Tailgate Lamp | | | |
| 1188 | 994646 | Tailgate Protector | | | |
| 1189 | 994676 | Tailgate Wiper Arm | | | |
| 1190 | 994677 | Tailgate Wiper Blade | | | |
| 1191 | 994679 | Tailgate Wiper Nozzle | | | |
| 1192 | 994555 | Tailgate Wiper Motor | | | |
| 1193 | 994602 | Tailgate Glass | | | |
| 1194 | 994606 | Tailgate Glass Rubber | | | |
| 1195 | 994604 | Tailgate Glass Moulding | NEC | ✓ | |
| 1196 | 994607 | Tailgate Glass Sealant | | | |
| 1197 | 994629 | Tailgate Lock | | | |
| 1198 | 994651 | Tailgate Rubber | | | |
| 1199 | 994611 | Tailgate Hinge | | | |
| 1200 | 994594 | Tailgate Damper | | | |
| 1201 | 994613 | Tailgate Inner Board | | | |

Vehicle No: SLU 2204M

| NAC | INC | Item | CON | AC | Qty |
|------|--------|--------------------------------|-----|----|-----|
| 1202 | 993784 | Spare Tyre Board | | | |
| 1203 | 994328 | Spare Tyre Panel | | | |
| 1204 | 995065 | Spare Tyre | | | |
| 1205 | 994326 | Spare Tyre Lock Screw | | | |
| 1206 | 993787 | Spare Tyre Cover | | | |
| 1207 | 995323 | Triangle Breakdown Sign | | | |
| 1208 | 990507 | CD Changer Assy | | | |
| 1209 | 990164 | Antenna | | | |
| 1210 | 990534 | Centre Exhaust Pipe Assy | | | |
| 1211 | 990532 | Centre Exhaust Mounting | | | |
| 1212 | 993364 | Rear Exhaust Pipe | | | |
| 1213 | 993357 | Rear Exhaust Chrome Pipe | | | |
| 1214 | 993361 | Rear Exhaust Mounting | | | |
| 1215 | 993358 | Rear Exhaust Heat Shield | | | |
| 1216 | 995223 | Rear LH Chassis Member | | | |
| 1217 | 993165 | Rear RH Chassis Member | | | |
| 1218 | 993436 | Rear LH Fender | | | |
| 1219 | 993449 | Rear LH Fender Protector | | | |
| 1220 | 993420 | Rear LH Fender Inner Panel | | | |
| 1221 | 993431 | Rear LH Fender Inner Trim | | | |
| 1222 | 993415 | Rear LH Fender Inner Garnish | | | |
| 1223 | 993425 | Rear LH Fender Inner Shield | | | |
| 1224 | 993621 | Rear LH Mudflap | | | |
| 1225 | 993933 | Rear LH Wheel Rim | | | |
| 1226 | 994025 | Rear LH Rim Cover | | | |
| 1227 | 995065 | Rear LH Tyre | | | |
| 1228 | 993456 | Rear RH Fender | | | |
| 1229 | 993450 | Rear RH Fender Protector | | | |
| 1230 | 993420 | Rear RH Fender Inner Panel | | | |
| 1231 | 993431 | Rear RH Fender Inner Trim | | | |
| 1232 | 993415 | Rear RH Fender Inner Garnish | | | |
| 1233 | 993425 | Rear RH Fender Inner Shield | | | |
| 1234 | 993622 | Rear RH Mudflap | | | |
| 1235 | 993934 | Rear RH Wheel Rim | | | |
| 1236 | 994025 | Rear RH Rim Cover | | | |
| 1237 | 995065 | Rear RH Tyre | | | |
| 1238 | 995162 | Rear Fender Extension Panel LH | | | |
| 1239 | 993401 | Rear Fender Extension Panel RH | | | |
| 1240 | 993430 | Rear Fender Inner Top Garnish | | | |
| 1241 | 993673 | Rear Fender 1/4 Glass | | | |
| 1242 | 993452 | Rear Fender 1/4 Glass Rubber | | | |
| 1243 | 993453 | Rear Fender 1/4 Glass Sealant | | | |
| 1244 | 993949 | Rear Windscreen Glass | | | |
| 1245 | 993976 | Rear Windscreen Rubber | | | |
| 1246 | 993961 | Rear Windscreen Moulding | | | |
| 1247 | 993955 | Rear Windscreen Sealant | | | |
| 1248 | 994729 | Third Brake Light | | | |
| 1249 | 993385 | Rear Fender Air Grille | | | |
| 1250 | 992167 | Fuel Lid | | | |
| 1251 | 992168 | Fuel Neck | | | |
| 1252 | 992179 | Fuel Tank | | | |
| 1253 | 992184 | Fuel Tank Bracket | | | |
| 1254 | 992191 | Fuel Tank Float | | | |
| 1255 | 990247 | Sticker | | | |

No of Items: 11

Assessor: T. G. M. M.

13/6/2021

SINGAPORE ACCIDENT STATEMENT

IMPORTANT NOTICE

1. Please report correctly the details of the accident to speed up the claims process.
2. This Form must be completed by the Policyholder and/or the Authorised Driver
3. Information provided must be as truthful and accurate as possible. Any wilful misrepresentation or withholding of material facts may allow insurance companies to repudiate policy liability.
4. The issue and acceptance of this Form by insurance companies is not an admission of policy liability on the part of the insurance companies.
5. Any false reporting may be referred to the Police for investigation.
6. This report will be forwarded by the insurers of the GIA Records Management Centre established by the General Insurance Association of Singapore (GIA) for archiving and that copies of this report will, for a fee, be made available upon application by interested parties.
7. By the lodgement of this report to the insurers, you hereby consent to the archiving of this report at the centre and to copies of the report being made available aforesaid.

ACCIDENT STATEMENT

| | |
|---------------------------------|------------------------|
| Date of Submission | 20/05/2021 12:07 (SGT) |
| Date of Accident | 19/05/2021 15:30 (SGT) |
| Exact Location of Accident | Ubi Ave 1, Singapore |
| Additional Location Information | - |
| Country/State of Loss | Singapore |

DETAILS OF OWN VEHICLE

| | |
|-----------------------------|----------|
| Vehicle Registration Number | SLU2204M |
|-----------------------------|----------|

INSURED/POLICYHOLDER

| | |
|--------------------------|-----------------------|
| Is company? | Yes |
| Name Of Registered Owner | Fulton Motor Pte Ltd |
| Company Reg No | 2XXXXX673R |
| Email Address | fultonmotor@gmail.com |
| Mobile Phone No | (Phone) +65-91372386 |
| Alternative Phone No | (Home) +65-91372386 |

VEHICLE PARTICULARS

| | |
|--|---------------------------|
| Manufacturer | Mazda |
| Model | 2 |
| Variant | - |
| Exact purpose for which vehicle was being used at time of accident | Private use |
| Are you claiming under your own insurance policy for repair to your vehicle? | No - Claiming third party |
| Vehicle Category | Commercial vehicle |
| Transmission | Auto |
| CC | 1499 |

INSURANCE COMPANY

| | |
|---------------------------|--|
| Name of Insurance Company | NTUC Income Insurance Co-operative Ltd |
| Type of Coverage | ThirdParty |
| Fleet Policy | No |
| Policy Number | 5114402779-01-000004 |
| Cover Note Number | - |

DRIVER

| | |
|----------------|-----------------------|
| Name of Driver | Chow Yinghao Benjamin |
| NRIC No | SXXXX725E |

| | |
|--|---|
| Date Of Birth | 26/09/1983 |
| Occupation | Outdoor |
| Date Of Driving Pass | 17/06/2004 |
| Driving experience | 16 YEARS AND 11 MONTHS |
| Gender | Male |
| Mobile Number | (Phone) +65-91372386 |
| Alt. Phone Number | - |
| Email Address | fultonnmotor@gmail.com |
| Address | 160 Sin Ming Drive #08-04 Sin Ming Autocity |
| Address complement | - |
| Postcode | 575722 |
| Is the driver the policyholder? | No |
| If No, Relationship of the Driver with the Insured | Hirer |
| Does Driver Own Other Vehicles? | No |
| Vehicle Registration Number of Other Vehicle Owned by Driver | - |
| Insurance Company of Other Vehicle Owned by Driver | - |

GENERAL INFORMATION OF THE ACCIDENT

| | |
|--------------------|--------------------------|
| Type of Accident | Collision - Head to Rear |
| Weather Conditions | Clear |
| Road Surface | Dry |

OTHER INFORMATION

| | |
|---|-----|
| Was any foreign vehicle involved in the accident? | No |
| Number of vehicles involved in the accident | 2 |
| Was anybody injured in the Accident? | No |
| Was any injured conveyed to hospital by ambulance? | - |
| Was any other material or property damaged? | Yes |
| Number of Passengers (Including Driver) | 1 |
| Has the driver been approached by unknown person(s) soliciting/offering accident claims assistance? | No |

DETAILS OF POLICE ACTION

| | |
|---|----|
| Was the accident reported to the police? | No |
| Was notice of intended Prosecution given? | No |
| If yes, against whom? | - |

CIRCUMSTANCES OF ACCIDENT

refer attached report.

ATTACHMENT(S)

| | |
|---|-----|
| Are accident photos available for attachment? | Yes |
| Was there any video captured by Car Camera? | No |
| Was there any audio recorded? | No |

DETAILS OF OTHER VEHICLE PROPERTY 1

| | |
|-----------------------------|-------------|
| Vehicle Registration Number | SJL5133K |
| Vehicle Manufacturer | - |
| Vehicle Model | - |
| Vehicle Variant | - |
| Vehicle Colour | - |
| Vehicle Category | Private car |
| Name of Driver | - |
| Contact Number | - |
| Address | - |
| Address complement | - |

Describe Circumstances of the Accident

On the stated date and time, vehicle 'A' was travelling along my designated lane along VR Ave 1. The traffic light was red as such I followed the vehicle in front of me and came to a stop. The light turned green and the vehicle in front of me moved forward. I was still stationary when I suddenly felt a huge impact hitting me on the rear of my vehicle. I got down to realise that vehicle 'B' has collided into me. That is all.

Declaration

We declare the foregoing particulars are true in every respect.

Policyholder's Signature / Date & Time

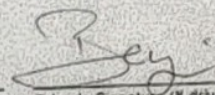
Driver's Signature (If driver is not the policyholder) / Date & Time

Witnessed by Reporting Centre Personnel

SKETCH PLAN

IMPORTANT NOTICE

1. Please report correctly the details of the accident to speed up the claims process.
2. This Form must be completed by the Policyholder and/or the Authorised Driver.
3. Information provided must be as truthful and accurate as possible. Any willful misrepresentation or withholding of material facts may allow insurance companies to repudiate policy liability.
4. The issue and acceptance of this Form by insurance companies is not an admission of policy liability on the part of the insurance companies.
5. Any false reporting may be referred to the Police for investigation.
6. The report will be forwarded by the insurers of the GIA Records Management Centre established by the General Insurance Association of Singapore (GIA) for archiving and that copies of this report will for a fee be made available upon application by interested parties.
7. By the lodgement of this report to the insurers, you hereby consent to the archiving of this report at the centre and to copies of the report being made available aforesaid.
8. **Consent under the Personal Data Protection Act (PDPA)**
I understand, acknowledge, agree and consent that:
(a) My insurer, my workshop and the General Insurance Association of Singapore ("GIA") may/are permitted to collect, use, disclose and/or process my personal data/personal information set out in this [form] and any other personal information provided by me or possessed by my insurer (collectively the "Personal Information") and disclose and transfer such Personal Information to all insurer(s) who have insured vehicle(s) involved in this accident (all insurer(s) who have insured vehicle(s) involved in this accident shall be collectively referred to as the "Insurers"), the Insurers' law yers/law firms, the Monetary Authority of Singapore and any relevant government agency/authority (such as the police), for the purpose(s) of:
(i) processing, handling and/or dealing with my claims including the settlement of the claims and any necessary investigations relating to the claims;
(ii) investigating the accident and/or my claims;
(iii) carrying out and/or dealing with my instructions or responding to any enquiries by me;
(iv) administering my claims (including the mailing of correspondence, statements, invoices, reports or notices to me, which could involve disclosure of certain personal data about me to bring about delivery of the same as well as on the external cover of envelopes/mail packages); and/or
(v) complying with applicable law in administering, processing, handling and/or dealing with my claims.
(collectively the "Purposes")
(b) all insurer(s) who have insured vehicle(s) involved in this accident and the Insurers' law yers/law firms, may/are permitted to collect, use, disclose and/or process my Personal Information for one or more of the above Purposes; and
(c) my Personal Information may/can be disclosed by any of the Insurers and/or GIA to their third party service providers or agents (including their law yers/law firms), which may be sited outside of Singapore, for one or more of the above Purposes.

Policyholder's Signature / Date & Time

Driver's Signature (if driver is not the policyholder) / Date & Time

Witnessed by Reporting Centre Personnel

Sketch Plan

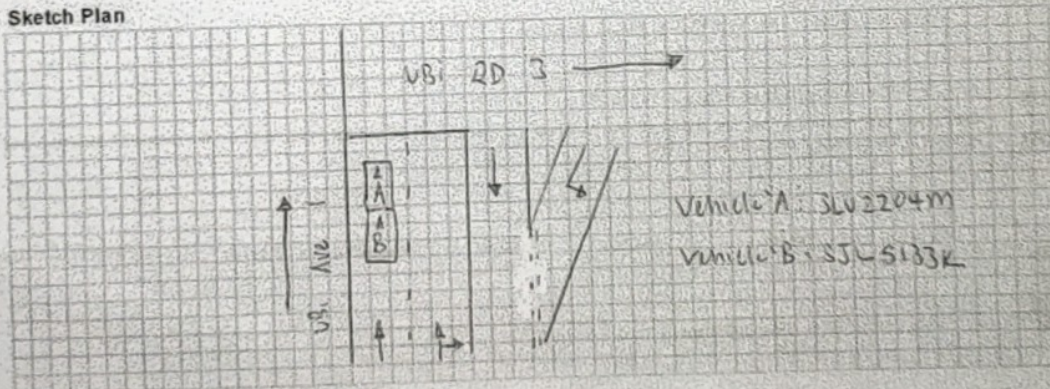

> Back to OneMotoring

Enquire PARF/COE Rebate for Registered Vehicle

| Vehicle Owner Particulars | |
|---|--------------------------|
| Owner ID Type: | Company |
| Owner ID: | 673R |
| Vehicle Details | |
| Vehicle No.: | SLU2204M |
| Vehicle to be Exported: | No |
| Intended Deregistration Date: | 14 Jun 2021 |
| Vehicle Make: | MAZDA |
| Vehicle Model: | MAZDA2 AT R |
| Primary Colour: | Grey |
| Manufacturing Year: | 2008 |
| Engine No.: | ZY518581 |
| Chassis No.: | JMODE10Y190130144 |
| Maximum Power Output: | 77.0 kW (103 bhp) |
| Open Market Value: | \$16,304.00 |
| Original Registration Date: | 11 Mar 2009 |
| First Registration Date: | 11 Mar 2009 |
| Transfer Count: | 4 |
| Actual ARF Paid: | \$16,304.00 |
| Intended PARF Rebate Details | |
| PARF Eligibility: | Forfeited |
| PARF Eligibility Expiry Date: | - |
| PARF Rebate Amount: | \$0.00 |
| Intended COE Rebate Details | |
| COE Expiry Date: | 10 Mar 2024 |
| COE Category: | A - Car (1600cc & below) |
| COE Period(Years): | 5 |
| PQP Paid: | \$12,763.00 |
| COE Rebate Amount: | \$6,985.00 |
| Total Rebate Amount: | \$6,985.00 |
| Message | |
| Please note that the 5-year COE for this vehicle cannot be further renewed. The vehicle must be de-registered upon COE expiry or when the vehicle reaches its statutory lifespan (if applicable), whichever is earlier. | |

The information contained herein is correct as at 14 Jun 2021

OK

MV 16,000/2
PV 6,985/2
NV 3,015/2

TG Lim (M)
14/6/2021



Post an Advertisement
Sell it yourself! Advertise it at just
\$68 until it's SOLD!

Post an Ad

Advertiser Login

Ways of Selling

Latest 2021 Face-Lift Model, Highest Spec HSE,



Only 2mth Old = As New Car, 3
Year Warranty & 5 Years Free
Servicing By Wearnes.
HTS Motor StarAd

Lake View Credit Pte Ltd [view our cars](#)

- > Low prices guaranteed
- > Specialist in Japanese cars
- > Easy loan approval
- > All terms are negotiable

Browse by Category

« Back (1 2 3) Next »

Sort by Reg. Date

20 results/page

50 vehicles

Mazda 2

Advanced Search

| Make | Model | Price | Depreciation | Reg Date | Eng Cap | Mileage | Veh Type | Status |
|-------------------------|----------------|-------|--------------|------------------|---------|---------|----------|--------|
| Search Selection | Mazda 2 | Any | Any | > 10 year(s) old | Any | Any | Any | All |



Mazda 2 HB 1.5A R (COE till 01/2024) **\$19,800** **\$7,730 /yr** **06-Jan-2009** **1,498 cc** **133,000 km** **Hatchback** **Available**

Well Maintained, No Repairs Needed. Accident Free. Welcome Any 3rd Party Workshop Inspection. Trade In Your Car Are Welcome. Bank & In House Loan Available. Insurance Are Available Too. Viewing By Appointment Only.

Posted: 14-Jun-2021 Tags: 2009 Mazda 2, Mazda 2, Mazda, 2



Mazda 5 2.0A (COE till 10/2023) **\$19,800** **\$8,320 /yr** **24-Nov-2008** **1,999 cc** **150,000 km** **MPV** **Available**

Cheapest In Market, Beautiful Midnight Blue In Colour, Excellent MPV For Daily Usage! 100% Loan Available With Hassle-Free Loan Extremely Well Kept From Inside Out! Trade In Welcome! Flexible Bank/In House Financing Available With Fast And Easy Loan Appro...

Laxis

Posted: 31-May-2021 Tags: 2008 Mazda 5, Mazda 5, Mazda, 5



Mazda 2 HB 1.5A R (COE till 09/2028) **\$57,000** **\$7,850 /yr** **18-Sep-2008** **1,498 cc** **-** **Hatchback** **Available**

Engine Overhauled, Gearbox Overhauled With Clutch Replacement, Battery Changed, Front Axle Replaced, Fully Refurbished Aircon And Compressor, Refurbished Interior With New Steering Wheel, Roof Lining Maintained And New Car Spray Paint! All Wear And Te...

Posted: 27-May-2021 Tags: 2008 Mazda 2, Mazda 2, Mazda, 2



Mazda 2 HB 1.5A R (COE till 09/2028) **-** **N.A** **18-Sep-2008** **1,498 cc** **-** **Hatchback** **SOLD**

Just Arrived! Well Maintained By Previous Owner! Loan With High Trade In Available. Price Negotiable. Call Now Or Visit Our Showroom Today.

Posted: 04-May-2021 Tags: 2008 Mazda 2, Mazda 2, Mazda, 2

GET YOUR COE RENEWAL LOAN

Is your COE expiring? Let us help you renew it!

Getting your COE renewed is easy, fast and affordable. We'll help you renew your COE and get a loan for it. Get the cheapest loan in town and an approval in 2 days without effort! Enquire today.



Mazda 5 2.0A (COE till 09/2028) **\$49,999** **\$6,890 /yr** **15-Sep-2008** **1,999 cc** **-** **MPV** **Available**

Posted: 27-May-2021 Tags: 2008 Mazda 5, Mazda 5, Mazda, 5

DIRECT OWNER



Mazda 2 HB 1.5A R (COE till 09/2023) **-** **N.A** **04-Sep-2008** **1,498 cc** **-** **Hatchback** **SOLD**

Well Kept, Rare In The Market, Road Tax Till Sep 2021, Accident Free, Best Transport, Low Maintenance And Low Fuel Consumption, Bank And In House Loan Available, Immediate Approval.

Posted: 21-May-2021 Tags: 2008 Mazda 2, Mazda 2, Mazda, 2

Mazda MX-5 Roadster 2.0M (COE till 08/2028) **\$90,800** **\$12,660 /yr** **14-Aug-2008** **1,998 cc** **170,000 km** **Sports** **Available**

Rare Manual Transmission + Hard Top Comb. Family's 4th Car, Female Enthusiast's Weekend Drive. Done Up For Road Use With Over

DIRECT OWNER