

ASS. REC. BY:

REF:

FC2/ 21006341/Kr

C

CNAETH

## ASSIGNMENT

From: \_\_\_\_\_ Date: \_\_\_\_\_

Estimated Cost: \_\_\_\_\_

OD / TP / WS / TP RES / OD RES / EVA / INV / MV

To Inspect Vehicle No: \_\_\_\_\_

at Workshop m/s \_\_\_\_\_

of \_\_\_\_\_

Insured: \_\_\_\_\_

Policy No. \_\_\_\_\_

Claims No. \_\_\_\_\_

Sum Insured: \_\_\_\_\_

Excess: \_\_\_\_\_

(Client's Record)

Make of Veh: \_\_\_\_\_

1000

(Policy Condition)

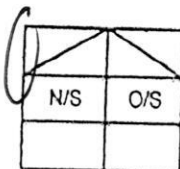
Remark: The veh had commenced its  
repair at the time of inspection.

Bal. or Market Value: \_\_\_\_\_

78k

IDAC Accident Report: \_\_\_\_\_

Consistent? : Yes or No

GIA / PR Seen: \_\_\_\_\_

Consistent? : Yes or No

Est. Repairs: \_\_\_\_\_

03

days

Res.: Yes or No

Lum Sum: \_\_\_\_\_

1-B.1

%

3 Val.: Yes or No

CA / REV / REP. / 24 HRS

Date: \_\_\_\_\_

Person Contacted: \_\_\_\_\_

Vehicle: IN / OUT

Veh No: \_\_\_\_\_

GBK 508X

Yr Regn: \_\_\_\_\_

12, 19

Type: M.Car / M.Cycle / Bus / Van / Lorry / Taxi / Prime Mover /

Truck / Traller or

Make: \_\_\_\_\_

Isuzu NHR87

c.c

1898

Colour: \_\_\_\_\_

White

A/C: \_\_\_\_\_

Insured / Std / NI / NA

Sp. Reading: \_\_\_\_\_

45569

T/Radio: \_\_\_\_\_

Insured / Std / NI / NA

Eng/No: \_\_\_\_\_

C/No: \_\_\_\_\_

JAA NHR 87 EK 7E7 100274

Gen. Cond: Good / Fair / Poor / Burnt

Steering: Inorder / Jammed / Leaked / Burnt or

Brake: Inorder / Jammed / Leaked / Burnt or

Modl: Nil / S/Rim / STD A/Rim or

Tyre Size: \_\_\_\_\_

F: \_\_\_\_\_

185 / 75 R15

R: \_\_\_\_\_

155 R13 X 8 (17)

BS / DUN / EXNOVA / GY / FS / LIZA / MIC / OHTSU / PIR / SUMI /

TOYO / YOKO or

Front

Rear

R/Bal. \_\_\_\_\_

2

mm

R/Bal. \_\_\_\_\_

22

mm

L/Bal. \_\_\_\_\_

2

mm

L/Bal. \_\_\_\_\_

22

mm

D.O.A. \_\_\_\_\_

31/5/21

D.O.I. \_\_\_\_\_

7/6/2021

Survey held at \_\_\_\_\_

Des. of Damages: Frt / Rear / O/S / N/S / U/C / Rooftop or

N/S Frt

The U/C / Chassis frame / Body Structure affected due to collision.

Date / Time

Action / Instruction

23/6

2332.25 Confirm

Date/Time, File Pass to?

☐

: Prel. Report

1)

☐

: Final Report

Date/Time, File Return to?

2)

Days Of Repair: \_\_\_\_\_

Resurvey No. of Trlp: \_\_\_\_\_

Survey Fee: \_\_\_\_\_

Transportation: \_\_\_\_\_

S + RS. \$

Fees

Others

TOTAL

Add Fee: \_\_\_\_\_

☐

: Site Insp (\$

☐

: Interview (\$

☐

Tech Invs (\$

☐

Weekend (\$

Report Format :

Lump Sum / I.B.I: (\$



ComfortDelGro Engineering

205 Braddell Road S(579701)

**ACCIDENT REPAIR ESTIMATES**

Our Ref:

Type of Claim : TPVehicle No. : GBK508XMake & Model : ISUZU NHR87AUE4AA MTYear of Manufacture : 2019Chassis No. : JAANHR87EK7E7100274Engine No. : RZ4E105B87Policy No. : 2020-V0114372-VCVTime of Accident : 10:15HRSIns Company : GREAT EASTERN

Excess : \_\_\_\_\_

Date of Accident : 31.05.2021

Suggested Days of Repair : \_\_\_\_\_

In-house Vehicle Assessor : \_\_\_\_\_

**Repair Estimates**Case Owner : ROHANI

Signature : \_\_\_\_\_

Parts (a) Cost / List Price Items \$ 2,218.00Plus/Less 15% \$ 332.70Total of Cost / List \$ 1,885.30(b) Nett Price Items \$ -

Less \_\_\_\_\_

Total of Nett Item \_\_\_\_\_

(c) Special Nett Items \$ 245.00Total Parts Cost (Appendix A) \$ 2,130.30Labour (Appendix B) \$ 2,110.00Total Repair Cost \$ 4,240.30

Contact No

**Frt Counter Operation**

63837103 - Patrick Tia

[PatrickTia@sparkcarcare.com](mailto:PatrickTia@sparkcarcare.com)

63837730 - Brenda Ng

[BrendaNg@sparkcarcare.com](mailto:BrendaNg@sparkcarcare.com)

63837466 - Rohani

[RohaniM@sparkcarcare.com](mailto:RohaniM@sparkcarcare.com)**Workshop Operation**

63837656 - Ngo Toh Wee

[Ngotw@sparkcarcare.com](mailto:Ngotw@sparkcarcare.com)

63838115 -

63837362 -

*Not Authorised  
Return By pain*

The above total will be subjected to 7% G.S.T.

Name of Surveyor : KennethCompany : LKKSurvey conducted on : 7/6/21 at \_\_\_\_\_**Remarks By Surveyor**(a) The repair of this vehicle is authorized / is not authorized until further notice.(b) Recommended Days of Repair : 03 day(s)(c) Resurvey : Required / Not Required

(d) Excess : \$ \_\_\_\_\_

(e) Signature of surveyor : Le Date: 7/6/21

# Spark Car Care

ComfortDelGro Engineering Pte Ltd

205 Braddell Road S (579701)

Tel: 63837168 / 63837466 Fax: 62844284, 62815767

## Spare Parts

Vehicle No : GBK508X Case Owner : ROHANI

Make & Model : ISUZU NHR87AUE4AA MT Year Manufacture : 2019

Chassis No : JAANHR87EK7E7100274 Engine No : RZ4E105B87

Sales Order : \_\_\_\_\_ Supplier : \_\_\_\_\_

Order By : \_\_\_\_\_ Type of Claim : TP

S/No	Part Description	QTY	Cost Price	List Price	Nett Price	S/N	Disposition By Surveyor
1	LH HEADLAMP	1	CM	\$ 306.00			✓
2	LH FRONT CORNER PANEL	1	R	\$ 208.00			X
3	LH ARM MIRROR	1	Sm	\$ 63.00			X
4	LH MIRROR ARM	1	Sm	\$ 268.00			X
5	LH MIRROR BASE COVER	1	mis	\$ 22.00			✓
6	LH DOOR	1	R	\$ 791.00			✓
7	LH DOOR STICKER	8			Me \$ 225.00		150/2
8	LH DOOR PROTECTOR	1		NA			
9	LH DOOR WHEATHERSTIP	1	Sm	\$ 159.00			X
10	LH DOOR HINGE	2	R	\$ 190.00			X
11	LH DOOR CHECKER	1	Sm	\$ 62.00			X
12	LH DOOR GLASS OUTER MOULDING	1	Sm	\$ 73.00			X
13	LH DOOR GLASS CHANNEL RUBBER	1	Sm	\$ 76.00			X
14	COMPANY STICKER	1			Me \$ 20.00		✓
15	0	1					
16	0 1/2 LH Signal Lamp	1	CM	110	✓		
17	0 1/2 " door sticker	1	Me	27	✓		
18	0 " " " vertical garnish	1	mis	29	✓		
19	0	1					
20	0	1					
21	0	8					
22	0	1					
23	0	1					
24	0	1					
25	0	1					
26	0	1					
27	0	1					
28	0	1					
29	0	1					
30	0	1					

Note: If any of the quoted parts are recommended to be repaired, then an additional labour charge will be charged accordingly under supplementary.

ComfortDelGro Engineering Pte Ltd

Tel: 63837168 / 63837466 Fax:62844284,62815767

Vehicle No.	: <u><b>GBK508X</b></u>	Case Owner	: <u><b>ROHANI</b></u>
Make & Model	: <u><b>ISUZU NHR87AUE4AA MT</b></u>	Year of Manufacture	: <u><b>2019</b></u>

LKK Auto Consultants hence notify  
the Repairer of the following:

- To resurvey before after spray painting
- To display damaged part(s) during resurvey
- Parts prices are subject to confirmation
- Third party survey is on a "Without Prejudice" basis
- No illegal modification(s) is allowed
- Supplementary item(s) must be resurveyed and  
is subject to final approval from Insurance Company

Acknowledged by Repairer

Signature:

Date:

*Note: The above estimate of repair is based on visual assessment of the external affected areas. Any additional damages observed during the course of repair will be quote accordingly as a supplementary.*

## SINGAPORE ACCIDENT STATEMENT

### IMPORTANT NOTICE

1. Please report correctly the details of the accident to speed up the claims process.
2. This Form must be completed by the Policyholder and/or the Authorised Driver.
3. Information provided must be as truthful and accurate as possible. Any wilful misrepresentation or withholding of material facts may allow insurance companies to repudiate policy liability.
4. The issue and acceptance of this Form by insurance companies is not an admission of policy liability on the part of the insurance companies.
5. **Any false reporting may be referred to the Police for investigation.**
6. This report will be forwarded by the insurers of the GIA Records Management Centre established by the General Insurance Association of Singapore (GIA) for archiving and that copies of this report will, for a fee, be made available upon application by interested parties.
7. By the lodgement of this report to the insurers, you hereby consent to the archiving of this report at the centre and to copies of the report being made available aforesaid.

### ACCIDENT STATEMENT

Date of Submission	31/05/2021 14:10 (SGT)
Date of Accident	31/05/2021 10:15 (SGT)
Exact Location of Accident	205 Braddell Rd, Singapore 579701
Additional Location Information	BLK D, WORKSHOP
Country/State of Loss	Singapore

### DETAILS OF OWN VEHICLE

Vehicle Registration Number	GBK508X
-----------------------------	---------

#### INSURED/POLICYHOLDER

Is company?	Yes
Name Of Registered Owner	UNITED TECH ENGINEERING PTE LTD
Company Reg No	1XXXXXX127N
Email Address	ute@ute.com.sg
Mobile Phone No	(Phone) +65-83621314
Alternative Phone No	+65-83621314

#### VEHICLE PARTICULARS

Manufacturer	Isuzu
Model	Nhr85aue4aa
Variant	-
Exact purpose for which vehicle was being used at time of accident	Employment
Are you claiming under your own insurance policy for repair to your vehicle?	No - Claiming third party
Vehicle Category	Commercial vehicle
Transmission	Manual
CC	3000

#### INSURANCE COMPANY

Name of Insurance Company	Great Eastern General Insurance Limited
Type of Coverage	Comprehensive
Fleet Policy	No
Policy Number	2020-V0114372-VCV
Cover Note Number	-

#### DRIVER

Name of Driver	KEE KOK SHENG
NRIC No	GXXXX793K

Date Of Birth	01/12/1990
Occupation	Indoor
Date Of Driving Pass	03/01/2015
Driving experience	6 YEARS AND 4 MONTHS
Gender	Male
Mobile Number	(Phone) +65-83621314
Alt. Phone Number	-
Email Address	ute@ute.com.sg
Address	10 ADMIRALTY STREET #05-08, NORTH LINK BUILDING
Address complement	-
Postcode	757695
Is the driver the policyholder?	No
If No, Relationship of the Driver with the Insured	Employee
Does Driver Own Other Vehicles?	No
Vehicle Registration Number of Other Vehicle Owned by Driver	-
Insurance Company of Other Vehicle Owned by Driver	-

#### GENERAL INFORMATION OF THE ACCIDENT

Type of Accident	Hit and run / Vandalism / Damaged whilst parked
Weather Conditions	HEAVY RAINS
Road Surface	Wet

#### OTHER INFORMATION

Was any foreign vehicle involved in the accident?	No
Number of vehicles involved in the accident	2
Was anybody injured in the Accident?	No
Was any injured conveyed to hospital by ambulance?	-
Was any other material or property damaged?	Yes
Number of Passengers (Including Driver)	0
Has the driver been approached by unknown person(s) soliciting/offering accident claims assistance?	No

#### DETAILS OF POLICE ACTION

Was the accident reported to the police?	No
Was notice of intended Prosecution given?	No
If yes, against whom?	-

#### CIRCUMSTANCES OF ACCIDENT

#### REFER TO STATEMENT AND SKETCH

#### ATTACHMENT(S)

Are accident photos available for attachment?	Yes
Was there any video captured by Car Camera?	No
Was there any audio recorded?	No

#### DETAILS OF OTHER VEHICLE PROPERTY 1

Vehicle Registration Number	YP9596H
Vehicle Manufacturer	Isuzu
Vehicle Model	-
Vehicle Variant	-
Vehicle Colour	-
Vehicle Category	Commercial vehicle
Name of Driver	NICHOLAS CHEN
Contact Number	(Phone) +65-91117028
Address	-
Address complement	-

Postcode ..... -  
Insurance Company Name ..... -  
Nature Of Damage ..... -  
Details of property damaged in accident ..... -  
No. Of Passenger (Including Driver) ..... -



## SKETCH PLAN

**IMPORTANT NOTICE**

1. Please report correctly the details of the accident to speed up the claims process.
2. This Form must be completed by the Policyholder and/or the Authorised Driver.
3. Information provided must be as truthful and accurate as possible. Any willful misrepresentation or withholding of material facts may allow insurance companies to repudiate policy liability.
4. The issue and acceptance of this Form by insurance companies is not an admission of policy liability on the part of the insurance companies.
5. Any false reporting may be referred to the Police for investigation.
6. The report will be forwarded by the insurers of the GIA Records Management Centre established by the General Insurance Association of Singapore (GIA) for archiving and that copies of this report will for a fee be made available upon application by interested parties.
7. By the lodgment of this report to the insurers, you hereby consent to the archiving of this report at the centre and to copies of the report being made available aforesaid.
8. **Consent under the Personal Data Protection Act (PDPA)**

I understand, acknowledge, agree and consent that:

- (a) My insurer, my workshop and the General Insurance Association of Singapore ("GIA") may/are permitted to collect, use, disclose and/or process my personal data/personal information set out in this (form) and any other personal information provided by me or possessed by my insurer (collectively the "Personal Information") and disclose and transfer such Personal Information to all insurer(s) who have insured vehicle(s) involved in this accident (all insurer(s) who have insured vehicle(s) involved in this accident shall be collectively referred to as the "Insurers"), the Insurers' lawyers/law firms, the Monetary Authority of Singapore and any relevant government agency/authority (such as the police), for the purpose(s) of:
  - (i) processing, handling and/or dealing with my claims including the settlement of the claims and any necessary investigations relating to the claims;
  - (ii) investigating the accident and/or my claims;
  - (iii) carrying out and/or dealing with my instructions or responding to any enquiries by me;
  - (iv) administering my claims (including the mailing of correspondence, statements, invoices, reports or notices to me, which could involve disclosure of certain personal data about me to bring about delivery of the same as well as on the external cover of envelopes/mail packages); and/or
  - (v) complying with applicable law in administering, processing, handling and/or dealing with my claims (collectively the "Purposes")
- (b) all insurer(s) who have insured vehicle(s) involved in this accident and the Insurers' lawyers/law firms, may/are permitted to collect, use, disclose and/or process my Personal Information for one or more of the above Purposes; and
- (c) my Personal Information may/can be disclosed by any of the Insurers and/or GIA to their third party service providers or agents (including their lawyers/law firms), which may be sited outside of Singapore, for one or more of the above Purposes;
- (d) my Personal Information will also be collected and used to compile claims history for the purpose of fraud detection, investigation and management in present and all future claims;
- (e) the information so collected under (d) above may be shared / disclosed:
  - (i) to all insurers and/or any other third parties that assist in evaluating, investigating, controlling or managing fraud, regulators, law enforcement and government agencies as reasonably required for the purposes stated, or
  - (ii) for complying with requirements under any regulations, laws or court orders.

**UNITED TECH ENGINEERING PTE LTD**  
**KEE KOK SHENG**

Policyholder's Signature  
 Date & Time:

Driver's Signature  
 (If driver is not the policyholder)  
 Date & Time: 31/5/2011

Reporting Centre Personnel's Signature  
 Name:  
 NRIC/PR No.:



SKETCH PLAN

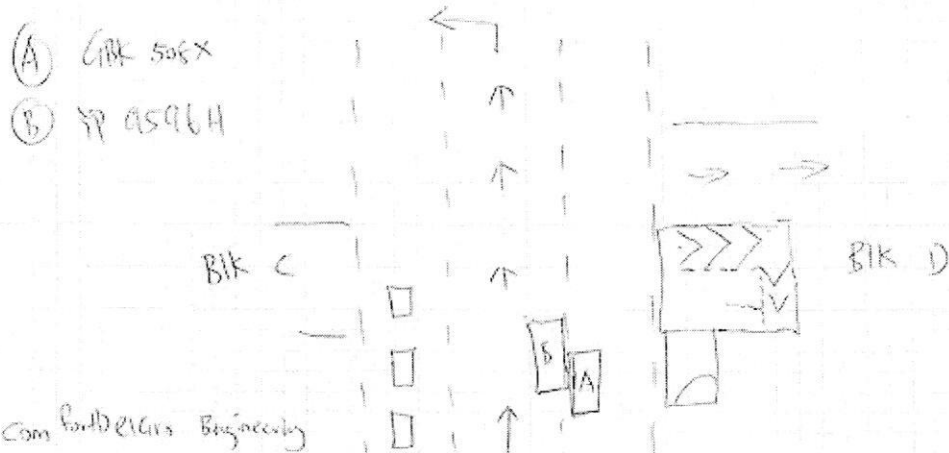

DESCRIBE CIRCUMSTANCES OF THE ACCIDENT

在下雨天,我把车停在路边,开着双黄灯,然后下货,下了货,把货拿到二楼,下来车已经被撞了,然后对方还不知情,然后有位安哥走过来告诉我,那个司机在 BLK B,然后带我去找他,当时他还不知道他已经撞坏我的车了。

Translate:

Raining day, I park my lorry at side road. On the hazard light. I shift the parcel to BLK D level 2 then I come down my lorry has been hit by SKST lorry YP 9596H and the driver did not know that he hit my lorry. An Uncle, a taxi driver came to told me the SKST lorry driver at Block E and bring me to find him.

DECLARATION

UNITED TECH ENGINEERING PTE LTD  
KEE KOK SHENG

Policyholder's Signature  
Date & Time:

Driver's Signature  
(If driver is not the policyholder)  
Date & Time:

31/5/2021

Reporting Centre Personnel's Signature  
Name:  
NRIC/IN No.:



UNITED TECH ENGINEERING PTE LTD  
10 Admiralty Street #05-08, North Link Building Singapore 757695  
Tel: 6483 3693 Fax: 6481 0958  
E-mail: ute@ute.com.sg Website: www.ute.com.sg  
Bus. Reg No: 199602127N GST Reg. No: 19-9602127-N



Our Ref: UTE/VEHICLE/2021/004

Date: 31 MAY 2021

COMFORTDELGRO ENGINEERING PTE LTD  
205 BRADDELL ROAD  
SINGAPORE 579701

ATTN: TO WHOM IT MAY CONCERN

RE: VEHICLE NO. GBK508X

We hereby authorize KEE KOK SHENG, FIN NO. G2464793K, to act on our company's behalf to handle the vehicle accident matter.

Yours faithfully,

UNITED TECH ENGINEERING PTE LTD

Mr. Hong Yew Soon  
Managing Director

For Customer Service please visit  
1 Pickering Street  
#01-01 Great Eastern Centre  
Tel: +65 6248 2888 Fax: +65 6327 3080



# Certificate of Insurance

ORIGINAL

The Motor Policy to which this Certificate relates is issued in accordance with the provisions of the following Legislation:  
Motor Vehicles (Third-Party Risks and Compensation) Act (Cap.129 of the Revised Edition) (Singapore)  
Motor Vehicles (Third-Party Risks and Compensation) Rules, 1996 Edition (Singapore)  
Motor Vehicles (Third-Party Risks) Rules, 1993 (of Federation of Malaysia)  
Road Transport Act 1987 (of Malaysia)  
Road Transport (Amendment) Act 2019 (of Malaysia)

FORM WZ300

Policy No. : 2020-V0114372-VCV Risk# : 0001  
Policy Type : Commercial Vehicle Cover : Comprehensive

DESCRIPTION OF VEHICLES:  
Vehicle Registration : GSK508X  
Vehicle Make & Model : ISUZU NHR85AUE4AA

Name of Insured : UNITED TECH ENGINEERING PTE LTD

Period of Insurance : 10-12-2020 (0000HRS ) to 09-12-2021

## PERSONS OR CLASSES OF PERSONS ENTITLED TO DRIVE \*

Any person who is driving on the Policyholder's order or with their permission.

\* Provided that the person driving is permitted in accordance with the licensing or other laws or regulations to drive the Motor Vehicle or has been so permitted and is not disqualified by order of a Court of Law or by reason of any enactment or regulation in that behalf from driving the Motor Vehicle.

And provided further that the Motor Vehicle is registered under the Road Traffic Act and its registration under the Road Traffic Act has not been cancelled at the time of the accident loss or damage.

## LIMITATIONS AS TO USE

- (1) Use in connection with the Policyholder's business.
  - (2) Use for the carriage of passengers (other than for hire or reward) in connection with the Policyholder's business.
  - (3) Use for social, domestic and pleasure purposes.
- The policy does not cover :-
- (1) Use for racing, pace-making, reliability trial or speed-testing.
  - (2) Use whilst drawing a trailer except the towing of any one disabled mechanically propelled vehicle.
  - (3) Use for the carriage of passengers for hire or reward.

Limitations rendered inoperative by Section 8 of the Motor Vehicles (Third Party Risks and Compensation) Act (Chapter 169) and Section 95 of the Road Transport Act, 1987 (of Malaysia) are not to be included under these headings.

Signed for and on behalf of the Company

*[Signature]*

Authorized Signature

01/10/2020

26-10-2020

NOTICE: THIS IS A COPY OF THE ORIGINAL POLICY. IT IS NOT VALID FOR CLAIMS. THE ORIGINAL POLICY IS THE ONLY VALID DOCUMENT FOR CLAIMS. THE ORIGINAL POLICY IS THE ONLY VALID DOCUMENT FOR CLAIMS.

