

Invoice

To: Shine Hup Furniture

Invoice No: 2021/INV/0043

CC: Team Work Garage Pte Ltd

Your Reference:

53 Ubi Ave. 1 #01-24

Our Reference: 2021/4004

Paya Ubi Industrial Park

Date : 19/4/2021

Singapore 408934

Description	Amount S\$
<u>Particulars</u>	
Vehicle No: GBJ2585P	
Accident Date : 22/3/2021	
Date of Inspection: 13/4/2021	
<u>Service:</u>	
Assessment with report (inclusive of photographs and transport charges etc)	\$543
Total Amount:	\$543

Payment Details:

- 1) Cheque: Kindly make all cheques crossed and payable to **PRECISE APPRAISER PTE LTD**
- 2) Online Banking: **Maybank 041-9107653-9**

**Precise Appraiser Pte Ltd**

To: Shine Hup Furniture

CC: Team Work Garage Pte Ltd
53 Ubi Ave. 1 #01-24
Paya Ubi Industrial Park
Singapore 408934

REFERENCES

Ref No	: 2021/4004	Date of Report	: 23/3/2021
Claim Type	: Third Party	Date of Request	: 13/4/2021
Third party vehicle	: GBJ2585P	Date of Accident	: 22/3/2021
Insured Vehicle	:	Date of Inspection	: 13/4/2021
Your Reference No	: -		

DAMAGED VEHICAL PARTICULARS

Registration Plate No	: GBJ2585P	Engine Modification	: NIL
Model / Make	: Toyota Dyna	Pre-accident damage	: NIL
Colour	: Blue	General Condition	: Good
Manufacturing Year	: 2018	General Paint Work	: Good
Engine No	: 1KD2833244	Steering	: Serviceable
Engine Capacity	: 3000cc	Handbrake	: Serviceable
Chassis No	: JTFAT35Y30K211975	Footbrake	: Serviceable
Odometer No	: 17595		
Transmission	: Manual		

TYRES CONDITION

Front Right		Rear Left	
Make	: Bridgestone	Make	: Bridgestone
Size	: 195/75 r15 5	Size	: 155 r12 5
Front Left		Rear Right	
Make	: Bridgestone	Make	: Bridgestone
Size	: 195/75 r15 5	Size	: 155 r12 5

The above millimetres represent the remaining life of tyre treads

VEHICAL REPAIR COST

<u>Descriptions</u>	<u>Repairer (S\$)</u>	<u>Difference (S\$)</u>	<u>Adjuster (S\$)</u>
Parts	5,495.45		3,416.93
Labour	3,460.00		2,350.00
Calculated Cost (S\$) :	8,955.45	3,188.53	5,766.93

Recommended Lump Sum Repair Cost (S\$)	: 4,600.00
Estimate Repair Duration	: 6
Survey Inspection At	: Team Work Garage Pte Ltd
Survey Inspection Address	: 53 Ubi Ave. 1 #01-23/24 Paya Ubi Industrial Park Singapore 408934

DESCRIPTION OF DAMAGE

At the time of inspection, this vehicle sustained damages to the **Front Lh Portion**.

Front bumper, front grille, lh corner panel holder torn. Front lh door dented, lh headlamp grazed etc.

Please see attached scheduled details.

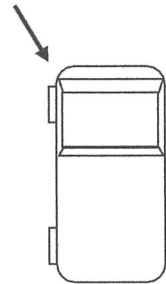
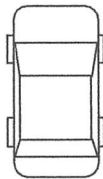
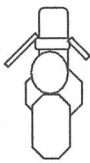

SPECIAL REMARKS

We have not authorised repair. Under normal circumstances, estimated 6 working days are required to repair the vehicle.

We are pleased to advise that the inspection work was carried out accordingly, and hereby submit our Inspection Report and photographs.



Anthony
Automotive Appraiser
MSAAA

Disclaimer:

This survey was conducted by Precise Appraiser Pte Ltd without prejudice basis and we do not authorized repair. Report by Precise Appraiser Pte Ltd is deemed as confidential and provided for the use of clients and appointed agent. *We have inspected thoroughly each and every item on the repairer's estimate against the actual damages found on the vehicle.* All findings and recommendations are listed accordingly and final decision of settlement to your good selves parts thereof accordingly and final. No liability shall be attached to Precise Appraiser Pte Ltd therefore.

Our Reference : 2021/4004

Your Reference:

Vehicle Number : GBJ2585P

S/N	Qty	Description	Condition	Repairer Estimate (S\$)	Our Assessment (S\$)
		<u>Parts</u>			
1	1pcs	Front bumper	Holder Torn	389..2	389.20
2	1pcs	Front bumper re enforcement	Serviceable	172.10	-
3	1pcs	Front grille	Holder Torn	520.10	520.10
4	1pcs	Front grille logo	Necessary	56.10	56.10
5	1pcs	Lh headlamp (Led)	Grazed	1,278.00	1,278.00
6	1pcs	Front panel	Repair	1,019.00	-
7	1pcs	Front panel emblem "Dyna"	Necessary	65.10	65.10
8	1pcs	Lh corner panel	Holder Torn	168.70	168.70
9	1pcs	Lh corner panel bracket	Dented	38.10	38.10
10	1pcs	Lh corner panel seal	Necessary	25.10	25.10
11	1pcs	Front lh wing mirror	Grazed	145.20	145.20
12	1pcs	Front lh round mirror	Serviceable	89.50	-
13	2pcs	Front lh wing mirror stay	Serviceable	405.10	-
14	1pcs	Front lh door	Dented	1,219.10	1,219.10
15	1pcs	Front lh door inner lock	Serviceable	411.70	-
16	1pcs	Front lh door inner rubber	Necessary	201.60	201.60
17	1pcs	Front lh door regulator	Serviceable	277.10	-
18	1pcs	Front lh door inner trim	Serviceable	679.40	-
19	1pcs	Front lh step garnish	Grazed	169.60	169.60

Total	6,940.60	4,275.90
Less 25%	1,735.15	1,068.98
Parts Sub Total	5,205.45	3,206.93

Special Nett

20	1sets	Front bumper clips	Necessary	80.00	50.00
21	1sets	Front lh door inner trim clips	Necessary	80.00	50.00
22	1sets	Front lh door sealant	Necessary	80.00	60.00
23	1sets	Front lh door company body lettering	Necessary	50.00	50.00

Total	290.00	210.00
--------------	--------	--------

Labour

1	To check wiring sytsem.	60.00	50.00
2	To reprogramme after the accident repair works .	150.00	120.00
3	To transfer front lh door attachments.	150.00	100.00
4	To panel beat & straighten on front lh windscreen pillar, front panel. To r&r rear bumper, front lh door and others attachments.	1,500.00	1,000.00
5	To respray on front lh door, lh corner panel, front bumper and accident affected area.	1,500.00	1,000.00
6	To carry out body cavity preservation	100.00	80.00
Labour Total		3,460.00	2,350.00

Note: For Lump Sum Repair

The final adjusted Lump Sum contract amount is S\$4,600.

**Address: 53 Hume Avenue, #05-08, Singapore 598751,
Email: Preciseappraiser@gmail.com, Mobile: +65 9103 5000**

Our Ref: 2021/4004
Vehicle No.: GBJ2585P

INSPECTION PHOTOS

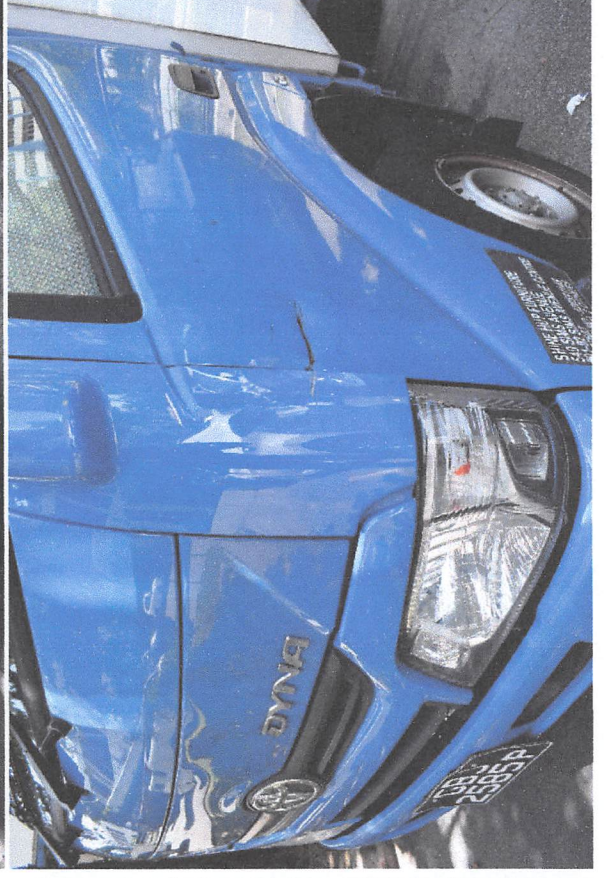
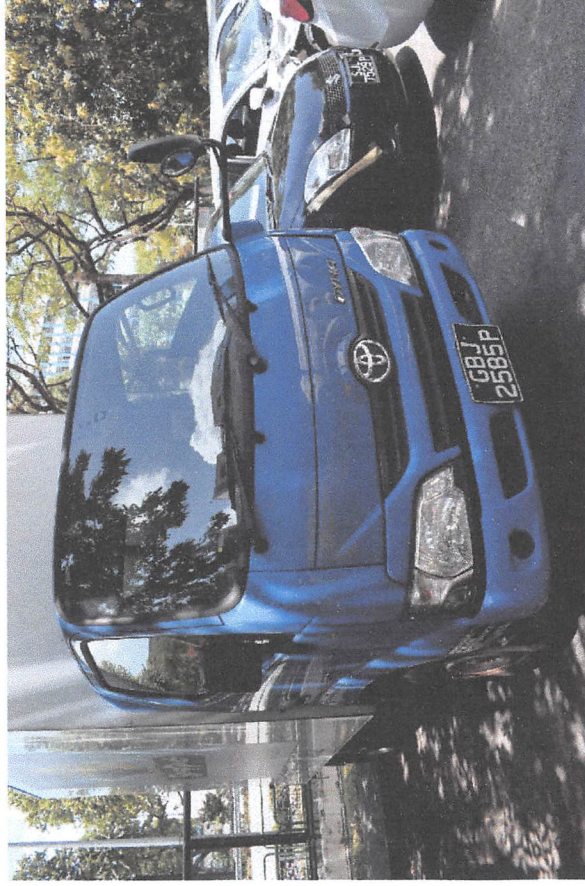

INSPECTION PHOTOS

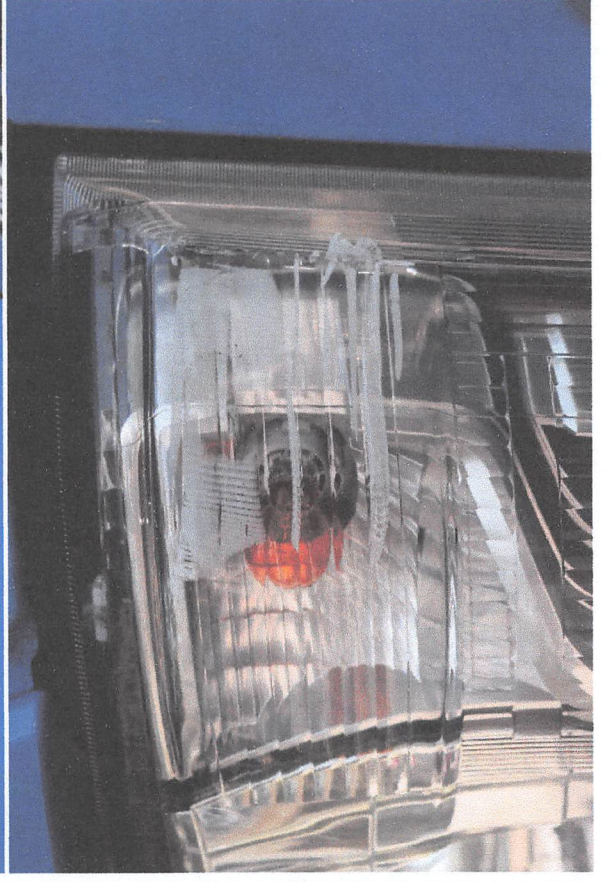
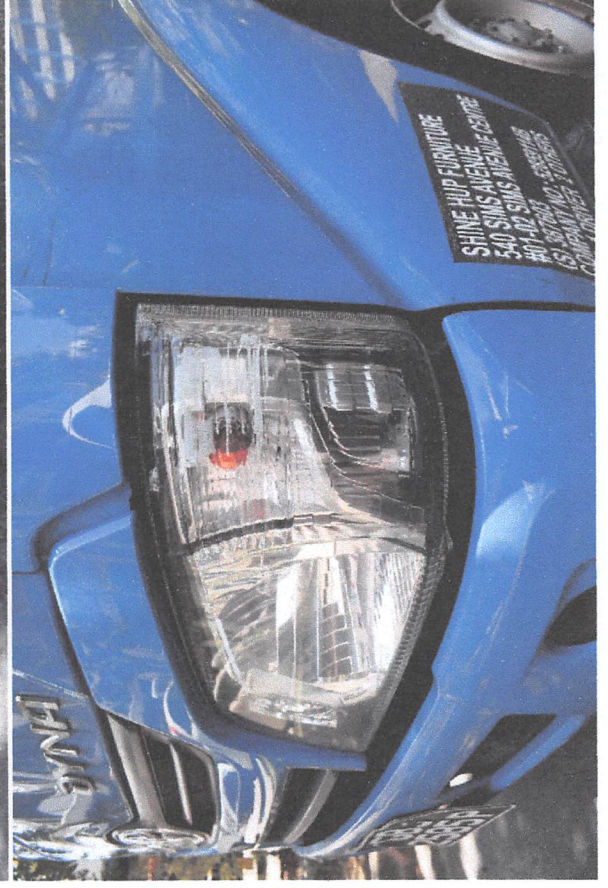
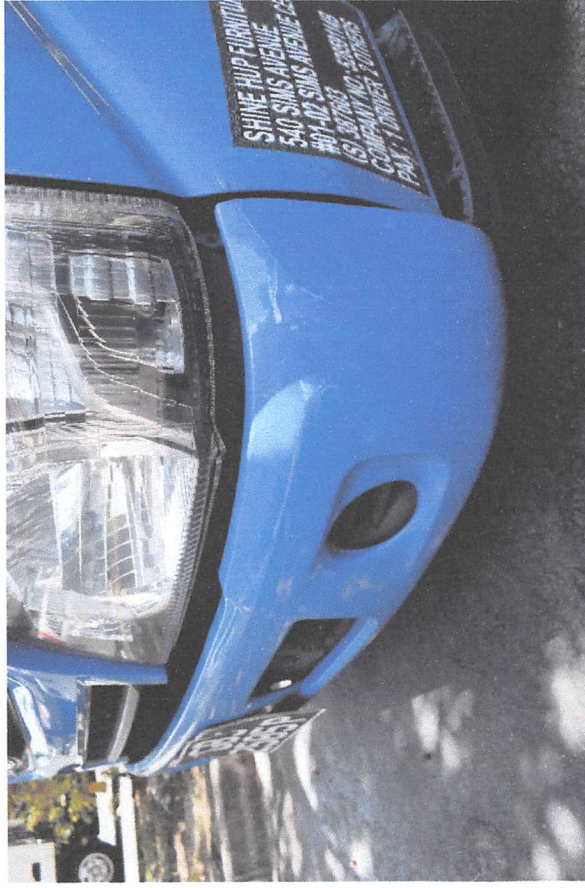

Our Ref: 2021/4004
Vehicle No.: GBJ2585P

INSPECTION PHOTOS

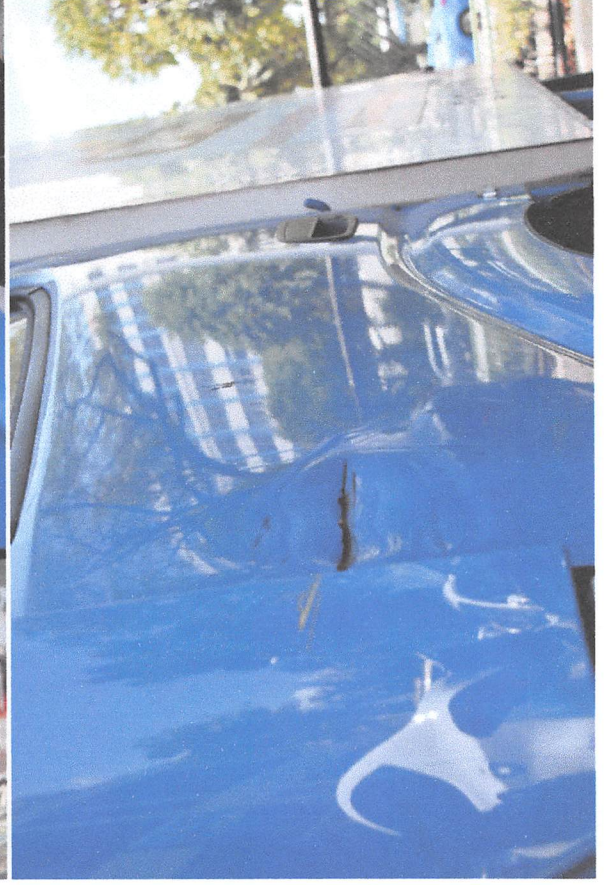
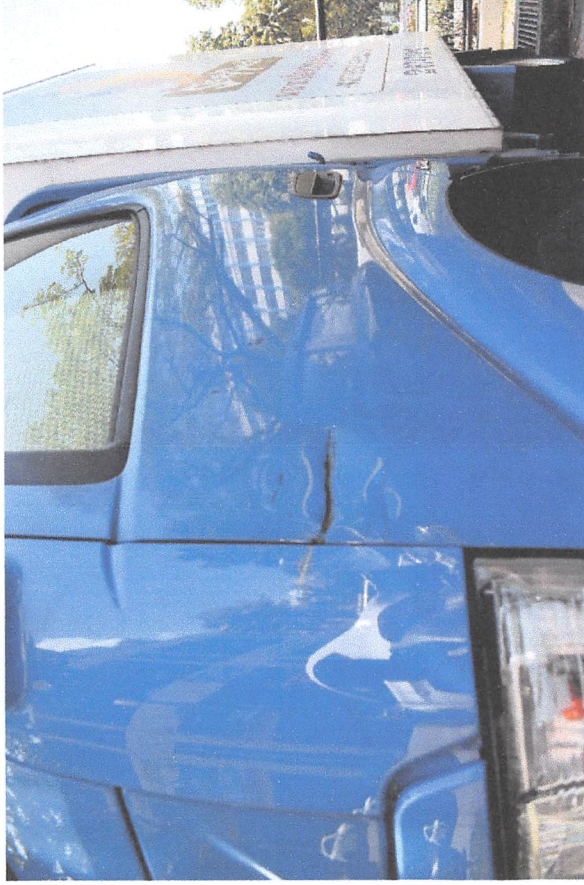

INSPECTION PHOTOS

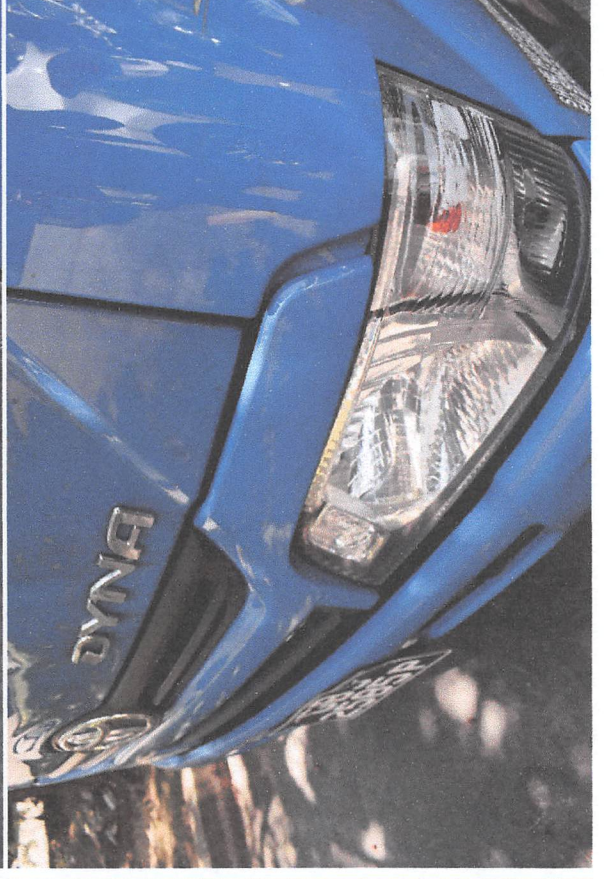
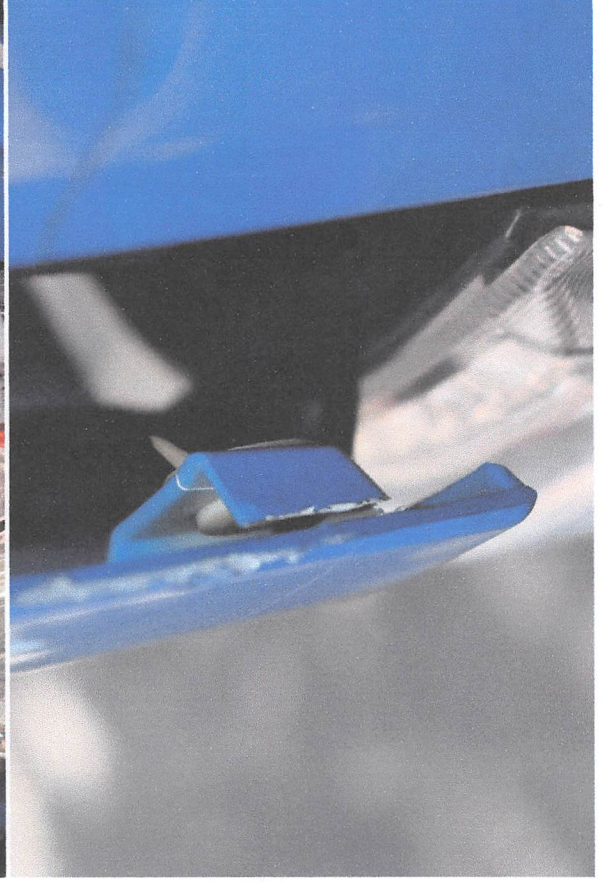
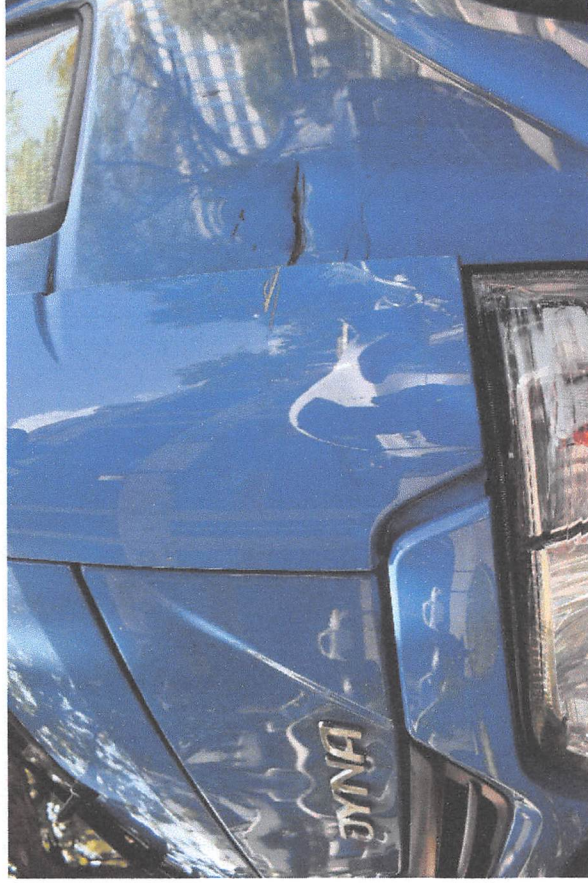

INSPECTION PHOTOS



INSPECTION PHOTOS

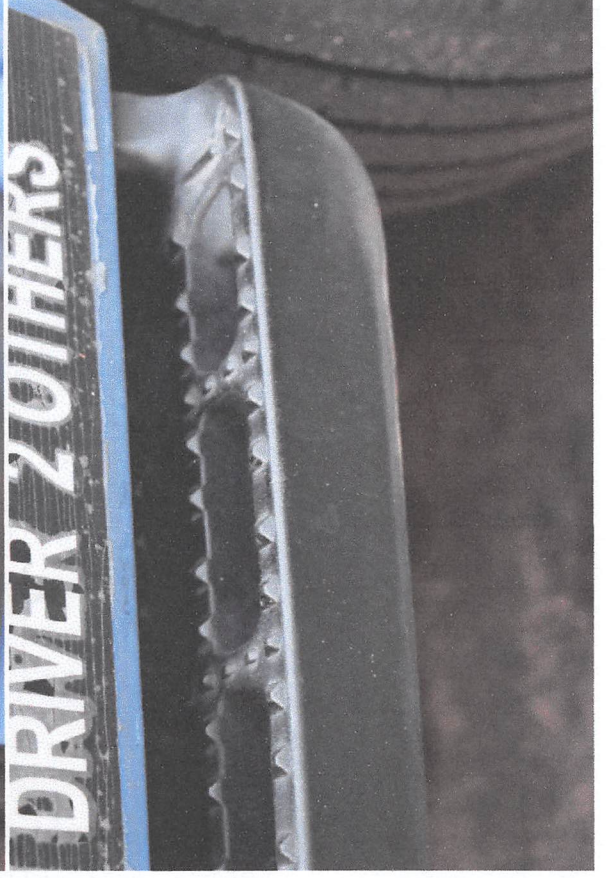

Our Ref: 2021/4004
Vehicle No.: GBJ2585P

INSPECTION PHOTOS

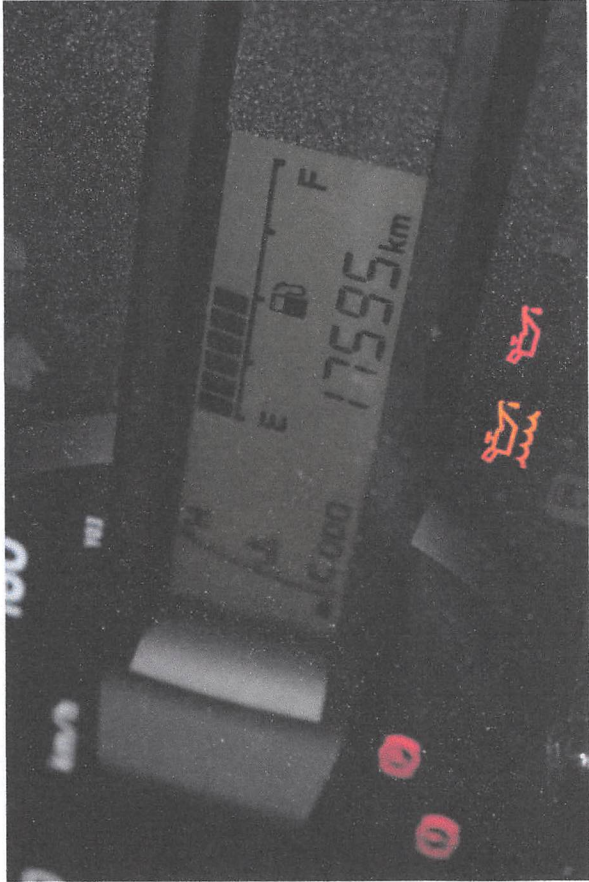

RE-INSPECTION PHOTOS

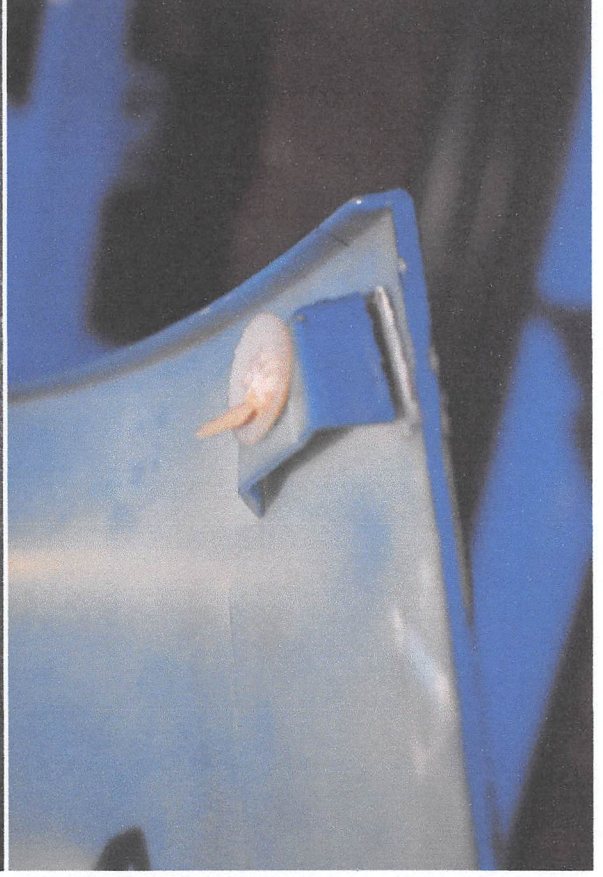
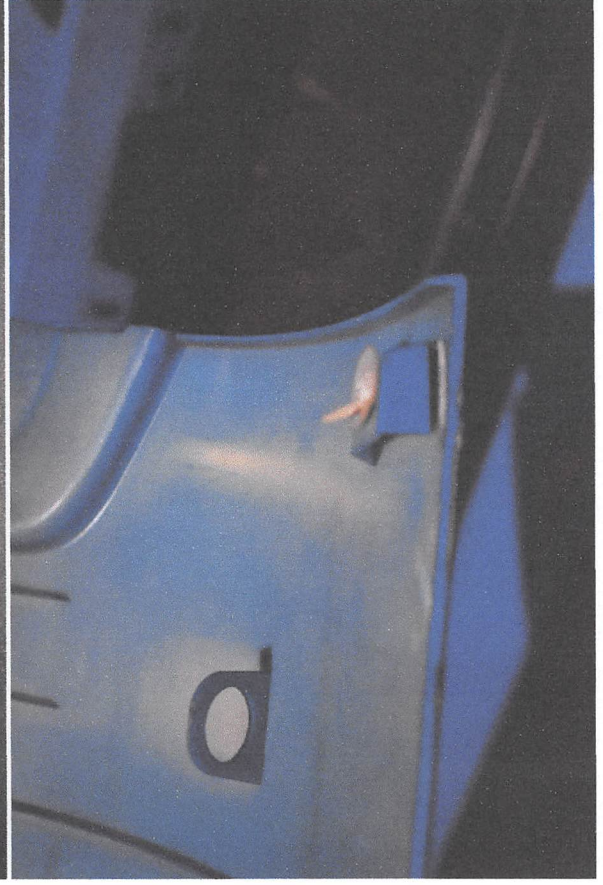

RE-INSPECTION PHOTOS



RE-INSPECTION PHOTOS

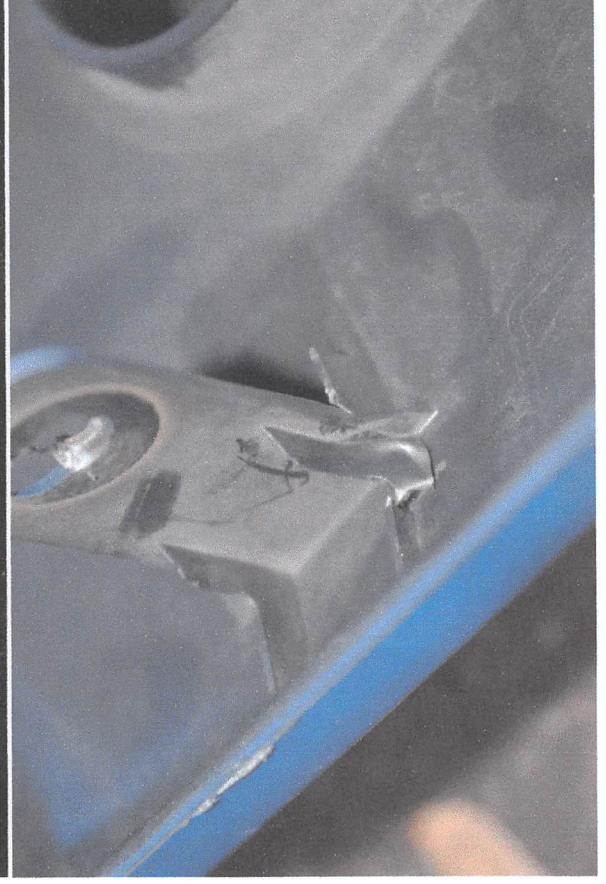

RE-INSPECTION PHOTOS

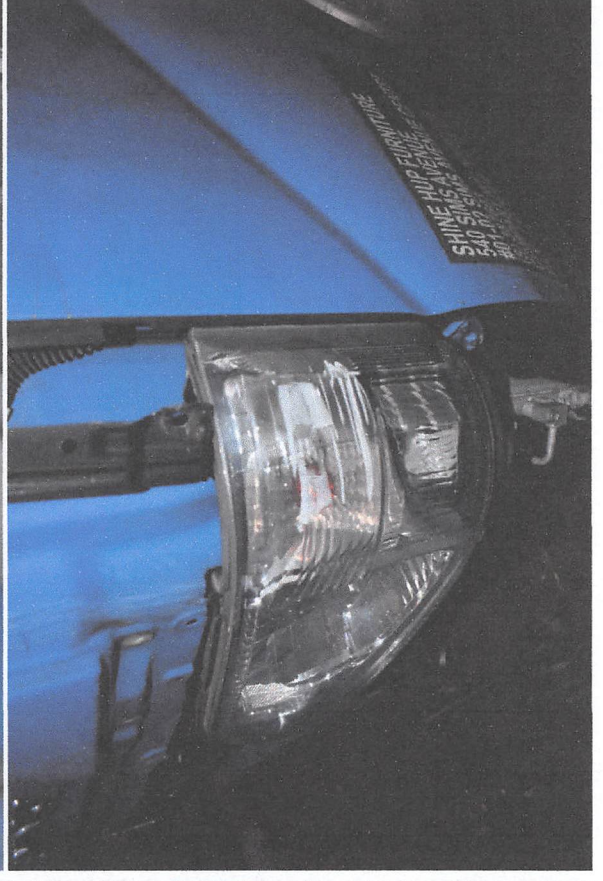
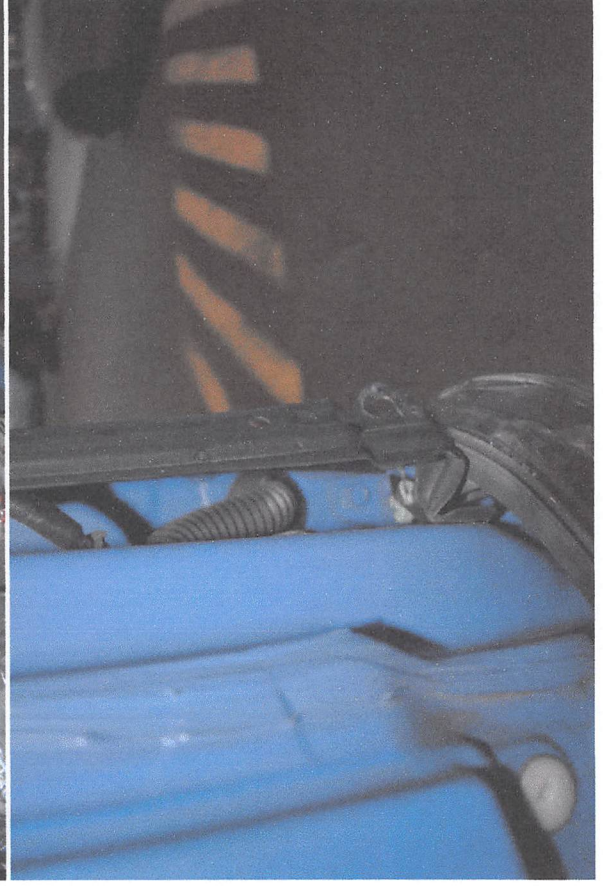
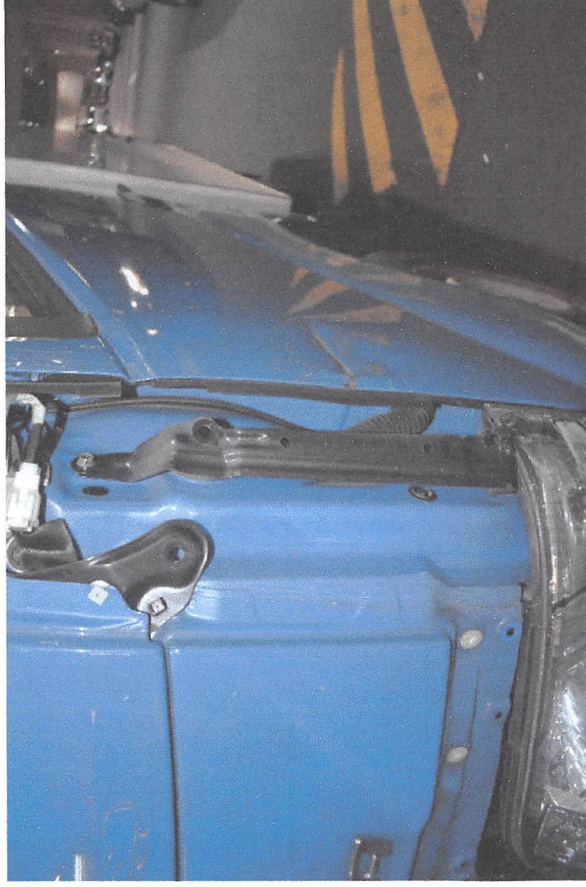

Our Ref: 2021/4004
Vehicle No.: GBJ2585P

RE-INSPECTION PHOTOS

