

(08/11/13) Wef

ASS. REC. BY: P. Hall

REF:

CS/GA121006302/R1983

196W

ASSIGNMENT

From:

Date:

Estimated Cost:

OD / TP / WS / TP RES / OD RES / EVA / INV / MV

To Inspect Vehicle No: GBF 8196K

at Workshop m/s

VENNA ENGINEERINGof No. 8, THAS AVE 18

Insured:

GAI

Policy No.

Claims No.

CLMOMVC000004015

Sum Insured:

Excess:

(Client's Record)

Make of Veh:

(Policy Condition)

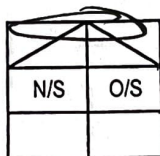
Remark: The veh had commenced its
repair at the time of inspection.

Bal. or Market Value:

42K

IDAC Accident Rpt:

Consistent? : Yes or No

GIA / PR Seen:

Consistent? : Yes or No

Est. Repairs:

days

Res.: Yes or No

Lum Sum:

%

3 Val.: Yes or No

CA / REV / REP. / 24 HRS

Vehicle: IN / OUT

Date:

Person Contacted:

Veh No:

GBF 8196KYr Regn: 2017 / MAR

Type: M.Car / M.Cycle / Bus / Van / Lorry / Taxi / Prime Mover /

Truck / Trailer or

Make:

FIAT PABLO CARNO MAXI 1.6 c.c. 1598

Colour

WHITE

A/C: Insured / Std / NI / NA

Sp. Reading

104889

T/Radio: Insured / Std / NI / NA

Eng/No:

C/No:

2FA 2630600683169

Gen. Cond: Good / Fair / Poor / Burnt

Steering: In order / Jammed / Leaked / Burnt or

Brake: In order / Jammed / Leaked / Burnt or

Modi: Nil / S/Rim / STD A/Rim or

Tyre Size:

F:

195/60R16

R:

BS / DUN / EXNOVA / GY / FS / LIZA / MIC / OHTSU / PIR / SUMI /

TOYO / YOKO or

CONTINENTAL

Front

Rear

R/Bal.

6

mm

R/Bal.

6

mm

L/Bal.

6

mm

L/Bal.

6

mm

D.O.A.

12/05/21

D.O.I.

01/06/21

Survey held at

VENNA

Des. of Damages: Frt / Rear / O/S / N/S / U/C / Rooftop or

The U/C / Chassis frame / Body Structure affected due to collision.

Date / Time

Action / Instruction

03/06/21@3.45pm revised to Elizabeth Chew by email.

Rasul finalised LS \$1150, 3 days (Red \$789.73, 41%)

Date/Time, File Pass to?

☐

Prel. Report

1) 10/06 Typist

☐

Final Report

Date/Time, File Return to?

2)

Days Of Repair:

3

Resurvey No. of Trip:

1

Survey Fee:

Transportation:

Add Fee:

☐

Site Insp (\$

) S + RS, SI

☐

Interview (\$

) Photos

☐

Tech. Invs (\$

) Others

☐

Weekend (\$

)

Report Format: TP

Lump Sum ~~1150~~ (\$ 1150)

TOTAL



Venda Engineering & Trading Pte Ltd

GST / Company Reg No.: 200411725H

Quotation

From :

VENDA ENGINEERING & TRADING PTE LTD
8 TUAS AVENUE 18
SINGAPORE 638892

Officer in Charge : HOH PEI JIN
Tel :
Email :

Customer :

GOLDBELL LEASING PTE LTD
59 SENOKO ROAD
SINGAPORE 758123

Attn :
Tel : 6494 2800
Fax No. : 6861 7097

Quotation No. : CQO21-0610002	Quotation Date : 01/06/2021	Terms : 30 DAYS
Vehicle No. : GBF8196K	Chassis No. : ZFA26300006E83169	Policy Number : 29131844
Model : DOBLO CARGO MAXI 1.6 MTJ AMT GLAZE	Date of Accident : 12/05/2021	
Third Party Insurer : GAIC	TP Vehicle No. : YQ1811J	
Remarks : CLAIM NO.: CLMOMVC000004015		

ITEM	DESCRIPTION	Qty	UNIT PRICE	AMOUNT (SGD)
1	FRONT BONNET <i>bt</i>	1	730.9600	730.96
2	FRONT RADIATOR GRILLE <i>sc</i>	1	590.9600	590.96
3	LESS 10%	1	-132.1900	-132.19
4	REMOVE & RENEW THE ABOVE MENTIONED PARTS	1	500.0000	<i>250</i> 500.00
5	SPRAY PAINT FRONT BONNET	1	250.0000	<i>200</i> 250.00

LKK Auto Consultants hence notify the Repairer of the following:

- To resurvey before/after spray painting
- To display damaged part(s) during resurvey
- Parts prices are subject to confirmation
- Third party survey is on a "Without Prejudice" basis
- No illegal modification(s) is allowed
- Supplementary item(s) must be resurveyed and is subject to final approval from Insurance Company

Acknowledged by Repairer

Signature:
Date:

Remarks:

CLAIM NO.: CLMOMVC000004015

Sub Total 1,939.73
Discount (0.00)
GST(7.00%) 135.78
Total (SGD) 2,075.51

VENDA ENGINEERING & TRADING PTE LTD

We accept the above quotation.

Authorised Signature

Customer's Name & Signature
Company Stamp/Date

Please conduct the survey at
Venda Engineering @ 8 Tuas Avenue 18 Level 5 Singapore 638892

Page 1 of 1

SINGAPORE ACCIDENT STATEMENT

IMPORTANT NOTICE

1. Please report correctly the details of the accident to speed up the claims process.
2. This Form must be completed by the Policyholder and/or the Authorised Driver
3. Information provided must be as truthful and accurate as possible. Any wilful misrepresentation or withholding of material facts may allow insurance companies to repudiate policy liability.
4. The issue and acceptance of this Form by insurance companies is not an admission of policy liability on the part of the insurance companies.
5. Any false reporting may be referred to the Police for investigation.
6. This report will be forwarded by the Insurers of the GIA Records Management Centre established by the General Insurance Association of Singapore (GIA) for archiving and that copies of this report will, for a fee, be made available upon application by interested parties.
7. By the lodgement of this report to the Insurers, you hereby consent to the archiving of this report at the centre and to copies of the report being made available aforesaid.

ACCIDENT STATEMENT

Date of Submission	22/05/2021 11:47 (SGT)
Date of Accident	12/05/2021 10:00 (SGT)
Exact Location of Accident	Woodlands Industrial Park D St 2, Singapore
Additional Location Information	-
Country/State of Loss	Singapore

DETAILS OF OWN VEHICLE

Vehicle Registration Number	GBF8196K
INSURED/POLICYHOLDER	
Is company?	Yes
Name Of Registered Owner	GOLDBELL LEASING PTE LTD
Company Reg No	1XXXXX196N
Email Address	isaacngcl@gbl.com.sg
Mobile Phone No	(Phone) +65-98793782
Alternative Phone No	(Office) +65-64942897

VEHICLE PARTICULARS

Manufacturer	Fiat
Model	Doblo
Variant	-
Exact purpose for which vehicle was being used at time of accident	Employment
Are you claiming under your own insurance policy for repair to your vehicle?	No - Claiming third party
Vehicle Category	Commercial vehicle
Transmission	Auto
CC	1598

INSURANCE COMPANY

Name of Insurance Company	MSIG Insurance (Singapore) Pte. Ltd.
Type of Coverage	ThirdParty
Fleet Policy	Yes
Policy Number	29131844
Cover Note Number	-

DRIVER

Name of Driver	LAU BOON HWEE(LIU WENHUI)
NRIC No	SXXXX314F

Date Of Birth 30/04/1975
 Occupation Outdoor
 Date Of Driving Pass 24/08/1999
 Driving experience 21 YEARS AND 9 MONTHS
 Gender Male
 Mobile Number (Phone) +65-98793782
 Alt. Phone Number -
 Email Address isaacngcl@gbl.com.sg
 Address BLOCK 178 EDGEFIELD PLAINS
 Address complement #09-230
 Postcode 820178
 Is the driver the policyholder? No
 If No, Relationship of the Driver with the Insured Employee
 Does Driver Own Other Vehicles? No
 Vehicle Registration Number of Other Vehicle Owned by Driver -
 Insurance Company of Other Vehicle Owned by Driver -

GENERAL INFORMATION OF THE ACCIDENT

Type of Accident Collided into Parked Vehicle
 Weather Conditions Clear
 Road Surface Dry

OTHER INFORMATION

Was any foreign vehicle involved in the accident? No
 Number of vehicles involved in the accident 2
 Was anybody injured in the Accident? No
 Was any injured conveyed to hospital by ambulance? -
 Was any other material or property damaged? Yes
 Number of Passengers (Including Driver) 0
 Has the driver been approached by unknown person(s) soliciting/offering accident claims assistance? No

DETAILS OF POLICE ACTION

Was the accident reported to the police? No
 Was notice of intended Prosecution given? No
 If yes, against whom? -

CIRCUMSTANCES OF ACCIDENT

ON 12052021 AT AROUND 1000HRS, I HAD PARKED MY VEHICLE A GBF8196K ALONG WOODLANDS INDUSTRIAL PARK D STREET 1 TO DO SOME WORK AT THE ROAD SIDE WHEN SUDDENLY VEHICLE B YQ1811J CAME AND REVERSED INTO MY VEHICLE. MY COLLEAGUES SHOUTED AT HIM TO STOP BUT HE STILL REVERSED INTO ME. THERE WAS SOME DAMAGES TO MY FRONT BONNET. THERE WAS NO INJURIES.

ATTACHMENT(S)

Are accident photos available for attachment? Yes
 Was there any video captured by Car Camera? No
 Was there any audio recorded? No

DETAILS OF OTHER VEHICLE PROPERTY 1

Vehicle Registration Number YQ1811J
 Vehicle Manufacturer -
 Vehicle Model -
 Vehicle Variant -
 Vehicle Colour White
 Vehicle Category Commercial vehicle
 Name of Driver RAJKANNU PALANICHAMY
 Work Permit No GXXXX150W

Contact Number	(Phone) +65-85912824
Address	-
Address complement	-
Postcode	-
Insurance Company Name	-
Nature Of Damage	-
Details of property damaged in accident	-
No. Of Passenger (Including Driver)	1

SKETCH PLAN

IMPORTANT NOTICE

1. Please report correctly the details of the accident to speed up the claims process.
2. This Form must be completed by the Policyholder and/or the Authorised Driver.
3. Information provided must be as truthful and accurate as possible. Any willful misrepresentation or withholding of material facts may allow insurance companies to repudiate policy liability.
4. The issue and acceptance of this Form by insurance companies is not an admission of policy liability on the part of the insurance companies.
5. Any false reporting may be referred to the Police for investigation.
6. The report will be forwarded by the insurers of the GIA Records Management Centre established by the General Insurance Association of Singapore (GIA) for archiving and that copies of this report will for a fee be made available upon application by interested parties.
7. By the lodgement of this report to the insurers, you hereby consent to the archiving of this report at the centre and to copies of the report being made available aforesaid.
8. Consent under the Personal Data Protection Act (PDPA) I understand, acknowledge, agree and consent that:
 - (a) My insurer, my workshop and the General Insurance Association of Singapore ("GIA") may/are permitted to collect, use, disclose and/or process my personal data/personal information set out in this [form] and any other personal information provided by me or possessed by my insurer (collectively the "Personal Information") and disclose and transfer such Personal Information to all insurer(s) who have insured vehicle(s) involved in this accident (all insurer(s) who have insured vehicle(s) involved in this accident shall be collectively referred to as the "Insurers"), the Insurers' lawyers/law firms, the Monetary Authority of Singapore and any relevant government agency/authority (such as the police), for the purpose(s) of:
 - (i) processing, handling and/or dealing with my claims including the settlement of the claims and any necessary investigations relating to the claims;
 - (ii) investigating the accident and/or my claims;
 - (iii) carrying out and/or dealing with my instructions or responding to any enquiries by me;
 - (iv) administering my claims (including the mailing of correspondence, statements, invoices, reports or notices to me, which could involve disclosure of certain personal data about me to bring about delivery of the same as well as on the external cover of envelopes/mail packages); and/or
 - (v) complying with applicable law in administering, processing, handling and/or dealing with my claims.(collectively the "Purposes")
 - (b) all Insurer(s) who have insured vehicle(s) involved in this accident and the Insurers' lawyers/law firms, may/are permitted to collect, use, disclose and/or process my Personal Information for one or more of the above Purposes; and
 - (c) my Personal Information may/can be disclosed by any of the Insurers and/or GIA to their third party service providers or agents (including their lawyers/law firms), which may be sited outside of Singapore, for one or more of the above Purposes.

Policyholder's Signature / Date & time

Sketch Plan

Driver's Signature (If driver is not the policyholder) / Date & Time

Witnessed by Reporting Personnel

A-GBF 8196K
B-YQ 1811J

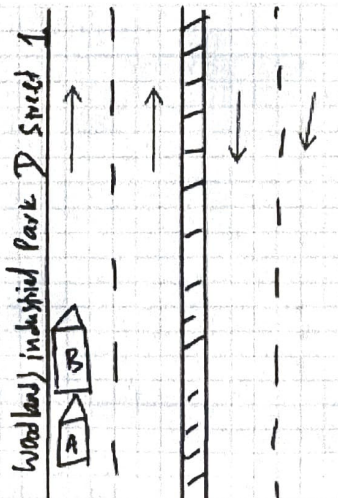

Describe Circumstances of the Accident

On 120521 at around 1000hrs, i had parked my vehicle A GBF8196K along woodlands industrial park D Street 1 to do some work at the road side when suddenly vehicle B YQ1811J came and reversed into my vehicle. My colleagues shouted at him to stop but he still reversed into me. There was some damage to my front bonnet. There was no injuries

Declaration

I/We declare the foregoing particulars are true in every respect.

Policyholder's Signature / Date & time

Driver's Signature (If driver is not the policyholder)/ Date & Time

Witnessed by Reporting Personnel

12/5/21 1215

KHAIRUL

> Back to OneMotoring

Enquire PARF/COE Rebate for Registered Vehicle

Vehicle Owner Particulars	
Owner ID Type:	Company
Owner ID:	196N
Vehicle Details	
Vehicle No.:	GBF8196K
Vehicle to be Exported:	Yes
Intended Deregistration Date:	30 Jun 2021
Vehicle Make:	FIAT
Vehicle Model:	DOBLO CARGO MAXI 1.6 MTJ AMT GLAZE
Primary Colour:	White
Manufacturing Year:	2016
Engine No.:	263A50007878139
Chassis No.:	ZFA26300006E83169
Maximum Power Output:	-
Open Market Value:	\$18,848.00
Original Registration Date:	24 Mar 2017
First Registration Date:	24 Mar 2017
Transfer Count:	0
Actual ARF Paid:	\$943.00
Intended PARF Rebate Details	
PARF Eligibility:	No
PARF Eligibility Expiry Date:	-
PARF Rebate Amount:	\$0.00
Intended COE Rebate Details	
COE Expiry Date:	23 Mar 2027
COE Category:	C - Goods Vehicle & Bus
COE Period(Years):	10
QP Paid:	\$49,002.00
COE Rebate Amount:	\$28,070.00
Total Rebate Amount:	\$28,070.00

The information contained herein is correct as at 01 Jun 2021

OK

Fiat Doblo Cargo Maxi 1.6A Multijet Glaze

Overview

[Financial](#)[Accessories](#)[Similar](#)[Research](#)[Photos](#)[Map](#)

Price	\$40,800	Lifespan ?	10-Jan-2037
Depreciation ?	\$7,270 /yr View models with similar depre	Reg Date	11-Jan-2017 (5yrs 7mths 8days COE left)
Mileage	N.A.	Manufactured ?	2016
Road Tax ?	N.A.	Transmission	Auto
Dereg Value ?	\$25,980 as of today (change)	Fuel Type	Diesel
COE ?	\$46,302	OMV ?	\$18,820
Engine Cap	1,598 cc	ARF ?	\$941
Curb Weight ?	1,500 kg	No. of Owners ?	3
Type of Vehicle	Van		

Features

View specs of the [Fiat Professional Doblo Cargo Diesel \(2014-2021\)](#)