

ASS. REC. BY: TG Lim

REF:

CS/CT121006280/BTF3Denise

ASSIGNMENT

From: _____ Date: 1/6/2021

Estimated Cost: _____

OD / TP / WS / TP RES / OD RES / EVA / INV / MV

To Inspect Vehicle No: SMK 77034at Workshop m/s Dean Autopro
of 160 Sin Ming Dr # 01-14

Insured: _____

Policy No. _____

Claims No. _____

Sum Insured: _____ Excess: _____

(Client's Record)

Make of Veh: _____

(Policy Condition)

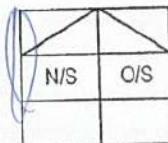
Remark: The veh had commenced its
repair at the time of inspection.Bal. or Market Value: 52,000/-

IDAC Accident Rpt: _____ Consistent? : Yes or No

GIA / PR Seen: _____ Consistent? : Yes or No

Est. Repairs: 7 days Res.: Yes or No

Lum Sum: _____ % 3 Val.: Yes or No

CA / REV / REP. / 24 HRS

Vehicle: IN / OUT

Date: _____ Person Contacted: _____

Veh No: SMK 77034 Yr Regn: 24/4/2019Type: M.Car / M.Cycle / Bus / Van / Lorry / Taxi / Prime Mover /

Truck / Trailer or _____

Make: Mitsubishi Attrage C.C. 1193Colour: Silver A/C: Insured / Std / NI / NASp. Reading: 7011 T/Radio: Insured / Std / NI / NAEng/No: 3A9244N9067C/No: MM BSTA13AKH00214Gen. Cond: Good / Fair / Poor / BurntSteering: In order / Jammed / Leaked / Burnt or _____Brake: In order / Jammed / Leaked / Burnt or _____Modi: Nil / S/Rim / STD A/Rim or _____Tyre Size: F: 185/55/15R: 185/55/15BS / DUN / EXNOVA / GY / FS / LIZA / MIC / OHTSU / PIR / SUMI /

TOYO / YOKO or _____

Front

Rear

R/Bal. 6 mmR/Bal. 6 mmL/Bal. 6 mmL/Bal. 6 mmD.O.A. 30/5/2021D.O.I. 1/6/2021

Survey held at

Dean AutoproDes. of Damages: Frt / Rear / O/S N/S / UIC / Rooftop or _____

The UIC / Chassis frame / Body Structure affected due to collision.

Date / Time Action / Instruction

Range 5,000/- - 6,000/-Recommended COR is LS \$5050/- TG Lim
13/6/2021

RED: 11143.70;68%

MR 52,000/-PV 11,861/-NV 40,939/-TG Lim13/6/2021

Date/Time, File Pass to?

☐ : Preli. Report

1)

☐ : Final Report

Date/Time, File Return to?

2)

Report Format: _____

Lump Sum / I.E.I. / 5050Days of Repair: 7

Resurvey No. of Trip: _____

Add Fee:

☐ : Site Insp (\$ _____)☐ : Interview (\$ _____)☐ : Tech. Invs (\$ _____)☐ : Weekend (\$ _____)

Survey Fee:

Transportation:

S + RS \$ _____

Photos

Others

TOTAL

SJE :

Date of Survey : _____

Date of ReSurvey: _____ After-Paint: _____

Contacts : _____

Vehicle Nos : **SMK 7703 Y**

Model : Mitsubishi Attrage

Year : _____

Chassis No : _____

*** AGREED Cost Of Repair and Repair Day/s with SJE ***

Amount: _____

Working Day: _____

2019

Nos.	PARTS	Qty	Unit S\$	TOTAL S\$
1	Front fender LH	1	\$ 438.00	\$ 366.00 438.00
2	Front fender inner cowling LH	1	\$ 93.00	\$ ✓ 93.00
3	Front fender emblem 'ECO'	1	\$ 74.00	\$ 51.00 74.00
4	Front door LH	1	\$ 899.00	\$ ✓ 899.00
5	Front door black tape LH	1	\$ 48.00	\$ ✓ 48.00
6	Front door weatherstrip LH	1	\$ 130.00	\$ 130.00
7	Front door inner lock LH	1	\$ 290.00	\$ 290.00
8	Front door hinge LH	2	\$ 68.00	\$ 136.00
9	Rear door LH	1	\$ 1,009.00	\$ 1,009.00
10	Rear door black tape LH	1	\$ 48.00	\$ ✓ 48.00
11	Rear door weatherstrip LH	1	\$ 290.00	\$ 290.00
12	Rear door hinge LH	2	\$ 68.00	\$ 136.00
13	Side mirror assy LH	1	\$ 614.00	\$ ✓ 614.00
14	Rear fender LH	1	\$ 715.00	\$ 715.00
15	Rear bumper	1	\$ 708.00	\$ 659.00 708.00
16	Rear bumper side retainer LH	1	\$ 56.00	\$ ✓ 56.00
17	Front shock absorber LH	1	\$ 428.00	\$ 320.00 428.00
18	Front knuckle arm LH	1	\$ 329.00	\$ 329.00
19	Front Knuckle arm bearing LH	1	\$ 170.00	\$ 120.00 170.00
20	Front Lower arm LH	1	\$ 304.00	\$ ✓ 304.00
21	Rear shock absorber LH	1	\$ 184.00	\$ 184.00
22	Rear axle	1	\$ 1,080.00	\$ 1,080.00
23	Rear wheel hub with bearing LH	1	\$ 114.00	\$ 84.50 114.00
			Parts Sub Total :	\$ 8,293.00
			Discount 10% :	\$ 829.30
			PARTS TOTAL :	\$ 7,463.70

@ 10% 3,662.50
366.25
3296.25

Nos.	SPECIAL NETT ITEMS	Qty	Unit S\$	TOTAL S\$
1	Sundries	1	\$ 80.00	\$ 80.00
2	Front fender sealant	1	\$ 100.00	\$ 100.00
3	Front fender inner cowling clips	1	\$ 50.00	\$ 30.00 50.00
4	Front door sealant	1	\$ 100.00	\$ 100.00
5	Rear door sealant	1	\$ 100.00	\$ 100.00
6	Rear fender sealant	1	\$ 50.00	\$ 50.00
7	Rear bumper clips	1	\$ 50.00	\$ 30.00 50.00
8	Front & rear alloy rim LH	2	\$ 880.00	\$ 400.00 1,760.00
9	Front & rear tyre LH	2	\$ 480.00	\$ 960.00
			SPECIAL NETT TOTAL :	\$ 3,250.00

460.00

Nos.	LABOUR	S\$	
1	R&R front door component	\$ 80.00	150.00
2	R&R rear door component	\$	160.00
3	R&R rear bumper reverse sensor	\$ 60.00	200.00
4	R&R front & rear under carriage	\$ 250.00	600.00
5	R&R front & rear tyre and balancing	\$ 60.00	200.00
6	Wheel alignment	\$ 60.00	180.00
7	Check wiring	\$ 30.00	100.00
8	Upholstery	\$	300.00
9	Diagnostic reset fault code	\$	200.00
10	Panel beating	\$ 1000.00	1,600.00
11	Rust proofing	\$	200.00
12	Spray painting	\$ 1000.00	1,600.00
LABOUR TOTAL :		\$	5,480.00

2540.00

PARTS TOTAL : \$ 7,463.70
SPECIAL NETT TOTAL : \$ 3,250.00
LABOUR TOTAL : \$ 5,480.00
GRAND TOTAL : \$ 16,193.70

Survey Resurvey
1/6/2021 2/6/2021
1225 hrs 1215hrs
TGLim TGLim
lin lin

Lamp sum repair
Repair days 7

Parts 3,296.25
SN 460.00
Labour 2,540.00
6,296.25
@20% 1,259.25
5037.00

4/5 5050/2

TGLim lin
13/6/2021

LKK Auto Consultants hence notify the Repairer of the following:

- To resurvey before/after spray painting
- To display damaged part(s) during resurvey
- Parts prices are subject to confirmation
- Third party survey is on a "Without Prejudice" basis
- No illegal modification(s) is allowed
- Supplementary item(s) must be resurveyed and is subject to final approval from Insurance Company

Acknowledged by Repairer
Signature:
Date:

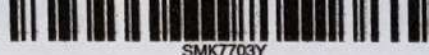

Mitsubishi : Mirage/Attrage : 2012- (Including G4)
Thrust Line Alignment

Front : Left

Actual	Before	Specified Range
-2°30'	-2°30'	-0°40' 0°50'
1°04'	1°04'	3°15' 4°45'
-0°17'	-0°12'	-0°07' 0°07'
14°42'	14°42'	10°05' 13°05'
12°12'	12°12'	9°25' 13°55'

Camber
Caster
Toe
SAI
Included Angle
Turning Angle Diff.

Front : Right

Actual	Before	Specified Range
-0°22'	-0°22'	-0°40' 0°50'
0°43'	0°43'	3°15' 4°45'
-0°08'	-0°08'	-0°07' 0°07'
12°21'	12°21'	10°05' 13°05'
11°59'	11°59'	9°25' 13°55'

Front

Actual	Before	Specified Range
-2°08'	-2°08'	-0°30' 0°30'
0°21'	0°21'	-0°30' 0°30'
2°21'	2°21'	
-0°25'	-0°20'	-0°14' 0°14'

Cross Camber
Cross Caster
Cross SAI
Total Toe
Cross Turn Diff.

Rear : Left

Actual	Before	Specified Range
-2°08'	-2°09'	-1°45' -0°15'
-0°22'	-0°22'	-0°01' 0°13'

Camber
Toe

Rear : Right

Actual	Before	Specified Range
0°08'	0°08'	-1°45' -0°15'
0°04'	0°04'	-0°01' 0°13'

Rear

Actual	Before	Specified Range
-2°16'	-2°16'	-0°30' 0°30'
-0°17'	-0°17'	-0°02' 0°26'
-0°13'	-0°13'	

Cross Camber
Total Toe
Thrust Angle

Email: sm@idac.com.sg Tel no: 6555 6888

***If no proper documents are produced, IDAC shall not file the report. Information will be discarded after one week.**

Personal Particulars of Owner & Driver (Vehicle A)

Date of Accident: 30/05/2021 (dd/mm/yy)

Time of Accident: 21 : 45 (24-HR-FORMAT)

Vehicle No.: SMK 77034 Vehicle Make & Model / Engine (cc): Mitsubishi Attrage Private Hire: (Y / N)

Exact location of Accident: Along middle Road.

Policyholder's Name / IC No.: Jaytap DHANASHRI Sanjay - / 57078712A

Driver's Name / IC No.: Jaytap Nilay / 59970257E (As Above) ☐

Driver's Contact No.: 9826 6863 Company Contact No / Owner Contact No: _____

Driver's Address: 62 Tanah merah Kerhil Avenue, #01-21 (S465530)

Owner Email address: nilay-jaytap@gmail.com Insurance Company: NTUC

Driver Email address: _____

Relationship between Owner & Driver: (Please **CIRCLE** one only)

Owner / Spouse (Children) Friend / Parents / Sibling / Relative / Employee / Hirer or Others specify: _____

What do you wish to claim? (Please **TICK** one only)

☐ Own Insurance / ☒ Other Vehicle (The one you want to claim against) / ☐ Reporting (For Record Purpose)

Exact purpose for which the vehicle
Was being used at time of accident?

Occupation (nature of job) ☒ Indoor / ☐ Outdoor

☒ Private use / ☐ Work purpose

***No. of Passengers (Including Driver):** 2

***Passanger Name:** Terrence Jefferson Tanizar

Gender: Male

***Passanger Name:** _____

Gender: _____

Weather condition & Road conditions? (On the day of accident)

☒ Clear & Dry / ☐ Raining & Wet / ☐ After-Rain & Wet / ☐ Drizzling & Wet / Others: _____

Was there any video captured by your Car Camera? ☐ Yes / ☐ No

Any Injuries: ☐ Yes / ☒ No (If YES) Injured Person's Name: _____

Injuries Sustain: _____ Injured Person in Which Vehicle: _____

Police Report filed: ☐ Yes / ☐ No (If YES) Which Police Station: _____

The Other Party(s) Details:

1. Driver's Name / IC No: _____ Vehicle No: SMK 5096K

Driver's Contact No: _____ Insurance Company: _____

2. Driver's Name / IC No (If Any): _____ Vehicle No: _____

Driver's Contact No: _____ Insurance Company: _____

***Independent Witness (If Any):** _____ Contact No: _____

Preferred Workshop Name: _____ Contact No: _____

SKETCH PLAN

IMPORTANT NOTICE

1. Please report correctly the details of the accident to speed up the claims process.
2. This Form must be completed by the Policyholder and/or the Authorised Driver.
3. Information provided must be as truthful and accurate as possible. Any wilful misrepresentation or withholding of material facts may allow insurance companies to repudiate policy liability.
4. The issue and acceptance of this Form by insurance companies is not an admission of policy liability on the part of the insurance companies.
5. Any false reporting may be referred to the Police for investigation.
6. The report will be forwarded by the insurers of the GIA Records Management Centre established by the General Insurance Association of Singapore (GIA) for archiving and that copies of this report will for a fee be made available upon application by interested parties.
7. By the lodgement of this report to the insurers, you hereby consent to the archiving of this report at the centre and to copies of the report being made available aforesaid.

8. Consent under the Personal Data Protection Act (PDPA)

I understand, acknowledge, agree and consent that:

(a) My insurer, my workshop and the General Insurance Association of Singapore ("GIA") may/are permitted to collect, use, disclose and/or process my personal data/personal information set out in this [form] and any other personal information provided by me or possessed by my insurer (collectively the "Personal Information") and disclose and transfer such Personal Information to all insurer(s) who have insured vehicle(s) involved in this accident (all insurer(s) who have insured vehicle(s) involved in this accident shall be collectively referred to as the "Insurers"), the Insurers' lawyers/law firms, the Monetary Authority of Singapore and any relevant government agency/authority (such as the police), for the purpose(s) of:

(i) processing, handling and/or dealing with my claims including the settlement of the claims and any necessary investigations relating to the claims;

(ii) investigating the accident and/or my claims;

(iii) carrying out and/or dealing with my instructions or responding to any enquiries by me;

(iv) administering my claims (including the mailing of correspondence, statements, invoices, reports or notices to me, which could involve disclosure of certain personal data about me to bring about delivery of the same as well as on the external cover of envelopes/mail packages); and/or

(v) complying with applicable law in administering, processing, handling and/or dealing with my claims.

(collectively the "Purposes")

(b) all insurer(s) who have insured vehicle(s) involved in this accident and the Insurers' lawyers/law firms, may/are permitted to collect, use, disclose and/or process my Personal Information for one or more of the above Purposes; and

(c) my Personal Information may/can be disclosed by any of the Insurers and/or GIA to their third party service providers or agents (including their lawyers/law firms), which may be sited outside of Singapore, for one or more of the above Purposes.

Policyholder's Signature / Date & Time

Driver's Signature (If driver is not the policyholder) / Date & Time

Witnessed by Reporting Centre Personnel

Sketch Plan

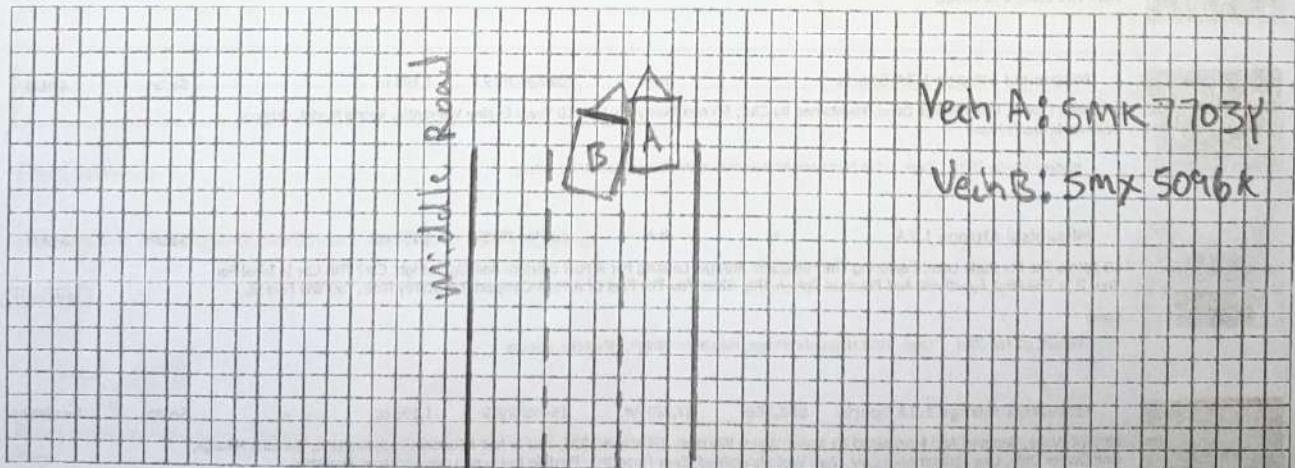

Describe Circumstances of the Accident

On the stated date and time, I Vech A "SMK 77034" was travelling straight along middle road, suddenly Vech B "SMX 5096K" cut into my lane and collided on the left portion of my vehicle.

Declaration

We declare the foregoing particulars are true in every respect.

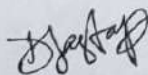
Policyholder's Signature / Date & Time

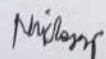
Driver's Signature (If driver is not the policyholder) / Date & Time

Witnessed by Reporting Centre Personnel

> Back to OneMotoring

Enquire PARF/COE Rebate for Registered Vehicle

Vehicle Owner Particulars	
Owner ID Type:	Singapore NRIC
Owner ID:	712A
Vehicle Details	
Vehicle No.:	SMK7703Y
Vehicle to be Exported:	No
Intended Deregistration Date:	13 Jun 2021
Vehicle Make:	MITSUBISHI
Vehicle Model:	ATTRAGE 1.2 CVT
Primary Colour:	Silver
Manufacturing Year:	2018
Engine No.:	3A92UHN9067
Chassis No.:	MMBSTA13AKH001214
Maximum Power Output:	59.0 kW (79 bhp)
Open Market Value:	\$13,515.00
Original Registration Date:	24 Apr 2019
First Registration Date:	24 Apr 2019
Transfer Count:	0
Actual ARF Paid:	\$5,000.00
OPC Cash Rebate Details	
OPC Cash Rebate Eligibility:	No
OPC Cash Rebate Eligibility Expiry Date:	-
OPC Cash Rebate Amount:	-
Intended PARF Rebate Details	
PARF Eligibility:	Yes
PARF Eligibility Expiry Date:	23 Apr 2029
PARF Rebate Amount:	\$3,750.00
Intended COE Rebate Details	
COE Expiry Date:	23 Apr 2029
COE Category:	A - Car up to 1600cc & 97kW (130bhp)
COE Period(Years):	10
QP Paid:	\$9,301.00
COE Rebate Amount:	\$7,311.00
Total Rebate Amount:	\$11,061.00

The information contained herein is correct as at 13 Jun 2021

OK

MV 52,000/-
PV 11,061/-
NV 40,939/-

TC Li m
13/6/2021



Mitsubishi Attrage 1.2A (OPC) \$65,800 \$7,240 /yr 12-Mar-2020 1,193 cc 23,667 km Sedan Available

One Year Plus Unit, Condition At Pristine Condition Seeing Is To Believing 1 Owner Clean White Attrage Just Arrived To Us. Sport Edition With Original Factory Bodykits, Sports Leather Seats And Sports Rim. Unlimited Mileage Warranty From C&C. Selling At The L...

Posted: 05-Jun-2021 Tags: 2020 Mitsubishi Attrage, Mitsubishi Attrage, Mitsubishi, Attrage



Mitsubishi Attrage 1.2A (OPC) \$35,800 \$5,420 /yr 19-Aug-2016 1,193 cc 35,188 km Sedan Available

Car House Pte Ltd

Posted: 05-Jun-2021 Tags: 2016 Mitsubishi Attrage, Mitsubishi Attrage, Mitsubishi, Attrage



Mitsubishi Attrage 1.2A (OPC) \$47,888 \$5,850 /yr 29-Jan-2018 1,193 cc 18,000 km Sedan Available

Underutilized And Looks As Good As New. Low Mileage Excellent Condition Flexible Loan Packages.

Posted: 04-Jun-2021 Tags: 2018 Mitsubishi Attrage, Mitsubishi Attrage, Mitsubishi, Attrage



Free Valuation for your Car

Find out how much your car is worth today! Protect yourself from lowballing buyers with an accurate Free Valuation.

Find out more!



Mitsubishi Attrage 1.2A (OPC) \$39,800 \$6,100 /yr 24-Jul-2017 1,193 cc 69,400 km Sedan Available

100% Loan Available, Fully Maintained By Cycle And Carriage, Low Mileage Clocked, Accident-Free, Only Quality Deal! Passionate Service And Professionalism Assured, High Trade In For Your Car, Call Us For An Appointment Now!

✓ This car comes with 6-mth sgCarMart Warranty - the best protection for your car. Learn More

1axis

Posted: 04-Jun-2021 Tags: 2017 Mitsubishi Attrage, Mitsubishi Attrage, Mitsubishi, Attrage



Mitsubishi Attrage 1.2A (OPC) \$41,000 \$5,350 /yr 05-Jul-2017 1,193 cc - Sedan Available

Under Utilized Since Day One, Low Mileage, One Owner, Regular Servicing, Always Under Shelter, Accident Free.

Posted: 01-Jun-2021 Tags: 2017 Mitsubishi Attrage, Mitsubishi Attrage, Mitsubishi, Attrage

DIRECT OWNER



Mitsubishi Attrage 1.2A Sports (OPC) \$50,800 \$6,580 /yr 15-Oct-2018 1,193 cc 20,888 km Sedan Available

Owner Consignment Unit, Viewing By Appointment Only. Single Owner, C&C Unit. Comes With 3 Free Servicing And Warranty Till 2023 By Agent. 100% Accident Free! Wide Range Of Loan Options To Cater To Your Needs! Call/WhatsApp Our Sales Consultant...

GS Automobiles Pte Ltd

Posted: 26-May-2021 Tags: 2018 Mitsubishi Attrage, Mitsubishi Attrage, Mitsubishi, Attrage



Mitsubishi Attrage 1.2A (OPC) \$45,800 \$6,450 /yr 28-Feb-2018 1,193 cc - Sedan Available

1 Owner Only, Family 2nd Car. Very Much Underutilized And Looks As Good As New. Comes With Extended Warranty For A Peace Of Your Mind.

Car Times Automobile Pte Ltd

Posted: 25-May-2021 Tags: 2018 Mitsubishi Attrage, Mitsubishi Attrage, Mitsubishi, Attrage



Mitsubishi Attrage 1.2A (OPC) - N.A 14-Jan-2016 1,193 cc - Sedan SOLD

Graded B by STA

Offer 1.88% Interest Rate! Purchase From An Award-Winning Dealership! 1 Year Comprehensive Warranty Inclusive! STA Certified Accident-Free Quality Pre-Owned With Low Mileage For Peace Of Mind! 100% Loan Approval With Our Flexible In-House Financing...

Cosmo Automobiles

Posted: 23-May-2021 Tags: 2016 Mitsubishi Attrage, Mitsubishi Attrage, Mitsubishi, Attrage



Mitsubishi Attrage 1.2A (OPC) - N.A 11-Sep-2019 1,193 cc - Sedan SOLD

Nice 3 Digit Number Plate. 1 Owner. Accident Free. Best Value For Money. Very Beautiful Grey Mitsubishi Attrage 1.2 CVT Well Maintained, Regularly Service By C&C, 5 Year AGT Warranty. 10 Years Engine Warranty, Well Taken Care By Owner. Genuine Mileage...

Carz World Pte Ltd

Posted: 12-May-2021 Tags: 2019 Mitsubishi Attrage, Mitsubishi Attrage, Mitsubishi, Attrage

PREMIUM AD



Mitsubishi Attrage 1.2A (OPC) - N.A 04-Oct-2017 1,193 cc - Sedan SOLD

1 Owner, Low Mileage, C&C Unit, Maintained By C&C, Sporty And Roomy Sedan, Original Paintwork, Well Kept By Careful Owner, Please Call Or WhatsApp Us For Viewing.

Posted: 10-May-2021 Tags: 2017 Mitsubishi Attrage, Mitsubishi Attrage, Mitsubishi, Attrage

Compare

Mitsubishi Attrage 1.2A Sports (OPC) - N.A 06-Apr-2018 1,193 cc - Sedan SOLD