

# SINGAPORE ACCIDENT STATEMENT

## IMPORTANT NOTICE

1. Please report correctly the details of the accident to speed up the claims process.
2. This Form must be completed by the Policyholder and/or the Authorised Driver
3. Information provided must be as truthful and accurate as possible. Any wilful misrepresentation or withholding of material facts may allow insurance companies to repudiate policy liability.
4. The issue and acceptance of this Form by insurance companies is not an admission of policy liability on the part of the insurance companies.
5. **Any false reporting may be referred to the Police for investigation.**
6. This report will be forwarded by the insurers of the GIA Records Management Centre established by the General Insurance Association of Singapore (GIA) for archiving and that copies of this report will, for a fee, be made available upon application by interested parties.
7. By the lodgement of this report to the insurers, you hereby consent to the archiving of this report at the centre and to copies of the report being made available aforesaid.

## ACCIDENT STATEMENT

Date of Submission .....	31/05/2021 15:04 (SGT)
Date of Accident .....	30/05/2021 14:00 (SGT)
Exact Location of Accident .....	Near 10 Teban Gardens Rd, Block 10, Singapore 600010
Additional Location Information .....	CARPARK AT TEBAN GARDENS ROAD NEAR BLK 10
Country/State of Loss .....	Singapore

## DETAILS OF OWN VEHICLE

Vehicle Registration Number .....	XE295E
-----------------------------------	--------

### INSURED/POLICYHOLDER

Is company? .....	Yes
Name Of Registered Owner .....	YONG LEI LOGISTICS PTE. LTD.
Company Reg No .....	200615235C
Email Address .....	CHARLZE.TAN@YLLOGISTICS.COM.SG
Mobile Phone No .....	(Phone) +65-98571967
Alternative Phone No .....	(Office) +65-98571967

### VEHICLE PARTICULARS

Manufacturer .....	Iveco
Model .....	Trakker
Variant .....	-
Exact purpose for which vehicle was being used at time of accident .....	Employment
Are you claiming under your own insurance policy for repair to your vehicle? .....	No - Claiming third party
Vehicle Category .....	Commercial vehicle
Transmission .....	Auto
CC .....	12882

### INSURANCE COMPANY

Name of Insurance Company .....	China Taiping Insurance (Singapore) Pte. Ltd.
Type of Coverage .....	Comprehensive
Fleet Policy .....	No
Policy Number .....	DMCVSNW00083652000
Cover Note Number .....	-

### DRIVER

Name of Driver .....	MUTHU PANDISELVAM
Work Permit No .....	G7842191L

Date Of Birth .....	05/05/1986
Occupation .....	Outdoor
Date Of Driving Pass .....	23/10/2020
Driving experience .....	7 MONTHS
Gender .....	Male
Mobile Number .....	(Phone) +65-85509211
Alt. Phone Number .....	-
Email Address .....	ANBANSELVAM11@GMAIL.COM
Address .....	BLK 33 TEBAN GARDEN ROAD
Address complement .....	#03-267
Postcode .....	600033
Is the driver the policyholder? .....	No
If No, Relationship of the Driver with the Insured .....	Employee
Does Driver Own Other Vehicles? .....	No
Vehicle Registration Number of Other Vehicle Owned by Driver .....	-
Insurance Company of Other Vehicle Owned by Driver .....	-

#### GENERAL INFORMATION OF THE ACCIDENT

Type of Accident .....	Collision - Opening Door of Vehicle
Weather Conditions .....	Clear
Road Surface .....	Dry

#### OTHER INFORMATION

Was any foreign vehicle involved in the accident? .....	No
Number of vehicles involved in the accident .....	2
Was anybody injured in the Accident? .....	No
Was any injured conveyed to hospital by ambulance? .....	-
Was any other material or property damaged? .....	Yes
Number of Passengers (Including Driver) .....	2
Has the driver been approached by unknown person(s) soliciting/offering accident claims assistance? .....	No

#### PASSENGER 1

Name .....	MUTHU MARUTHUPANDI
Gender .....	Male

#### DETAILS OF POLICE ACTION

Was the accident reported to the police? .....	No
Was notice of intended Prosecution given? .....	No
If yes, against whom? .....	-

#### CIRCUMSTANCES OF ACCIDENT

ON THE STATED DATE & TIME, MY LORRY TRUCK WAS PARKED AT THE CARPARK AT TEBAN GARDENS ROAD NEAR BLK 10. AFTER I BUY MY LUNCH AND ABOUT TO MOVE OUT FROM PARKING LOT. I CHECKED FOR THE RIGHT AND LEFT CLEAR BEFORE I MOVE OUT. SUDDENLY I FELT AN IMPACT FROM MY LEFT. IT WAS A LORRY B ON MY LEFT OPEN DRIVER DOOR WHEN MY LORRY TRUCK MOVE OUT HALF WAY.

#### ATTACHMENT(S)

Are accident photos available for attachment? .....	Yes
Was there any video captured by Car Camera? .....	No
Was there any audio recorded? .....	No

#### DETAILS OF OTHER VEHICLE PROPERTY 1

Vehicle Registration Number .....	XB4072X
Vehicle Manufacturer .....	-
Vehicle Model .....	-

Vehicle Variant .....	-
Vehicle Colour .....	-
Vehicle Category .....	Commercial vehicle
Name of Driver .....	-
Contact Number .....	-
Address .....	-
Address complement .....	-
Postcode .....	-
Insurance Company Name .....	-
Nature Of Damage .....	-
Details of property damaged in accident .....	-
No. Of Passenger (Including Driver) .....	-

## SKETCH PLAN

## IMPORTANT NOTICE

1. Please report correctly the details of the accident to speed up the claims process.
2. This Form must be completed by the Policyholder and/or the Authorised Driver.
3. Information provided must be as truthful and accurate as possible. Any wilful misrepresentation or withholding of material facts may allow insurance companies to repudiate policy liability.
4. The issue and acceptance of this Form by insurance companies is not an admission of policy liability on the part of the insurance companies.
5. Any false reporting may be referred to the Police for investigation.
6. The report will be forwarded by the insurers of the GIA Records Management Centre established by the General Insurance Association of Singapore (GIA) for archiving and that copies of this report will for a fee be made available upon application by interested parties.
7. By the lodgment of this report to the insurers, you hereby consent to the archiving of this report at the centre and to copies of the report being made available aforesaid.
8. **Consent under the Personal Data Protection Act (PDPA)**

I understand, acknowledge, agree and consent that:

- (a) My insurer, my workshop and the General Insurance Association of Singapore ("GIA") may/are permitted to collect, use, disclose and/or process my personal data/personal information set out in this [form] and any other personal information provided by me or possessed by my insurer (collectively the "Personal Information") and disclose and transfer such Personal Information to all insurer(s) who have insured vehicle(s) involved in this accident (all insurer(s) who have insured vehicle(s) involved in this accident shall be collectively referred to as the "Insurers"), the Insurers' lawyers/law firms, the Monetary Authority of Singapore and any relevant government agency/authority (such as the police), for the purpose(s) of :
  - (i) processing, handling and/or dealing with my claims including the settlement of the claims and any necessary investigations relating to the claims;
  - (ii) investigating the accident and/or my claims;
  - (iii) carrying out and/or dealing with my instructions or responding to any enquiries by me;
  - (iv) administering my claims (including the mailing of correspondence, statements, invoices, reports or notices to me, which could involve disclosure of certain personal data about me to bring about delivery of the same as well as on the external cover of envelopes/mail packages); and/or
  - (v) complying with applicable law in administering, processing, handling and/or dealing with my claims.(collectively the "Purposes")
- (b) all insurer(s) who have insured vehicle(s) involved in this accident and the Insurers' lawyers/law firms, may/are permitted to collect, use, disclose and/or process my Personal Information for one or more of the above Purposes; and
- (c) my Personal Information may/can be disclosed by any of the Insurers and/or GIA to their third party service providers or agents(including their lawyers/law firms), which may be sited outside of Singapore, for one or more of the above Purposes.
- (d) my Personal Information will also be collected and used to compile claims history for the purpose of fraud detection, investigation and management in present and all future claims.
- (e) the information so collected under (d) above may be shared / disclosed:
  - (i) to all insurers and/or any other third parties that assist in evaluating, investigating, controlling or managing fraud, regulators, law enforcement and government agencies as reasonably required for the purposes stated, or
  - (ii) for complying with requirements under any regulations, laws or court orders.

Policyholder's Signature  
Date & Time:



Driver's Signature  
(If driver is not the policyholder)  
Date & Time:



Reporting Centre Personnel's Signature  
Name:  
NRIC/FIN No.:



SKETCH PLAN

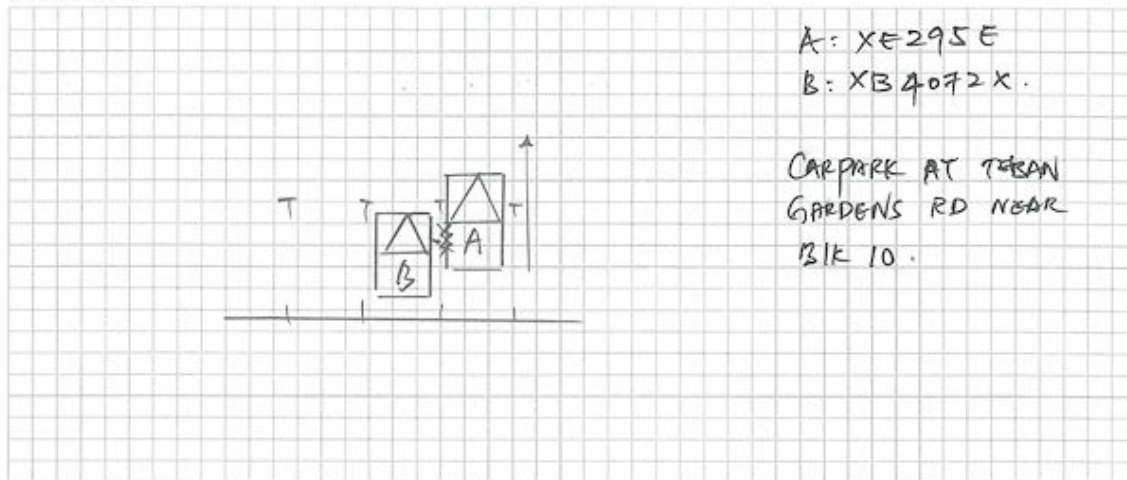

DESCRIBE CIRCUMSTANCES OF THE ACCIDENT

SIR/MADAM /  
ON THE STATED DATE/TIME MY LORRY TRUCK WAS PARKER AT THE CARPARK AT TEBAN GARDENS ROAD NEAR BLK 10. AFTER I BUY MY LUNCH AND ABOUT TO MOVE OUT FROM PARKING LOT I CHECKED FOR THE RIGHT & LEFT CLEAR BEFORE I MOVE OUT. SUDDENLY I FELT AN IMPACT FROM MY LEFT. IT WAS A LORRY B ON MY LEFT OPEN DRIVER DOOR WHEN MY LORRY TRUCK MOVE OUT HALF WAY.

	
Name: <u>Yong Lei Logistics Pte</u> (Owner / In-charge / Driver) NRIC no: <u>200615235C</u> Vehicle No: <u>XE295E</u>	Company Stamp For Company registered vehicle
Will send my above stated damaged vehicle to Company name: <u>Yong Lei Logistics Pte</u> For my vehicle damage report and insurance claims.	
GRT had clearly informed me on new GRT rules. I accept all liabilities and discharged GRT/Police Engineering Pte Ltd. Same as accident statement report.	
Signature of Owner/In-charge/Driver: <u>[Signature]</u>	

DECLARATION

I/We declare the foregoing particulars are true in every respect.

[Signature]  
Policyholder's Signature  
Date & Time:



[Signature]  
Driver's Signature  
(If driver is not the policyholder)  
Date & Time:



[Signature]  
Reporting Centre Personnel's Signature  
Name:  
NRIC/FIN No.:



























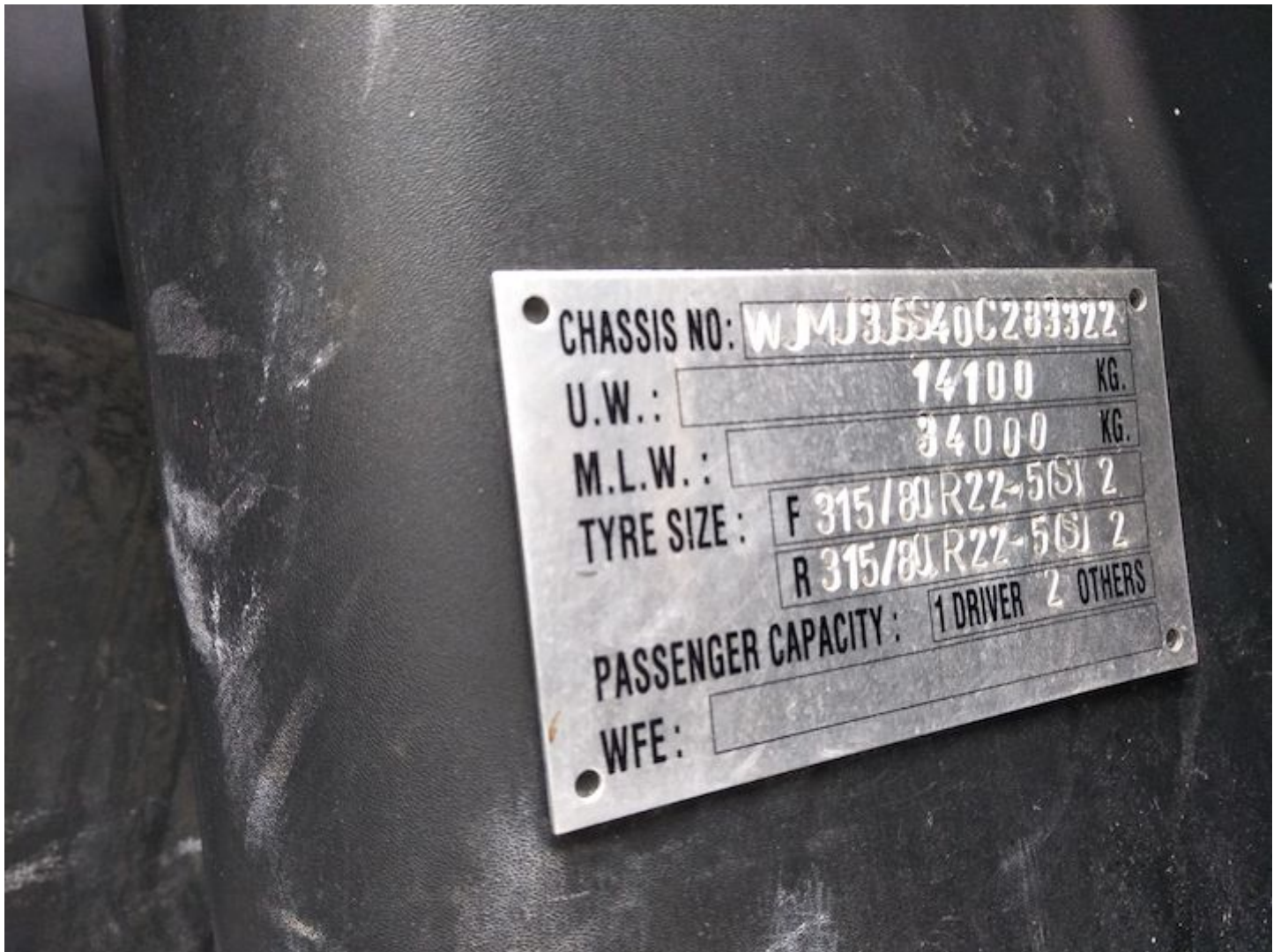



中国太平保险(新加坡)有限公司  
CHINA TAIPING INSURANCE (SINGAPORE) PTE. LTD.

Motor Commercial

MZ300/C

N SN

AN0420A

Cov. Type:C

**CERTIFICATE OF INSURANCE**  
Motor Vehicles (Third-Party Risks and Compensation) Act (Chapter 189)  
Motor Vehicles (Third-Party Risks and Compensation) Rules, 1960  
Road Transport Act, 1987 (Malaysia)  
Motor Vehicles (Third-Party Risks) Rules, 1959 (Malaysia)

CERTIFICATE No.	DMCVSNW60083652000	Engine No.: F3BE3681DS471220568	Cha. No.: WJMJ3JSS40C283322
1. Index Mark and Registration Number of Vehicle	XE295E	AUTOSAFE	*****
2. Name of Policy Holder	YONG LEI LOGISTICS PTE LTD		
3. Effective date of the Commencement of Insurance for the purposes of the Regulations, Ordinance or Enactment	07/09/2020 (14:32:01)	Excess Sect I.	\$\$\$1,500.00
		EX ON WINDSCREEN.	\$\$\$100.00
4. Date of Expiry of Insurance	06/09/2021		
<p>5. Persons or Classes of Persons entitled to drive*</p> <p>Any person who is driving on the Policyholder's order or with their permission.</p> <p>Provided that the person driving is permitted in accordance with the licensing or other laws or regulations to drive the Motor Vehicle or has been so permitted and is not disqualified by order of a Court of Law or by reason of any enactment or regulation in that behalf from driving the Motor Vehicle.</p>			
<p>6. Limitations as to use*</p> <p>(1) Use in connection with the Policyholder's business. (2) Use for the carriage of passengers (other than for hire or reward) in connection with the Policyholder's business. (3) Use for social, domestic or pleasure purposes.</p> <p>The Policy does not cover (1) Use for hire or reward or racing, pace-making, reliability trial or speed testing. (2) Use whilst drawing a trailer except the towing of any one disabled mechanically propelled vehicle.</p>			
<p>HIRE PURCHASE CO.: SWEE SENG CREDIT PTE LTD</p> <p>* Limitations rendered inoperative by Section 8 of the Motor Vehicles (Third-Party Risks and Compensation) Act (Chapter 189) and Section 95 of the Road Transport Act 1987 (Malaysia), are not to be included under these headings.</p>			

**I/We hereby Certify** that the policy to which this Certificate relates is issued in accordance with the provisions of the Motor Vehicles (Third-Party Risks and Compensation) Act (Chapter 189) and Part IV of the Road Transport Act, 1987 (Malaysia).

Please see reverse

For CHINA TAIPING INSURANCE (SINGAPORE) PTE. LTD.

Issued By: INXPRESS INSURANCE AGENCY PTE LTD  
Authorised Officer

Authorised Signatory

China Taiping Insurance (Singapore) Pte. Ltd. (Co. Reg. No. 200208384E)  
3 Anson Road #16-00 Springleaf Tower Singapore 079909

☎ 6389 6111

☎ 6222 1033

🌐 www.sg.cntaiping.com