

ASS. REC. BY:

REF:

CS/CTI 21062027/Avf3

ASSIGNMENT

From: _____ Date: _____

Estimated Cost: _____

OD TP / WS / TP RES / OD RES / EVA / INV / MV

To Inspect Vehicle No: _____

at Workshop m/s _____

of _____

Insured: SLJ 95772Policy No. DMPCSNW00172692001Claims No. SNM21D 203039 / 02 / TANKW

Sum Insured: _____ Excess: _____

(Client's Record)

Make of Veh: _____

(Policy Condition)

Remark: The veh had commenced its
repair at the time of inspection.

N/S	O/S

Bal. or Market Value: _____

IDAC Accident Rpt: _____ Consistent? : Yes or No

GIA / PR Seen: _____ Consistent? : Yes or No

Est. Repairs: _____ days Res.: Yes or No

Lum Sum: _____ % 3 Val.: Yes or No

CA / REV / REP. / 24 HRS

Date: _____ Person Contacted: _____

Vehicle: IN / OUT

Veh No: SME7320A Yr Regn: 2008 / DecType: M.Car / M.Cycle / Bus / Van / Lorry / Taxi / Prime Mover /

Truck / Trailer or

Make: Honda Stream C.C. 1799.Colour: Blue A/C: Insured / Std / NI / NASp. Reading: 294919. T/Radio: Insured / Std / NI / NA

Eng/No: _____

C/No: JHMR4684085205861Gen. Cond: Good / Fair / Poor / BurntSteering: In order / Jammed / Leaked / Burnt orBrake: In order / Jammed / Leaked / Burnt orModi: Nil / S/Rim / STD A/Rim orTyre Size: F: 215/45R17.R: 215/45R17.BS: DUN / EXNOVA / GY / FS / LIZA / MIC / OHTSU / PIR / SUMI /

TOYO / YOKO or

Front _____ Rear _____

R/Bal. 06 mm R/Bal. 06 mmL/Bal. 06 mm L/Bal. 06 mmD.O.A. 28/5/21 D.O.I. 31/05/21.Survey held at 2020 Spray PaintingDes. of Damages: Frt Rear O/S / N/S / U/C / Rooftop or

The U/C / Chassis frame / Body Structure affected due to collision.

Date / Time Action / Instruction

TP Churn.

COE Expiry: 15/12/2023

14/6/21 Adrian confirmed LS \$4700 (Red 5399.90, 53%)

MV: 20K.

PV: 8K

Nett: 12K.

Date/Time, File Pass to?

☐ : Preli. Report

Days Of Repair: 7

1)

☐ : Final Report

Resurvey No. of Trip: 1

Date/Time, File Return to?

Survey Fee:

2) 15/6/21-Typist

Add Fee: ☐ : Site Insp (\$)

Transportation:

☐ : Interview (\$)

Photos

☐ : Weekend (\$)

TOTAL

Report by: [Signature]

Lump Sum: [Signature]

Transfer of funds

[> Back to OneMotoring](#)**Enquire PARF/COE Rebate for Registered Vehicle****Vehicle Owner Particulars**

Owner ID Type:	Singapore NRIC
Owner ID:	463I

Vehicle Details

Vehicle No.:	SME7320A
Vehicle to be Exported:	No
Intended Deregistration Date:	31 May 2021
Vehicle Make:	HONDA
Vehicle Model:	STREAM 1.8L A
Primary Colour:	Blue
Manufacturing Year:	2008
Engine No.:	R18A12805855
Chassis No.:	JHMRN68408S205861
Maximum Power Output:	103.0 kW (138 bhp)
Open Market Value:	\$23,116.00
Original Registration Date:	16 Dec 2008
First Registration Date:	16 Dec 2008
Transfer Count:	6
Actual ARF Paid:	\$23,116.00

Intended PARF Rebate Details

PARF Eligibility:	Forfeited
PARF Eligibility Expiry Date:	-
PARF Rebate Amount:	\$0.00

Intended COE Rebate Details

COE Expiry Date:	15 Dec 2023
COE Category:	B - Car (1601cc & above)
COE Period(Years):	5
PQP Paid:	\$15,777.00
COE Rebate Amount:	\$8,015.00
Total Rebate Amount:	\$8,015.00

Message

Please note that the 5-year COE for this vehicle cannot be further renewed. The vehicle must be de-registered upon COE expiry or when the vehicle reaches its statutory lifespan (if applicable), whichever is earlier.

The information contained herein is correct as at 31 May 2021

OK

Cheap Car Insurance Renewal

Is your car insurance expiring soon?

Receive best quotations from multiple insurers in as little as 2 hours.

stream Price Range Depreciation > 10 year(s) Vehicle Type

Advanced Search

Used Car Comparison

--- Comparing 4 Vehicles ---

Honda Stream 1.8A Sunroof (COE till 12/2023)



Clear All

Add all to Shortlist

Back to search result

Honda Stream 1.8A Sunroof (COE till 12/2023)



Add to Shortlist

Honda Stream 1.8A RSZ (COE till 01/2024)



Add to Shortlist

Honda Stream 1.8A X 12/2023)

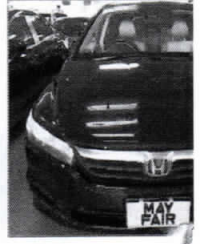

Add to Shortlist

CAR DETAILS

	Honda Stream 1.8A Sunroof (COE till 12/2023)	Honda Stream 1.8A Sunroof (COE till 12/2023)	Honda Stream 1.8A RSZ (COE till 01/2024)	Honda Stream 1.8A X 12/2023)
Price	\$26,800	\$22,500	\$22,800	\$22,800
Instalment	N.A.	N.A.	N.A.	N.A.
Registration Date	13-Dec-2008	22-Dec-2008	02-Jan-2009	23-Jan-2009
Manufactured	2008	2008	2008	2007
Mileage	157,000 km	-	151,682 km	110,195 km
Transmission	Auto	Auto	Auto	Auto
Engine Cap	1,799 cc	1,799 cc	1,799 cc	1,799 cc
Road Tax	\$1,271 /yr	\$1,271 /yr	\$1,271 /yr	\$1,271 /yr
Power	103.0 kW (138 bhp)	103.0 kW (138 bhp)	103.0 kW (138 bhp)	103.0 kW (138 bhp)
Curb Weight	1,385 kg	1,385 kg	1,370 kg	1,350 kg
Features	Powerful 1.8L 16V I-VTEC Engine, 5 Speed Auto, Dual Airbags, Immobilizer, Multi Function Steering, Climatic Aircon Control. Retractable Side Mirrors.	Responsive And Reliable 1.8L I-VTEC Engine, Smooth And Powerful 5 Speed Auto Transmission, Dual SRS Airbags, Low Fuel Consumption.	1.8L I-Vtec Engine, 5 Speed Auto Transmission With Paddle Shifter, Electrical Retractable Side Mirrors, Knockdown Rear Seats.	1.8L SOHC I-VTEC Transmission. ABS. Retractable Side M
Accessories	Leather Seats, Sunroof, Android Player, Fujisubo Exhaust (LTA Approved), R Logic Coil Over, Anti Roll Bar And Stabilizer, Interior And Door Lighting.	Black Leather Seats, Sports Rims, Knockdown Rear Seats. Rare Sunroof Model.	Black Leather Seats, Sports Rims, Reverse Sensors, Retractable Side Mirrors.	Touch Screen Head Aircon, Leather Seats, Knockdown Rear S
Description	Pristine Condition! Candy Red. Wear And Tear Have Been Replaced! Buy With Peace Of Mind! 100% Loan Available With Low-Interest Rate From 1.88% P.A! 1 To 1 Exchange Without Cash Top-Up! Hurry And Call Our Friendly Sales Adviser For More Information. Best Price Guaranteed!	Sunroof Model. Servicing Done Regularly At Reputable Workshop. Flexible Loan. 100% Loan Available. Affordable Monthly Instalment For MPV. Great For Family Usage. No Dealer, No Consignment. Direct Buyer Only. Viewing By Appointment Only. Contact Via WhatsApp. Slight Nego For Cash Deal.	VIEW TO BELIEVE! Any Reasonable Offer Will Be Considered. 100% In-house Loan Available. Both Interior And Exterior Are In Immaculate Conditions Hurry Test Drive To Believe Before It's GONE	Doorstep Viewing / Your Risk Exposure Your Safety Is Our Government's Effort COVID-19, We Pro Has Been Sanitised Each Viewing To E Flexible Finance W Rate!
COE	\$15,777	\$15,777	\$15,668	\$15,777
OMV	\$26,398	\$26,398	\$17,738	\$16,887
ARF	\$26,398	\$26,398	\$17,738	\$16,887
Depreciation	\$10,580 /yr	\$8,790 /yr	\$8,810 /yr	\$8,820 /yr
No. of Owners	3	5	5	4
Type of Vehicle	MPV	MPV	MPV	MPV

SINGAPORE ACCIDENT STATEMENT

IMPORTANT NOTICE

1. Please report correctly the details of the accident to speed up the claims process.
2. This Form must be completed by the Policyholder and/or the Authorised Driver
3. Information provided must be as truthful and accurate as possible. Any wilful misrepresentation or withholding of material facts may allow insurance companies to repudiate policy liability.
4. The issue and acceptance of this Form by insurance companies is not an admission of policy liability on the part of the insurance companies.
5. Any false reporting may be referred to the Police for investigation.
6. This report will be forwarded by the insurers of the GIA Records Management Centre established by the General Insurance Association of Singapore (GIA) for archiving and that copies of this report will, for a fee, be made available upon application by interested parties.
7. By the lodgement of this report to the insurers, you hereby consent to the archiving of this report at the centre and to copies of the report being made available aforesaid.

ACCIDENT STATEMENT

Date of Submission	28/05/2021 14:29 (SGT)
Date of Accident	28/05/2021 13:00 (SGT)
Exact Location of Accident	Singapore
Additional Location Information	SLIP ROAD OF PIE TOWARDS JALAN EUNOS
Country/State of Loss	Singapore

DETAILS OF OWN VEHICLE

Vehicle Registration Number	SME7320A
-----------------------------	----------

INSURED/POLICYHOLDER

Is company?	No
Name Of Registered Owner	LEE SHENG YE, LAWSON
NRIC No	S8627463I
Email Address	LEESHENGYELAWSON@GMAIL.COM
Mobile Phone No	(Phone) +65-90052630
Alternative Phone No	+65-90052630

VEHICLE PARTICULARS

Manufacturer	Honda
Model	Stream
Variant	-
Exact purpose for which vehicle was being used at time of accident	Private use
Are you claiming under your own insurance policy for repair to your vehicle?	No - Claiming third party
Vehicle Category	Private car
Transmission	Auto
CC	1800

INSURANCE COMPANY

Name of Insurance Company	NTUC Income Insurance Co-operative Ltd
Type of Coverage	ThirdParty
Fleet Policy	No
Policy Number	5121500717
Cover Note Number	24/03/2021 - 15/06/2022

DRIVER

Name of Driver	LEE SHENG YE, LAWSON
NRIC No	S8627463I

Date Of Birth	20/09/1986
Occupation	Indoor
Date Of Driving Pass	22/03/2006
Driving experience	15 YEARS AND 2 MONTHS
Gender	Male
Mobile Number	(Phone) +65-90052630
Alt. Phone Number	+65-90052630
Email Address	LEESHENGYELAWSON@GMAIL.COM
Address	BLK 407 #11-145 TAMPINES STREET 41
Address complement	-
Postcode	520407
Is the driver the policyholder?	Yes
If No, Relationship of the Driver with the Insured	-
Does Driver Own Other Vehicles?	No
Vehicle Registration Number of Other Vehicle Owned by Driver	-
Insurance Company of Other Vehicle Owned by Driver	-

GENERAL INFORMATION OF THE ACCIDENT

Type of Accident	Collision - Head to Rear
Weather Conditions	Clear
Road Surface	Dry

OTHER INFORMATION

Was any foreign vehicle involved in the accident?	No
Number of vehicles involved in the accident	2
Was anybody injured in the Accident?	No
Was any injured conveyed to hospital by ambulance?	-
Was any other material or property damaged?	Yes
Number of Passengers (Including Driver)	3
Has the driver been approached by unknown person(s) soliciting/offering accident claims assistance?	No

PASSENGER 1

Name	PASSENGER (MOTHER)
Gender	Female

PASSENGER 2

Name	PASSENGER (WIFE)
Gender	Female

DETAILS OF POLICE ACTION

Was the accident reported to the police?	No
Was notice of intended Prosecution given?	No
If yes, against whom?	-

CIRCUMSTANCES OF ACCIDENT

REFER TO SKETCH PLAN

ATTACHMENT(S)

Are accident photos available for attachment?	Yes
Was there any video captured by Car Camera?	Yes
Reasons for not uploading a video of the accident	VIDEO SIZE HUGE TO UPLOAD
Was there any audio recorded?	No

DETAILS OF OTHER VEHICLE PROPERTY 1

Vehicle Registration Number	SLJ9577Z
-----------------------------	----------

Vehicle Manufacturer	Audi
Vehicle Model	-
Vehicle Variant	-
Vehicle Colour	-
Vehicle Category	Private car
Name of Driver	YAP CHONG KEE, JOHN
NRIC No	S7717572E
Contact Number	(Phone) +65-96531678
Address	-
Address complement	-
Postcode	-
Insurance Company Name	-
Nature Of Damage	-
Details of property damaged in accident	-
No. Of Passenger (Including Driver)	-

INCOME MOTOR SERVICE CENTRE

Report No: MT

D.O.A: 28/05/2021
Time: 13:00 hrs

Report Date & Start Time: 28/05/2021 14:14

Vehicle No: SME7320A Reporting Type:

SKETCH PLAN

IMPORTANT NOTICE

1. Please report correctly the details of the accident to speed up the claims process.
2. This Form must be completed by the Policyholder and/or the Authorised Driver.
3. Information provided must be as truthful and accurate as possible. Any wilful misrepresentation or withholding of material facts may allow insurance companies to repudiate policy liability.
4. The issue and acceptance of this Form by insurance companies is not an admission of policy liability on the part of the insurance companies.
5. Any false reporting may be referred to the Police for investigation.
6. The report will be forwarded by the insurers of the GIA Records Management Centre established by the General Insurance Association of Singapore (GIA) for archiving and that copies of this report will for a fee be made available upon application by interested parties.
7. By the lodgment of this report to the insurers, you hereby consent to the archiving of this report at the centre and to copies of the report being made available aforesaid.
8. **Consent under the Personal Data Protection Act (PDPA)**

I understand, acknowledge, agree and consent that:

- (a) My insurer, my workshop and the General Insurance Association of Singapore ("GIA") may/are permitted to collect, use, disclose and/or process my personal data/personal information set out in this [form] and any other personal information provided by me or possessed by my insurer (collectively the "Personal Information") and disclose and transfer such Personal Information to all insurer(s) who have insured vehicle(s) involved in this accident (all insurer(s) who have insured vehicle(s) involved in this accident shall be collectively referred to as the "Insurers"), the Insurers' lawyers/law firms, the Monetary Authority of Singapore and any relevant government agency/authority (such as the police), for the purpose(s) of :
 - (i) processing, handling and/or dealing with my claims including the settlement of the claims and any necessary investigations relating to the claims;
 - (ii) investigating the accident and/or my claims;
 - (iii) carrying out and/or dealing with my instructions or responding to any enquiries by me;
 - (iv) administering my claims (including the mailing of correspondence, statements, invoices, reports or notices to me, which could involve disclosure of certain personal data about me to bring about delivery of the same as well as on the external cover of envelopes/mail packages); and/or
 - (v) complying with applicable law in administering, processing, handling and/or dealing with my claims (collectively the "Purposes")
- (b) all insurer(s) who have insured vehicle(s) involved in this accident and the Insurers' lawyers/law firms, may/are permitted to collect, use, disclose and/or process my Personal Information for one or more of the above Purposes; and
- (c) my Personal Information may/can be disclosed by any of the Insurers and/or GIA to their third party service providers or agents (including their lawyers/law firms), which may be sited outside of Singapore, for one or more of the above Purposes.
- (d) my Personal Information will also be collected and used to compile claims history for the purpose of fraud detection, investigation and management in present and all future claims.
- (e) the information so collected under (d) above may be shared / disclosed:
 - (i) to all insurers and/or any other third parties that assist in evaluating, investigating, controlling or managing fraud, regulators, law enforcement and government agencies as reasonably required for the purposes stated, or
 - (ii) for complying with requirements under any regulations, laws or court orders.

 28/05/21 / 14:14
Policyholder's Signature / Date & Time

28/05/21 / 14:14
Driver's Signature (If driver is not the policyholder) / Date & Time

Ganesh (S993561)
Customer Care Executive
Motor Service Centre
Witnessed by Reporting Centre Personnel

SKETCH PLAN

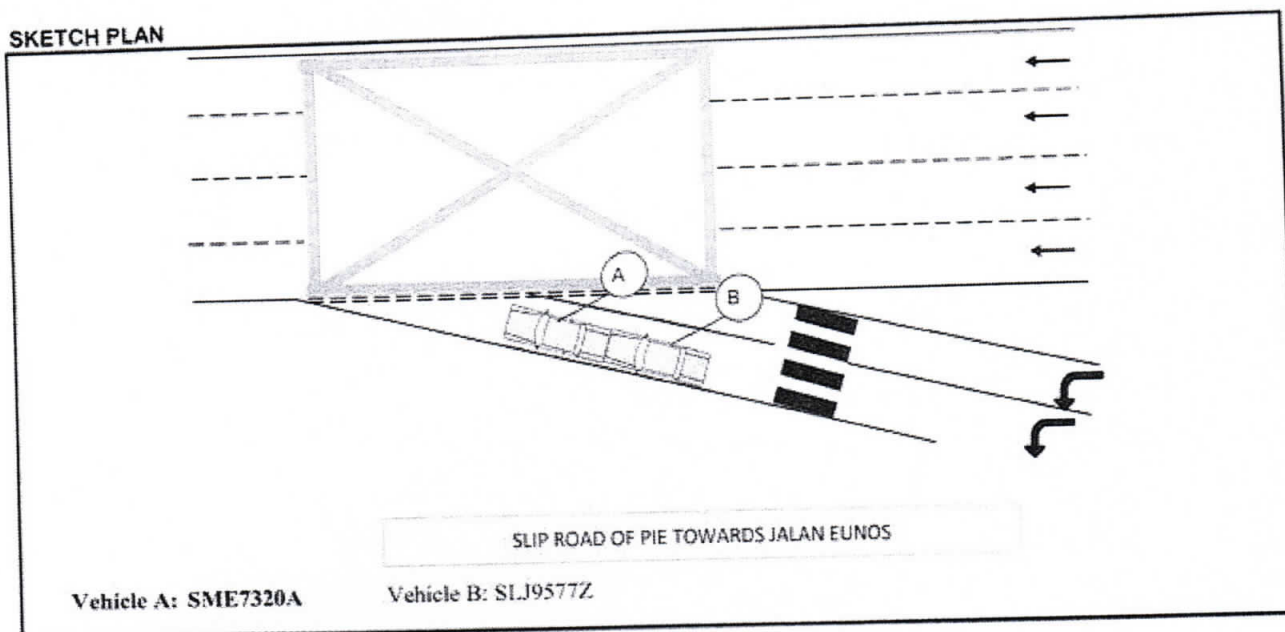

DESCRIBE CIRCUMSTANCES OF THE ACCIDENT

I was waiting at the slip road before merging into Jalan Eunus. Suddenly while waiting vehicle B collided to my rear. After which both drivers alighted to assess the damage, took some photos and exchange particulars.

Declaration

I/We declare the foregoing particulars are true in every respect.

[Signature]

28/05/21 / 14:14

Policyholder's Signature / Date & Time

28/05/21 / 14:14

Driver's Signature (If driver is not the policyholder) / Date & Time

[Signature]

Ganesh (S993561)
Customer Care Executive
Motor Service Centre

Witnessed by Reporting Centre Personnel