

08/11/13 wef
ASS. REC. BY: Rasul

REF:

CS/CTI21006195/

C

S
466C

ASSIGNMENT

From:

Date:

Estimated Cost:

OD/TP/WS/TP RES/OD RES/EVA/INV/MV

To Inspect Vehicle No: SMW 4154M

at Workshop m/s MOVA

of 1008, BUCI MERAH LU 3 #01-04/06/08

Insured: CTI

Policy No.

Claims No.

Sum Insured:

Excess:

(Client's Record)

Make of Veh:

(Policy Condition)

Remark: The veh had commenced its
repair at the time of inspection.



Bal. or Market Value:

TK

IDAC Accident Rpt:

Consistent? : Yes or No

GIA / PR Seen:

Consistent? : Yes or No

Est. Repairs:

days Res.: Yes or No

Lum Sum:

% 3 Val.: Yes or No

CA / REV / REP. / 24 HRS

Vehicle: IN / OUT

Date:

Person Contacted:

Veh No: SMW 4154M

Yr Regn: 2018 / FEB

Type: M.Car / M.Cycle / Bus / Van / Lorry / Taxi / Prime Mover /

Truck / Trailer or

Make: MAZDA 6 SEDAN 2.0 AT c.c. 1998

Colour RED

A/C: Insured / Std / NI / NA

Sp. Reading 40406

T/Radio: Insured / Std / NI / NA

Eng/No:

C/No: JM66L107130129694

Gen. Cond: Good / Fair / Poor / Burnt

Steering: In order / Jammed / Leaked / Burnt or

Brake: In order / Jammed / Leaked / Burnt or

Modi: Nil / S/Rim / STD A/Rim or

Tyre Size:

F:

225/55R17

R:

SS / DUN / EXNOVA / GY / FS / LIZA / MIC / OHTSU / PIR / SUMI /
TOYO / YOKO or

Front

Rear

R/Bal.

6

mm

R/Bal.

6

mm

L/Bal.

6

mm

L/Bal.

6

mm

D.O.A.

20/05/21

D.O.I.

02/06/21

Survey held at

MOVA

Des. of Damages: Frt / Rear / O/S / N/S / U/C / Rooftop or

REAR O/S

The U/C / Chassis frame / Body Structure affected due to collision.

Date / Time

Action / Instruction

Repair limit - 35K

a cost of repair of LS \$3,350 /- with 4 days of lump sum repair

RED: 1034.96;23%

Date/Time, File Pass to?

☐

: Preli. Report

1)

☐

: Final Report

Date/Time, File Return to?

2)

Days Of Repair: 4

Resurvey No. of Trip:

Survey Fee:

Transportation:

Add Fee:

☐

: Site Insp (\$

) S + RS SI

☐

: Interview (\$

) Photos

☐

: Tech. Invs (\$

) Others

☐

: Weekend (\$

)

Report Format :

Lump Sum / I.B.I: (\$

)

TOTAL

Estimate

27/05/2021

CHINA TAIPING INSURANCE (S) PTE LTD
3 Anson Road
#16-00 Springleaf Tower
Singapore 079909.

Attention :- **XA017**

Page # :- 1

Veh # :- SMW4154M

Veh Model :- MAZDA 6

Estimate# :- CK421911

Claim # :-

ACC. Date :- 20/05/21

Terms :- C.O.D Days

Remarks :-

Main Office:
Mova Building
No. 22, Jalan Kilang,
Singapore 159419
Tel : **(65) 6476 3333**
Fax : (65) 6271 5891
www.mova.com.sg

Workshop Dept:
Block 1008,
Bukit Merah Lane 3,
#01-04/06/08/94
Singapore 159722
Tel : **(65) 6272 3892**
Fax : (65) 6270 8314
Co. Reg. 198904033G
GST Reg. M2-0088864-2

No.	Description	Qty	U.Price	Amounts S\$
LIST ITEMS :				
1.	REAR BOOT <i>h</i>	1 PC	1,015.20	1,015.20
2.	REAR BOOT LOGO <i>na</i>	1 PC	49.20	49.20
3.	REAR BOOT EMBLEM "MAZDA" <i>na</i>	1 PC	58.60	58.60
4.	REAR BOOT EMBLEM "6" <i>na</i>	1 PC	28.60	28.60
5.	REAR BOOT EMBLEM "SKYACTIVE" <i>na</i>	1 PC	74.70	74.70
6.	REAR BOOT LAMP RH <i>na</i>	1 PC	344.10	344.10
7.	REAR BOOT LOCK <i>x</i>	1 PC	160.00	160.00
8.	REAR LAMP RH <i>?</i>	1 PC	762.80	762.80
9.	REAR BUMPER <i>de</i>	1 PC	1,266.20	1,266.20
10.	REAR BUMPER REFLECTOR LH <i>x</i>	1 PC	53.10	53.10
11.	REAR BUMPER CLIPS <i>na</i>	10 PC	4.80	48.00
12.	REAR BUMPER SENSOR RH <i>?</i>	1 PC	278.60	278.60
13.	REAR BUMPER SENSOR COVER RH <i>?</i>	1 PC	42.10	42.10
14.	REAR END PANEL - TO REPAIR	1 PC		
15.	REAR FENDER RH - TO REPAIR	1 PC		
16.	REAR REINFORCEMENT - TO CHECK	1 PC		
LIST TOTAL S\$				4,181.20
20% DISCOUNT S\$				-836.24
				3,344.96
LABOUR :				
TO CUT AND WELD, TO REPAIR REAR END PANEL , REAR FENDER RH, TO REMOVE & REFIX DAMAGED PARTS, STRAIGHTEN AND REALIGN AFFECTED AREAS				
TO SPRAY AFFECTED AREAS				
TO REMOVE & REFIX REAR LAGGAGE COMPARTMENT SIDE COVER, SIDE GARNISH AND OTHER ATTACHMENT PARTS				
TO RUST PROOF AFFECTED AREAS				
LABOUR TOTAL S\$				1,040.00

350
~~350~~ 350.00
~~400~~ 600.00

~~X~~ 50.00

40.00

Main Office:
Mova Building
No. 22, Jalan Kilang,
Singapore 159419
Tel: (65) 6476 3333
Fax: (65) 6271 5891
www.mova.com.sg

Workshop Dept:
Block 1008,
Bukit Merah Lane 3,
#01-04/06/08/94
Singapore 159722

Tel: (65) 6272 3892
Fax: (65) 6270 8314
Co. Reg. 198904033G
GST Reg. M2-0088864-2

mate

#2021

HINA TAIPING INSURANCE (S) PTE LTD
3 Anson Road
#16-00 Springleaf Tower
Singapore 079909.

Attention :- XA017

Page # :- 1 141090
Veh # :- SMW4154M
Veh Model :- MAZDA 6
Estimate# :- CK421911
Claim # :-
ACC. Date :- 20/05/21
Terms :- C.O.D Days
Remarks :-

No.	Description	Qty	U.Price	Amounts S\$
-----	-------------	-----	---------	-------------

E. & O.E

NON-TAX AMOUNT S	
AMOUNT S\$	4,384.96
GST @ 7 %	306.95
AMOUNT DUE S\$	4,691.91

Customer's Signature/Co. Stamp **MOVA AUTOMOTIVE PTE LTD**

LKK Auto Consultants hence notify the Repairer of the following:

- To resurvey before/after spray painting
- To display damaged part(s) during resurvey
- Parts prices are subject to confirmation
- Third party survey is on a "Without Prejudice" basis
- No illegal modification(s) is allowed
- Supplementary item(s) must be resurveyed and is subject to final approval from Insurance Company

Acknowledged by Repairer
Signature:
Date:

Rasul
Hp 90010068
4 days
H/S
02/06/21 @ 1140
Resurvey before paint

SINGAPORE ACCIDENT STATEMENT

IMPORTANT NOTICE

1. Please report correctly the details of the accident to speed up the claims process.
2. This Form must be completed by the Policyholder and/or the Authorised Driver
3. Information provided must be as truthful and accurate as possible. Any wilful misrepresentation or withholding of material facts may allow insurance companies to repudiate policy liability.
4. The issue and acceptance of this Form by insurance companies is not an admission of policy liability on the part of the insurance companies.
5. Any false reporting may be referred to the Police for investigation.
6. This report will be forwarded by the Insurers of the GIA Records Management Centre established by the General Insurance Association of Singapore (GIA) for archiving and that copies of this report will, for a fee, be made available upon application by interested parties.
7. By the lodgement of this report to the insurers, you hereby consent to the archiving of this report at the centre and to copies of the report being made available aforesaid.

ACCIDENT STATEMENT

Date of Submission 20/05/2021 17:49 (SGT)
Date of Accident 20/05/2021 12:05 (SGT)
Exact Location of Accident Singapore
Additional Location Information Syed Alwi Road
Country/State of Loss Singapore

DETAILS OF OWN VEHICLE

Vehicle Registration Number SMW4154M

INSURED/POLICYHOLDER

Is company? No
Name Of Registered Owner Joan Loi Pei Chen
NRIC No SXXXX416C
Email Address joanloipeichen0809@gmail.com
Mobile Phone No (Phone) +65-92361728
Alternative Phone No +65-91157022

VEHICLE PARTICULARS

Manufacturer Mazda
Model 6 2.0
Variant -
Exact purpose for which vehicle was being used at time of accident Private use
Are you claiming under your own insurance policy for repair to your vehicle? No - Claiming third party
Vehicle Category Private car
Transmission Auto
CC 1998

INSURANCE COMPANY

Name of Insurance Company AXA Insurance Pte Ltd
Type of Coverage Comprehensive
Fleet Policy No
Policy Number GA568243
Cover Note Number -

DRIVER

Name of Driver Bronson Neo Boon Hawk
Passport No/FIN GXXXX201N

Pass	20/11/1985
ence	Indoor
	16/02/2021
	3 MONTHS
umber	Male
ne Number	(Phone) +65-91157022
Address	-
ess	bronsonneo85@gmail.com
dress complement	Blk 355 Clementi Avenue 2 #10-263
ostcode	-
Is the driver the policyholder?	120355
If No, Relationship of the Driver with the Insured	No
Does Driver Own Other Vehicles?	Spouse
Vehicle Registration Number of Other Vehicle Owned by Driver	No
	-
Insurance Company of Other Vehicle Owned by Driver	-

GENERAL INFORMATION OF THE ACCIDENT

Type of Accident	Collision - Head to Rear
Weather Conditions	Clear
Road Surface	Dry

OTHER INFORMATION

Was any foreign vehicle involved in the accident?	No
Number of vehicles involved in the accident	2
Was anybody injured in the Accident?	No
Was any injured conveyed to hospital by ambulance?	-
Was any other material or property damaged?	Yes
Number of Passengers (Including Driver)	2
Has the driver been approached by unknown person(s) soliciting/offering accident claims assistance?	No

PASSENGER 1

Name	Joan Loi Pei Chen
Gender	Female

DETAILS OF POLICE ACTION

Was the accident reported to the police?	No
Was notice of intended Prosecution given?	No
If yes, against whom?	-

CIRCUMSTANCES OF ACCIDENT

Refer to sketch plan

ATTACHMENT(S)

Are accident photos available for attachment?	Yes
Was there any video captured by Car Camera?	No
Was there any audio recorded?	No

DETAILS OF OTHER VEHICLE PROPERTY 1

Vehicle Registration Number	GBF1031Z
Vehicle Manufacturer	Nissan
Vehicle Model	Nv350
Vehicle Variant	-
Vehicle Colour	-
Vehicle Category	Commercial vehicle

Ng Yi Xiong Richard
SXXXX970H

Implement

Company Name

Of Damage

Details of property damaged in accident

Of Passenger (Including Driver)

Refer to photos

SKETCH PLAN

IMPORTANT NOTICE

1. Please report correctly the details of the accident to speed up the claims process.
2. This Form must be completed by the Policyholder and/or the Authorised Driver.
3. Information provided must be as truthful and accurate as possible. Any wilful misrepresentation or withholding of material facts may allow insurance companies to repudiate policy liability.
4. The issue and acceptance of this Form by insurance companies is not an admission of policy liability on the part of the insurance companies.
5. Any false reporting may be referred to the Police for investigation.
6. The report will be forwarded by the insurers of the GIA Records Management Centre established by the General Insurance Association of Singapore (GIA) for archiving and that copies of this report will for a fee be made available upon application by interested parties.
7. By the lodgment of this report to the insurers, you hereby consent to the archiving of this report at the centre and to copies of the report being made available aforesaid.
8. **Consent under the Personal Data Protection Act (PDPA)**

I understand, acknowledge, agree and consent that:

- (a) My insurer, my workshop and the General Insurance Association of Singapore ("GIA") may/are permitted to collect, use, disclose and/or process my personal data/personal information set out in this [form] and any other personal information provided by me or possessed by my insurer (collectively the "Personal Information") and disclose and transfer such Personal Information to all insurer(s) who have insured vehicle(s) involved in this accident (all insurer(s) who have insured vehicle(s) involved in this accident shall be collectively referred to as the "Insurers"), the Insurers' lawyers/law firms, the Monetary Authority of Singapore and any relevant government agency/authority (such as the police), for the purpose(s) of:
- (i) processing, handling and/or dealing with my claims including the settlement of the claims and any necessary investigations relating to the claims;
 - (ii) investigating the accident and/or my claims;
 - (iii) carrying out and/or dealing with my instructions or responding to any enquiries by me;
 - (iv) administering my claims (including the mailing of correspondence, statements, invoices, reports or notices to me, which could involve disclosure of certain personal data about me to bring about delivery of the same as well as on the external cover of envelopes/mail packages); and/or
 - (v) complying with applicable law in administering, processing, handling and/or dealing with my claims (collectively the "Purposes")
- (b) all insurer(s) who have insured vehicle(s) involved in this accident and the Insurers' lawyers/law firms, may/are permitted to collect, use, disclose and/or process my Personal Information for one or more of the above Purposes; and
- (c) my Personal Information may/can be disclosed by any of the Insurers and/or GIA to their third party service providers or agents (including their lawyers/law firms), which may be sited outside of Singapore, for one or more of the above Purposes.
- (d) my Personal Information will also be collected and used to compile claims history for the purpose of fraud detection, investigation and management in present and all future claims.
- (e) the information so collected under (d) above may be shared / disclosed:
- (i) to all insurers and/or any other third parties that assist in evaluating, investigating, controlling or managing fraud, regulators, law enforcement and government agencies as reasonably required for the purposes stated, or
 - (ii) for complying with requirements under any regulations, laws or court orders.

Policyholder's Signature
Date & Time:

20/5/2021
1630 PM.

Driver's Signature
(If driver is not the policyholder)
Date & Time:

20/5/2021
16:30p

Reporting Centre Personnel's Signature
Name: Anna
NRIC/FIN No.:



SKETCH PLAN

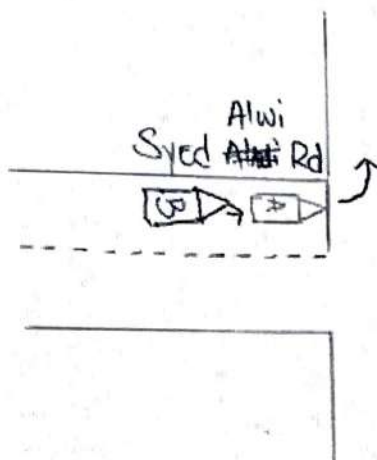

(A) SMW4154M

(B) GBF1031Z

[Signature]

DESCRIBE CIRCUMSTANCES OF THE ACCIDENT

ON 20 MARCH 2021, 12:05 PM AT SYED ALWI ROAD,
WHILE WE DECIDED TO TURN TO THE SIDE LANE, OUT OF SUDDEN THERE'S A VAN VEHICLE
HIT OUR CAR BACK CAR.

NBIBUS INVOLVED AT THE ACCIDENT.

[Signature]

DECLARATION

I/We declare the foregoing particulars are true in every respect.

Policyholder's Signature

Date & Time:

20/3/21 (12:04 PM)

Driver's Signature

(If driver is not the policyholder)

Date & Time:

20/3/2021

16:34 PM



Reporting Centre Personnel's Signature

Name: Anna

NRIC/FIN NO.:

> Back to OneMotoring

Enquire PARF/COE Rebate for Registered Vehicle

Owner ID Type:	Singapore NRIC
Owner ID:	416C
Vehicle No.:	SMW4154M
Vehicle to be Exported:	No
Intended Deregistration Date:	03 Jun 2021
Vehicle Make:	MAZDA
Vehicle Model:	MAZDA6 SEDAN 2.0 AT STANDARD EU6
Primary Colour:	Red
Manufacturing Year:	2017
Engine No.:	PE20981396
Chassis No.:	JM6GL1071J0129694
Maximum Power Output:	121.0 kW (162 bhp)
Open Market Value:	\$19,818.00
Original Registration Date:	19 Feb 2018
First Registration Date:	19 Feb 2018
Transfer Count:	1
Actual ARF Paid:	\$19,818.00
PARF Eligibility:	Yes
PARF Eligibility Expiry Date:	18 Feb 2028
PARF Rebate Amount:	\$14,863.00
COE Expiry Date:	18 Feb 2028
COE Category:	B - Car above 1600cc or 97kW (130bhp)
COE Period(Years):	10
QP Paid:	\$42,322.00
COE Rebate Amount:	\$28,397.00
Total Rebate Amount:	\$43,260.00

The information contained herein is correct as at 03 Jun 2021

OK

Mazda 6 2.0A

Overview

[Financial](#)[Accessories](#)[Similar](#)[Research](#)[Photos](#)[Map](#)**Price****\$87,800****Depreciation** ⓘ

\$10,350 /yr

[View models with similar depre](#)**Reg Date**

31-Dec-2018

(7yrs 6mths 27days COE left)

Mileage

45,000 km (18.6k /yr)

Manufactured ⓘ

2018

Road Tax ⓘ

\$1,210 /yr

Transmission

Auto

Dereg Value ⓘ

\$37,648 as of today (change)

OMV ⓘ

\$18,617

COE ⓘ

\$32,552

ARF ⓘ

\$18,617

Engine Cap

1,998 cc

Power

121.0 kW (162 bhp)

Curb Weight ⓘ

1,515 kg

No. of Owners ⓘ

1

Type of Vehicle

Luxury Sedan

Features

Airbags, ABS, Powerful And Reliable 2.0L 4 Cylinder Inline SkyActiv-G Engine, 6 Speed Auto, Cruise Control, Navigation System. View specs of the [Mazda 6 Sedan \(2018\)](#)