

SINGAPORE ACCIDENT STATEMENT

IMPORTANT NOTICE

1. Please report correctly the details of the accident to speed up the claims process.
2. This Form must be completed by the Policyholder and/or the Authorised Driver.
3. Information provided must be as truthful and accurate as possible. Any wilful misrepresentation or withholding of material facts may allow insurance companies to repudiate policy liability.
4. The issue and acceptance of this Form by insurance companies is not an admission of policy liability on the part of the insurance companies.
5. Any false reporting may be referred to the Police for investigation.
6. This report will be forwarded by the insurers of the GIA Records Management Centre established by the General Insurance Association of Singapore (GIA) for archiving and that copies of this report will, for a fee, be made available upon application by interested parties.
7. By the lodgement of this report to the insurers, you hereby consent to the archiving of this report at the centre and to copies of the report being made available aforesaid.

ACCIDENT STATEMENT

| | |
|---------------------------------|--|
| Date of Submission | 27/05/2021 11:19 (SGT) |
| Date of Accident | 26/05/2021 13:10 (SGT) |
| Exact Location of Accident | Singapore |
| Additional Location Information | HDB SURFACE CARPARK A67 BETWEEN BLKS 606 AND 609 |
| Country/State of Loss | Singapore |

DETAILS OF OWN VEHICLE

| | |
|-----------------------------|----------------------------|
| Vehicle Registration Number | GBK569U |
| INSURED/POLICYHOLDER | |
| Is company? | Yes |
| Name Of Registered Owner | AXCOM ENGINEERING SERVICES |
| Company Reg No | 5XXXX812B |
| Email Address | richardlim1800@gmail.com |
| Mobile Phone No | (Phone) +65-96705611 |
| Alternative Phone No | +65-96705611 |

VEHICLE PARTICULARS

| | |
|--|---------------------|
| Manufacturer | Nissan |
| Model | Nv200 |
| Variant | - |
| Exact purpose for which vehicle was being used at time of accident | Employment |
| Are you claiming under your own insurance policy for repair to your vehicle? | No - Reporting only |
| Vehicle Category | Commercial vehicle |
| Transmission | Manual |
| CC | 1500 |

INSURANCE COMPANY

| | |
|---------------------------|--|
| Name of Insurance Company | NTUC Income Insurance Co-operative Ltd |
| Type of Coverage | Comprehensive |
| Fleet Policy | No |
| Policy Number | 5114327584-01 (PREF WS PLAN) |
| Cover Note Number | - |

DRIVER

| | |
|----------------|---------------|
| Name of Driver | LIM LIAT CHEW |
| NRIC No | XXXXX539I |

| | |
|--|------------------------------------|
| Date Of Birth | 10/10/1960 |
| Occupation | Outdoor |
| Date Of Driving Pass | 21/03/1961 |
| Driving experience | 60 YEARS AND 2 MONTHS |
| Gender | Male |
| Mobile Number | (Phone) +65-96705611 |
| Alt. Phone Number | - |
| Email Address | richardlim1800@gmail.com |
| Address | BLK 463 ANG MO KIO AVE 10 #12-1102 |
| Address complement | - |
| Postcode | 560463 |
| Is the driver the policyholder? | No |
| If No, Relationship of the Driver with the Insured | Employee |
| Does Driver Own Other Vehicles? | No |
| Vehicle Registration Number of Other Vehicle Owned by Driver | - |
| Insurance Company of Other Vehicle Owned by Driver | - |

GENERAL INFORMATION OF THE ACCIDENT

| | |
|--------------------------|----------------------------|
| Type of Accident | Collision - Cross Junction |
| Weather Conditions | Clear |
| Road Surface | Dry |

OTHER INFORMATION

| | |
|---|-----|
| Was any foreign vehicle involved in the accident? | No |
| Number of vehicles involved in the accident | 2 |
| Was anybody injured in the Accident? | No |
| Was any injured conveyed to hospital by ambulance? | - |
| Was any other material or property damaged? | Yes |
| Number of Passengers (Including Driver) | 1 |
| Has the driver been approached by unknown person(s) soliciting/offering accident claims assistance? | No |

DETAILS OF POLICE ACTION

| | |
|---|----|
| Was the accident reported to the police? | No |
| Was notice of intended Prosecution given? | No |
| If yes, against whom? | - |

CIRCUMSTANCES OF ACCIDENT

REFER TO STATEMENT ATTACHED

ATTACHMENT(S)

| | |
|---|-----|
| Are accident photos available for attachment? | Yes |
| Was there any video captured by Car Camera? | No |
| Was there any audio recorded? | No |

DETAILS OF OTHER VEHICLE PROPERTY 1

| | |
|-----------------------------------|----------------------|
| Vehicle Registration Number | SKS4240S |
| Vehicle Manufacturer | Nissan |
| Vehicle Model | Sylphy |
| Vehicle Variant | - |
| Vehicle Colour | - |
| Vehicle Category | Private car |
| Name of Driver | MDM MERINA MATIN |
| NRIC No | SXXXX782H |
| Contact Number | (Phone) +65-97290652 |
| Address | - |

Address complement -
Postcode -
Insurance Company Name -
Nature Of Damage -
Details of property damaged in accident -
No. Of Passenger (Including Driver) -

SKETCH PLAN

IMPORTANT NOTICE

1. Please report correctly the details of the accident to speed up the claims process.
2. This Form must be completed by the Policyholder and/or the Authorised Driver.
3. Information provided must be as truthful and accurate as possible. Any wilful misrepresentation or withholding of material facts may allow insurance companies to repudiate policy liability.
4. The issue and acceptance of this Form by insurance companies is not an admission of policy liability on the part of the insurance companies.
5. Any false reporting may be referred to the Police for investigation.
6. The report will be forwarded by the insurers of the GIA Records Management Centre established by the General Insurance Association of Singapore (GIA) for archiving and that copies of this report will for a fee be made available upon application by interested parties.
7. By the lodgement of this report to the insurers, you hereby consent to the archiving of this report at the centre and to copies of the report being made available aforesaid.
8. **Consent under the Personal Data Protection Act (PDPA)**
I understand, acknowledge, agree and consent that :
(a) My insurer, my workshop and the General Insurance Association of Singapore ("GIA") may/are permitted to collect, use, disclose and/or process my personal data/personal information set out in this (form) and any other personal information provided by me or possessed by my insurer (collectively the "Personal Information") and disclose and transfer such Personal Information to all insurer(s) who have insured vehicle(s) involved in this accident (all insurer(s) who have insured vehicle(s) involved in this accident shall be collectively referred to as the "Insurers"), the Insurers' lawyers/law firms, the Monetary Authority of Singapore and any relevant government agency/authority (such as the police), for the purpose(s) of :
(i) processing, handling and/or dealing with my claims including the settlement of the claims and any necessary investigations relating to the claims;
(ii) investigating the accident and/or my claims;
(iii) carrying out and/or dealing with my instructions or responding to any enquiries by me;
(iv) administering my claims (including the mailing of correspondence, statements, invoices, reports or notices to me, which could involve disclosure of certain personal data about me to bring about delivery of the same as well as on the external cover of envelopes/mail packages); and/or
(v) complying with applicable law in administering, processing, handling and/or dealing with my claims.
(collectively the "Purposes")
(b) all insurer(s) who have insured vehicle(s) involved in this accident and the Insurers' lawyers/law firms, may/are permitted to collect, use, disclose and/or process my Personal Information for one or more of the above Purposes; and
(c) my Personal Information may/can be disclosed by any of the Insurers and/or GIA to their third party service providers or agents (including their lawyers/law firms), which may be sited outside of Singapore, for one or more of the above Purposes.



27 MAY 2021

Handwritten signature

27 MAY 1100 HRS

Policyholder's Signature / Date & Time 27 MAY 1100 HRS

Driver's Signature (If driver is not the policyholder) / Date & Time

Witnessed by Reporting Centre Personnel

Sketch Plan

PLEASE REFER TO HAND WRITTEN SKETCH OF ACCIDENT LOCATION.

Page 5 of 18

Declaration

We declare the foregoing particulars are true in every respect.

27 MAY 2021



1100-423

27 May 2011

Policyholder's Signature / Date &

Time 27 may 2021 11:00:22

Driver's Signature (if driver is not the policyholder) / Date

& Time

Witnessed by Reporting Centre
Personnel

VEHICULAR COLLISION REPORT

DATE : 26 MAY 2021

LOCATION HDB CAR PARK A67 (SURFACE CAR PARK)

COLLISION AT THE CAR PARK INTERSECTION BETWEEN
BLOCK 606 AND BLOCK 609 BETWEEN NISSAN PANEL
VAN TYPE N200 GBK569U AND NISSAN PASSENGER CAR
SKS4240S ON 26 MAY 2021 ABOUT 1.10 PM.

AFTER ENTERING CAR PARK A67 ROAD BARRIER FROM ANG MO KIO
AVE 5, I PROCEEDED STRAIGHT AND THEN SLOWED DOWN SIGNALLING
MY INTENTION TO TURN RIGHT AT THE UPLOMING ROAD INTERSECTION
BETWEEN BLOCK 606 AND BLOCK 609. AS I APPROACHED, THERE
WERE NO VEHICLES COMING FROM MY OPPOSITE DIRECTION NOR ANY
ONCOMING VEHICLES FROM THE RIGHT HAND INTERSECTION. I
SLOWLY TURNED MY STEERING WHEEL RIGHT AND THEN QUICKLY
FELT AN IMPACT COLLISION ON MY DRIVER'S SIDE BY ANOTHER
VEHICLE. THE COLLISION CAUSED MY STEERING WHEEL TO COUNTER
ITSELF WHICH RESULTED IN MY MOVING FORWARD SOME 10 METRES
IN THE ORIGINAL DIRECTION FROM WHEN I WAS MAKING MY
RIGHT TURN. I NOTICED THAT THE OTHER VEHICLE HAD STOPPED
ON THE LANE FACING ONCOMING TRAFFIC IN THE MIDDLE OF
THE INTERSECTION OBSTRUCTING TRAFFIC FLOW. AS BOTH
DRIVERS WERE NOT INJURED, WE SHIFTED OUR VEHICLES TO
THE NEARBY PARKING LOTS TO DISCUSS HOW TO PROCEED.
WE DECIDED THAT EACH PARTY WILL MAKE THE NECESSARY
ARRANGEMENT WITH THEIR RESPECTIVE UNDERWRITERS
FOR REPAIRS AND SUCH.



GBK569U

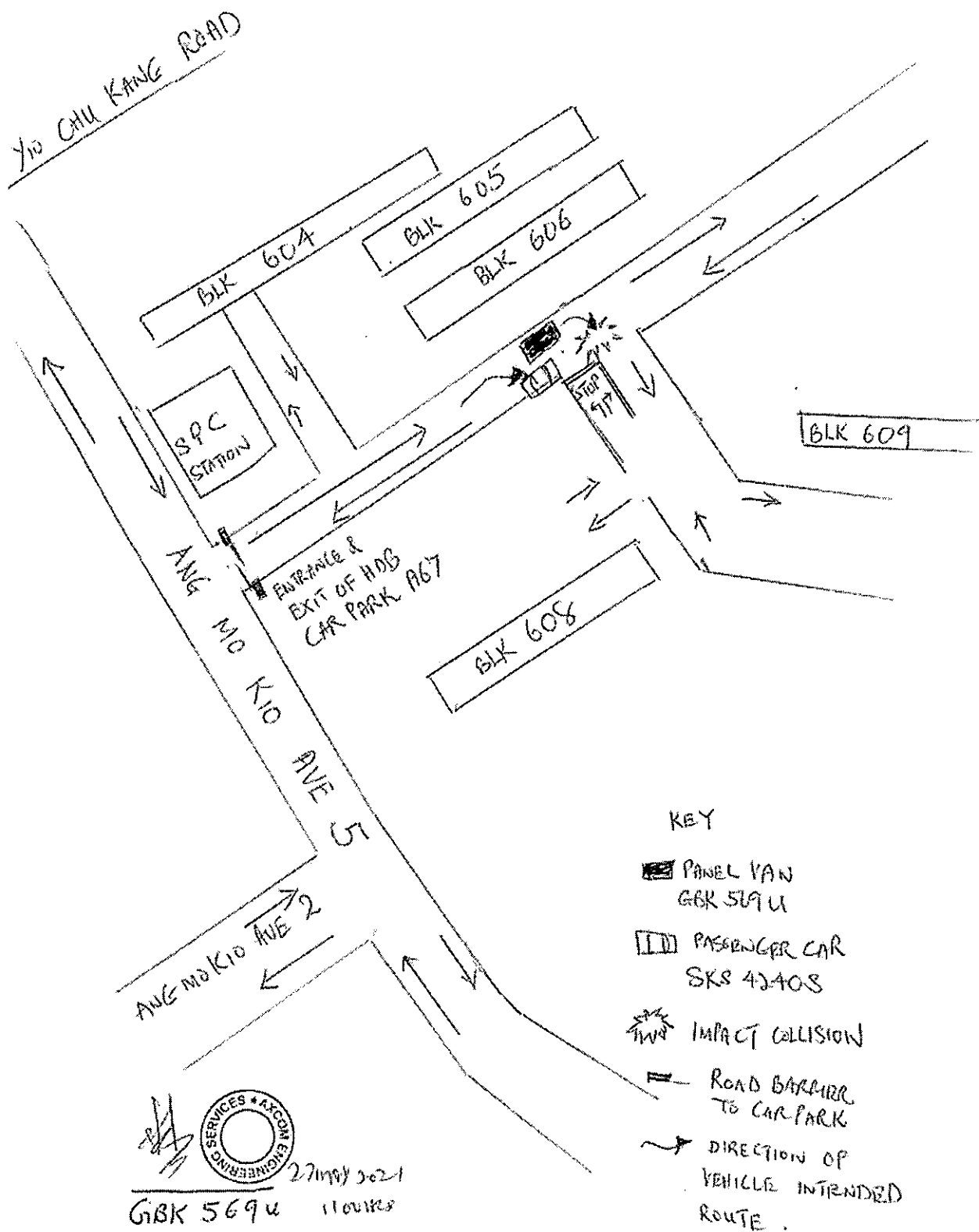

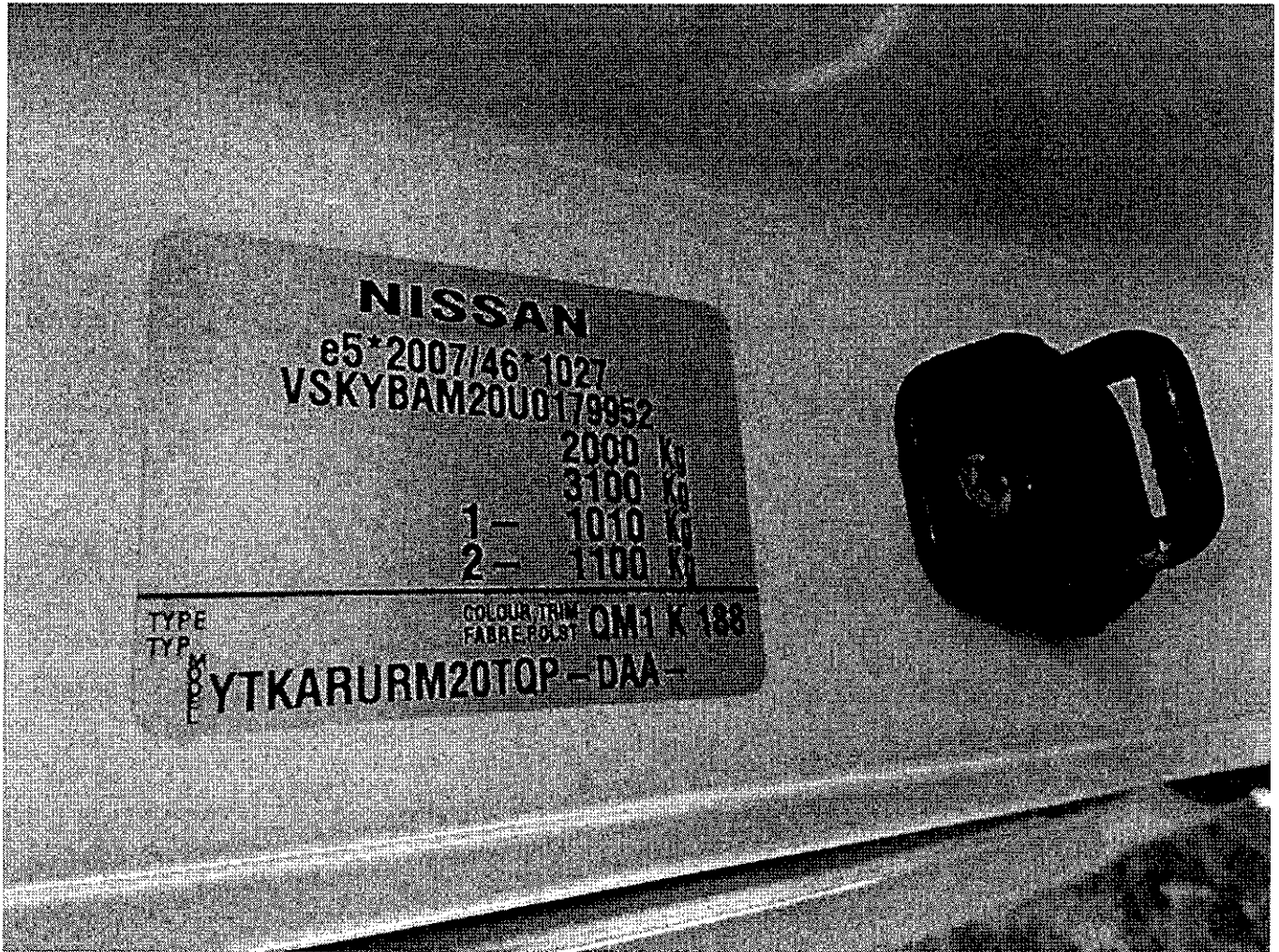





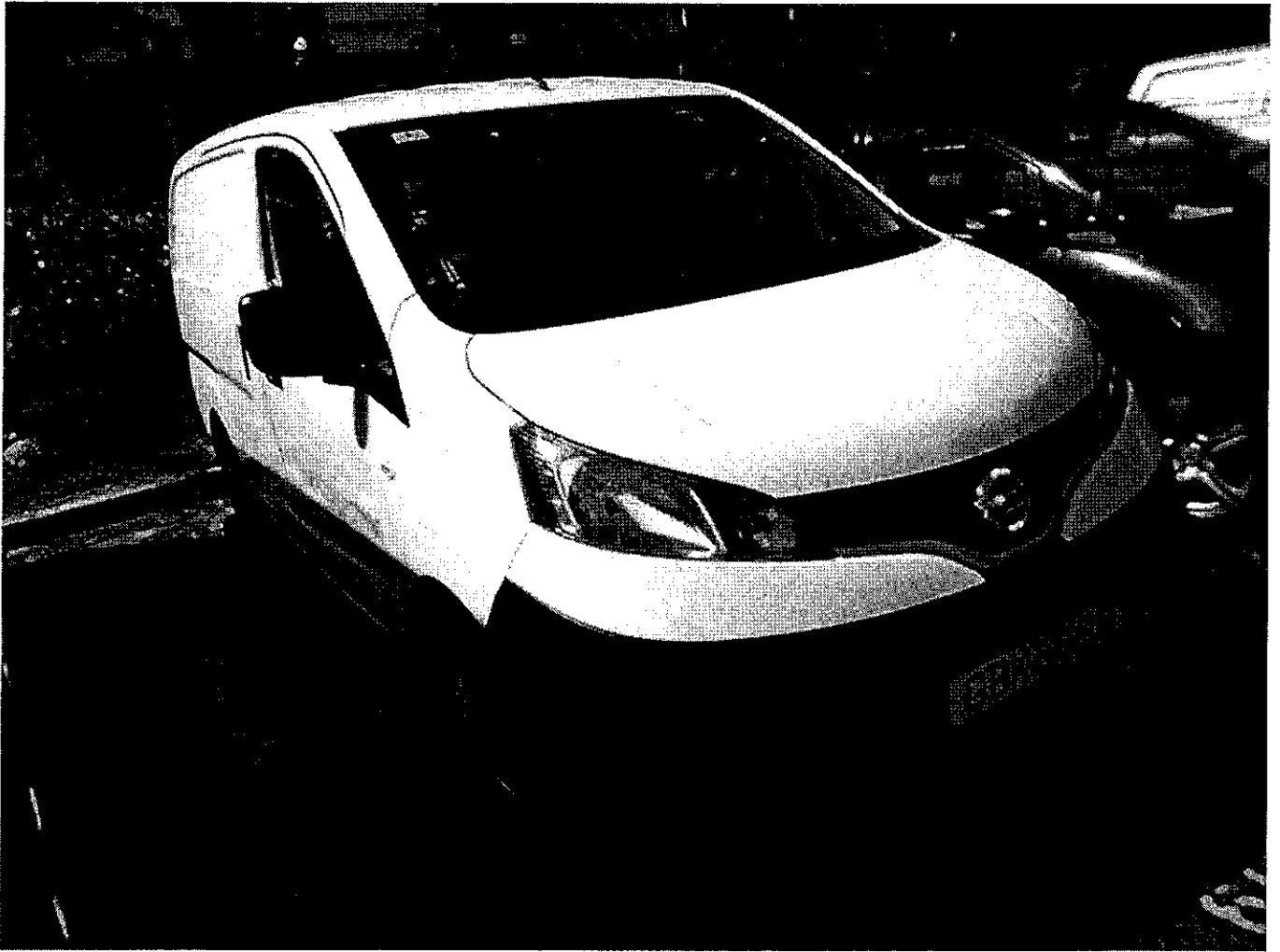

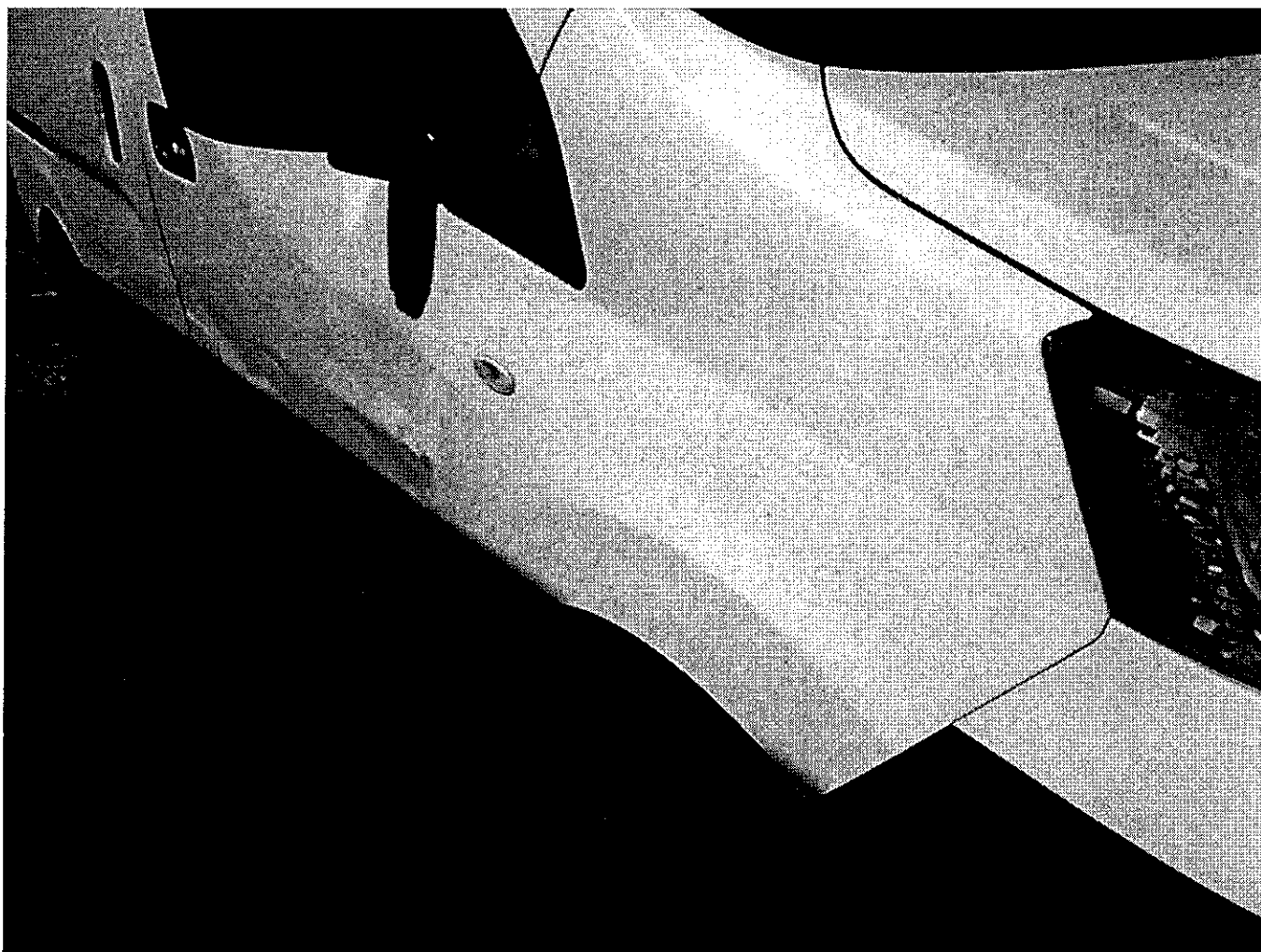

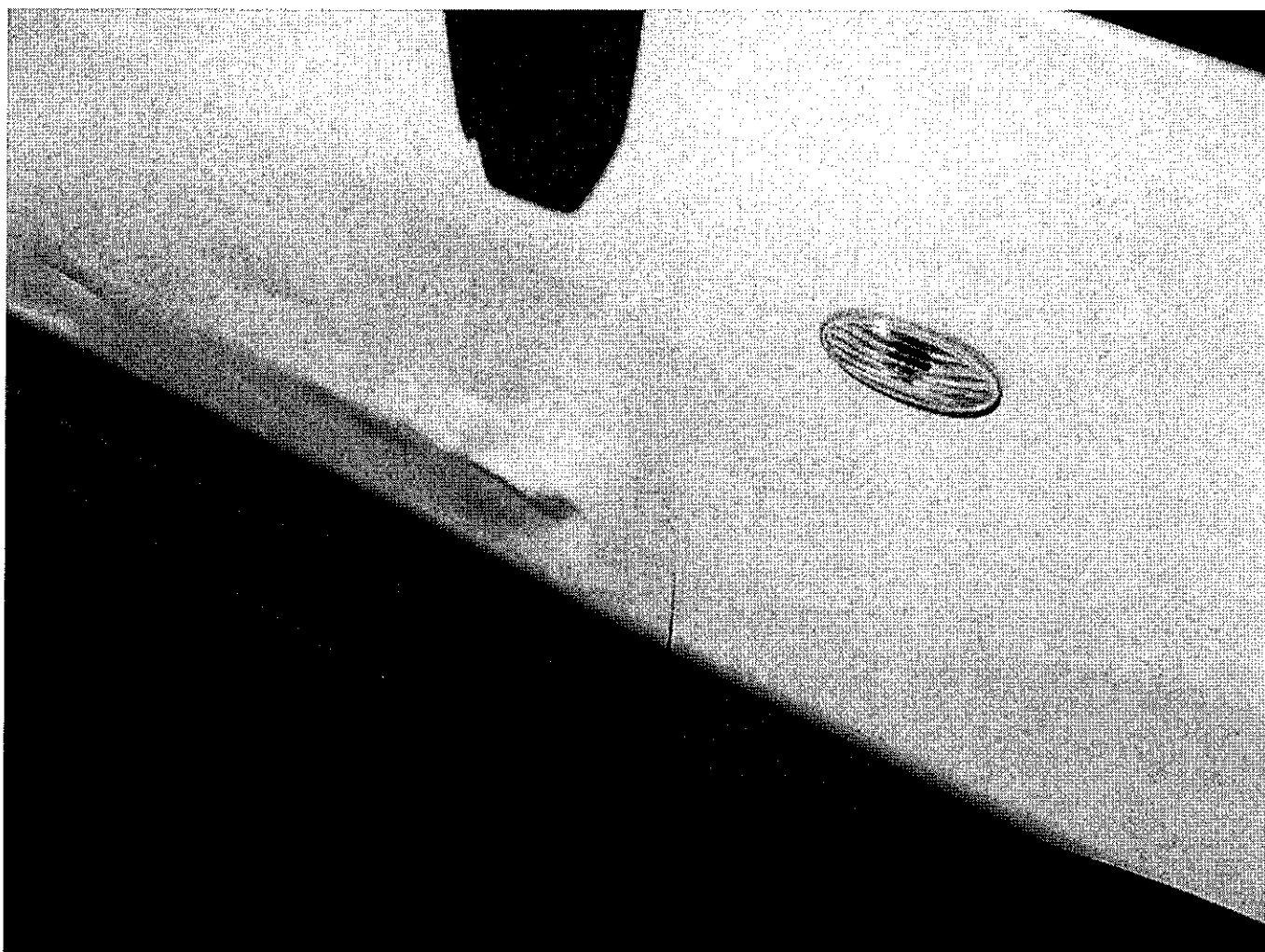

IMAGES #7



#IMAGES #8



