

NATIONAL Assessment Centre Services

[wef 1 Jan'09]

SN0821500006

Date In: 20/01/2009 17:59	Job description	Date & Time Completed	Done by:
Ref No: X/13A/1772WD6116/4	SAS e-filing		
Veh No: PC9930B	E-mail (within 3hrs, AIC 2hrs)		
D.O.A: 22/05/2001 18:00	I-Motor Claim Form		
OD: TP Reporting Only	I-Motor W/O (Within: OD 2hrs, TP 4hrs)		
	I-Photo Uploaded		
TP Insurer:	Assessment/Survey Report		
	Ass't Report by Fax / Hand to Owner/Wksp		

Preferred Wksp / INC Assign Wksp / QW: (

Tel:

Fax:

TP Particulars:

Veh No: GV9870Y

INC () / Non-INC ()

Owner / Driver: (

Tel:

Policy No: (

Period: (

Cover Type: (

Confirmed by: (

Date:

Time:

Insured/Driver Liability: () % [Note-Est. Status (WO): N: 0-20%; P: 21-79% P: 80-100%]

Year of Registration: () Warranty: YES () / NO ()

Excess: (\$) Loading: \$1,000 () / \$2,000 ()

General Remarks:

() Walk-In Customer: Customer's Information strictly Confidential & Strictly NO refer of repaler.

() Total Loss Case : to e-mail Insurer URGENTLY.

Drive-In () / Towed-In () ; Invoice: YES () / NO () ; Towing Co: ()

Remarks: (INC Hotline: 6788 6616)	Date & Time Completed	Done by
1) Apply for Transport Allowance () / Courtesy Car ()		
2) QC Check / Post Repair Inspection ()		
3) Upload Resurvey Photo [Repair Cost > \$3000] ()		

Injury:

Date/Time	Actions

NA2102949	Invoice Preparation Checklist		Inc (S)	AMU (S)
Claimant's Particulars:	1) AR: Accident Reporting (\$30);			
Driver/Owner:	2) DA: Damage Assessment (\$100); INC (\$80)			
Contact No:	3) TF: Towing Fee \$40/\$45			
Damaged Portion:	4) FT: Follow-Through Survey \$120			
	5) FT: Follow-Through Survey (Resurvey) \$30			
	For claiming against INC Only (wef 10 Jan 2009)			
	6) TR: Re-inspection \$75			
	7) N1: Idao DA + SMRT Survey \$160			
	8) NTUC Additional Services:-			
	ON*			
QC Checked by (Engr-In-Charge):	*N5: Courtesy Car / Tpl Allowance \$5			
	*N6: Repair Co-ordination \$10			
	*N7: Post Repair Inspection \$25			
Auditors Comments:-	*N8: DV / Collect Excess Coordination \$5			
	TP (N11): TP (N'n INC) against INC \$20			
	9) N12: Idao Mobile \$0			
	Invoice dated	Fee Charged		
	Invoice dated	Fee Charged		

SINGAPORE ACCIDENT STATEMENT

IMPORTANT NOTICE

1. Please report correctly the details of the accident to speed up the claims process.
2. This Form must be completed by the Policyholder and/or the Authorised Driver
3. Information provided must be as truthful and accurate as possible. Any wilful misrepresentation or withholding of material facts may allow insurance companies to repudiate policy liability.
4. The issue and acceptance of this Form by insurance companies is not an admission of policy liability on the part of the insurance companies.
5. **Any false reporting may be referred to the Police for investigation.**
6. This report will be forwarded by the insurers of the GIA Records Management Centre established by the General Insurance Association of Singapore (GIA) for archiving and that copies of this report will, for a fee, be made available upon application by interested parties.
7. By the lodgement of this report to the insurers, you hereby consent to the archiving of this report at the centre and to copies of the report being made available aforesaid.

ACCIDENT STATEMENT

Date of Submission	24/05/2021 17:59 (SGT)
Date of Accident	22/05/2021 18:00 (SGT)
Exact Location of Accident	Yio Chu Kang, Singapore
Additional Location Information	HEAVY VEHICLE CARPARK
Country/State of Loss	Singapore

DETAILS OF OWN VEHICLE

Vehicle Registration Number	PC9930B
-----------------------------	---------

INSURED/POLICYHOLDER

Is company?	Yes
Name Of Registered Owner	LONGLIM PTE LTD
Company Reg No	2XXXXX995N
Email Address	bc@longlim.com.sg
Mobile Phone No	(Phone) +65-90230937
Alternative Phone No	+65-81862691

VEHICLE PARTICULARS

Manufacturer	Mitsubishi
Model	Rosa
Variant	-
Exact purpose for which vehicle was being used at time of accident	Employment
Are you claiming under your own insurance policy for repair to your vehicle?	No - Claiming third party
Vehicle Category	Bus
Transmission	Auto
CC	4899

INSURANCE COMPANY

Name of Insurance Company	China Taiping Insurance (Singapore) Pte. Ltd.
Type of Coverage	ThirdPartyFireTheft
Fleet Policy	No
Policy Number	DMB1SNW00000592102
Cover Note Number	-

DRIVER

Name of Driver	WANG BINGHU
Passport No/FIN	GXXXX280R

Date Of Birth	13/08/1985
Occupation	Outdoor
Date Of Driving Pass	23/02/2017
Driving experience	4 YEARS AND 3 MONTHS
Gender	Male
Mobile Number	(Phone) +65-81862691
Alt. Phone Number	-
Email Address	bc@longlim.com.sg
Address	34 JALAN TARI PIRING
Address complement	-
Postcode	799187
Is the driver the policyholder?	No
If No, Relationship of the Driver with the Insured	Employee
Does Driver Own Other Vehicles?	No
Vehicle Registration Number of Other Vehicle Owned by Driver	-
Insurance Company of Other Vehicle Owned by Driver	-

GENERAL INFORMATION OF THE ACCIDENT

Type of Accident	Hit and run / Vandalism / Damaged whilst parked
Weather Conditions	Clear
Road Surface	Dry

OTHER INFORMATION

Was any foreign vehicle involved in the accident?	No
Number of vehicles involved in the accident	2
Was anybody injured in the Accident?	No
Was any injured conveyed to hospital by ambulance?	-
Was any other material or property damaged?	Yes
Number of Passengers (Including Driver)	0
Has the driver been approached by unknown person(s) soliciting/offering accident claims assistance?	No

DETAILS OF POLICE ACTION

Was the accident reported to the police?	No
Was notice of intended Prosecution given?	No
If yes, against whom?	-

CIRCUMSTANCES OF ACCIDENT

PLEASE REFER TO SKETCH PLAN

ATTACHMENT(S)

Are accident photos available for attachment?	Yes
Was there any video captured by Car Camera?	No
Was there any audio recorded?	No

DETAILS OF OTHER VEHICLE PROPERTY 1

Vehicle Registration Number	GV9870Y
Vehicle Manufacturer	-
Vehicle Model	-
Vehicle Variant	-
Vehicle Colour	-
Vehicle Category	Commercial vehicle
Name of Driver	-
Contact Number	-
Address	-
Address complement	-

Postcode	-
Insurance Company Name	NTUC Income Insurance Co-operative Ltd
Nature Of Damage	-
Details of property damaged in accident	-
No. Of Passenger (Including Driver)	-

SKETCH PLAN

IMPORTANT NOTICE

1. Please report correctly the details of the accident to speed up the claims process
2. This Form must be completed by the Policyholder and/or the Authorised Driver.
3. Information provided must be as truthful and accurate as possible. Any wilful misrepresentation or withholding of material facts may allow insurance companies to repudiate policy liability.
4. The issue and acceptance of this Form by insurance companies is not an admission of policy liability on the part of the insurance companies.
5. Any false reporting may be referred to the Police for investigation.
6. The report will be forwarded by the Insurers of the GIA Records Management Centre established by the General Insurance Association of Singapore (GIA) for archiving and that copies of this report will for a fee be made available upon application by interested parties.
7. By the lodgment of this report to the Insurers, you hereby consent to the archiving of this report at the centre and to copies of the report being made available aforesaid.
8. **Consent under the Personal Data Protection Act (PDPA)**

I understand, acknowledge, agree and consent that:

- (a) My Insurer, my workshop and the General Insurance Association of Singapore ("GIA") may/are permitted to collect, use, disclose and/or process my personal data/personal information set out in this [form] and any other personal information provided by me or possessed by my Insurer (collectively the "Personal Information") and disclose and transfer such Personal Information to all insurer(s) who have insured vehicle(s) involved in this accident (all insurer(s) who have insured vehicle(s) involved in this accident shall be collectively referred to as the "Insurers"), the Insurers' lawyers/law firms, the Monetary Authority of Singapore and any relevant government agency/authority (such as the police), for the purpose(s) of:
- (i) processing, handling and/or dealing with my claims including the settlement of the claims and any necessary investigations relating to the claims;
 - (ii) investigating the accident and/or my claims;
 - (iii) carrying out and/or dealing with my instructions or responding to any enquiries by me;
 - (iv) administering my claims (including the mailing of correspondence, statements, invoices, reports or notices to me, which could involve disclosure of certain personal data about me to bring about delivery of the same as well as on the external cover of envelopes/mail packages); and/or
 - (v) complying with applicable law in administering, processing, handling and/or dealing with my claims (collectively the "Purposes")
- (b) all Insurer(s) who have insured vehicle(s) involved in this accident and the Insurers' lawyers/law firms, may/are permitted to collect, use, disclose and/or process my Personal Information for one or more of the above Purposes; and
- (c) my Personal Information may/can be disclosed by any of the Insurers and/or GIA to their third party service providers or agents (including their lawyers/law firms), which may be sited outside of Singapore, for one or more of the above Purposes.
- (d) my Personal Information will also be collected and used to compile claims history for the purpose of fraud detection, investigation and management in present and all future claims.
- (e) the information so collected under (d) above may be shared / disclosed:
- (i) to all Insurers and/or any other third parties that assist in evaluating, investigating, controlling or managing fraud, regulators, law enforcement and government agencies as reasonably required for the purposes stated, or
 - (ii) for complying with requirements under any regulations, laws or court orders.



Policyholder's Signature
Date & Time:

Driver's Signature
(If driver is not the policyholder)
Date & Time:

Reporting Centre Personnel's Signature
Name: *Robert*
NRIC/TIN No.: *123456789*

A - PC9930B

B - GV9870T

SKETCH PLAN

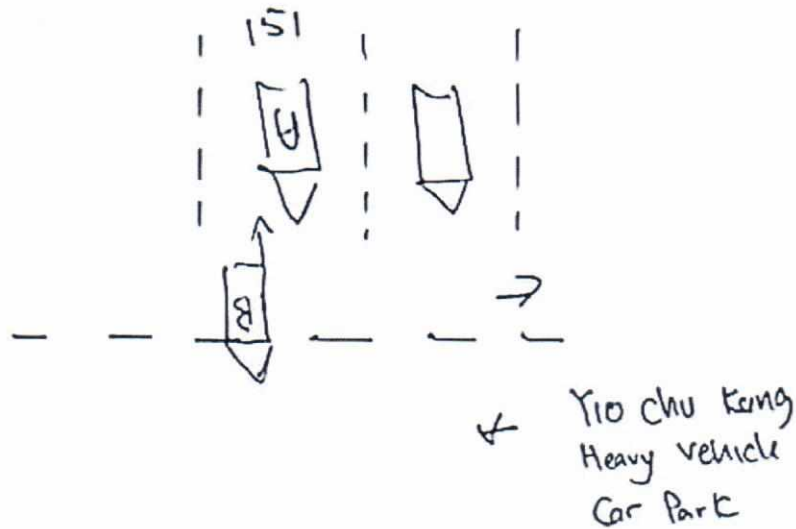

DESCRIBE CIRCUMSTANCES OF THE ACCIDENT

On 22/5/2021 05:30hrs I Park my Bus PC 9930B at Yio Chu Kong Heavy Vehicle Car Park. When my Bus was Parked at the Car Park with no damages. When I when to collect my bus at 18:00hrs, I found damages on my Bus veh B GV 9870T Driver came and inform me that he making a reversed and collect my Bus

DECLARATION

I/We declare the foregoing particulars are true in every respect.

Policyholder's Signature
(Date & Time:)



Driver's Signature
(If driver is not the policyholder)
(Date & Time:)

Reporting Centre Personnel's Signature
Name
PHILIP TIO

Road surface: Dry / Wet
Weather condition: Clear / Raining
Speed: _____

Usage of veh during of accident:

Does driver own a vehicle: yes/no ✓
if yes, veh number plate: _____
veh insurance co: _____

Driver IC: _____
Driver Name: _____
Driver Pass date: _____
Driver Birth date: _____

Relationship with insured: Employer & Employer
Witness (if any): yes/no ✓
Witness name: _____
Witness hp: _____
Witness email (if any): _____
Witness add: _____
Witness IC no: _____

Third party veh number: GV 9870T
Name of third party driver: _____
IC of third party driver: _____
HP of third party driver: _____
Address of third party driver: _____
Insured/Co name of third party vehicle: _____
Contact number of insured/Co: _____
Insurance co of third party vehicle: NTUC

Police report (if any): yes/no
Police report reported at which police station: _____
Any intended prosecution given: yes / no
if yes, against whom: veh A / veh B driver

Action taken: claiming third party claiming own damage / reporting only

No of Pax: NIL

Male

Female

Connect3 client vehicle no: PC 9930B

Owner contact no: 9033 0937

Email Address: BC@Longlim.com.sg

Date of accident: 22/5/2021

Location of accident: Yio Chu Kang Heavy Veh CP.

Time of accident: 1800hrs

Any Injury: yes/no (if yes, must have police report)

10 Sin Ming Drive Singapore 575701
www.lta.gov.sg

18 Oct 2018

Our ref 1810180501N052098587

LONGLIM PTE LTD
34 JALAN TARI PIRING
JALAN KAYU ESTATE
SINGAPORE 799187

Dear Sir/Madam

NOTIFICATION ON TRANSFER OF OWNERSHIP FOR VEHICLE NO. PC9930B

We are pleased to inform you that your application to transfer the above-mentioned vehicle has been approved. The Business Transaction Reference No. is 20181018121314924894. You are the registered owner of the vehicle with effect from 18 Oct 2018.

2. The following are the key owner and vehicle particulars for the vehicle. The full particulars are given at Annex A. Please check and ensure that the details are correct.

- | | |
|----------------------------|--|
| 1. Name | : LONGLIM PTE LTD |
| 2. Identification No. Type | : Company |
| 3. Identification No. | : 201109995N |
| 4. Country/Region | : - |
| 5. Vehicle No. | : PC9930B |
| 6. Vehicle Type | : Z20 - Private Hire (Chauffeur) Bus/Coach/Minibus |
| 7. Vehicle Scheme | : Public Service Vehicle (Others) |
| 8. Vehicle Make | : MITSUBISHI |
| 9. Vehicle Model | : ROSA BUS 4.9L MT 2WD 6T TURBO |
| 10. Remarks | : This is a public service vehicle. |

3. You can login to LTA's e-Services@ONE.MOTORING (www.onemotoring.com.sg) to access a wide range of vehicle-related services using your SingPass 2FA or CorpPass 2FA. A separate Transaction PIN is required for the following transactions via the Internet or at our Electronic Service Agents. Please apply for your Transaction PIN before performing any of these transactions. Visit www.onemotoring.com.sg > **LTA Information & Guidelines > Transaction PIN & User Account** for more information about obtaining Transaction PIN and the documents needed (e.g. Board Resolution for company).

- a. Vehicle PIN - Transfer of Ownership and De-registration of Vehicle
- b. TCOE PIN - Transfer of TCOE (For Category C and E COE bid under individual)
- c. Rebate PIN - Transfer and Splitting of PARF/COE Rebate

Visit www.onemotoring.com.sg for more information and to access a wide range of vehicle-related services. If you need a SingPass or CorpPass account, visit www.singpass.gov.sg or www.corppass.gov.sg.

4. All new In-vehicle Units (IUs) are covered by a 5-year warranty against manufacturer's defect.

5. Please contact our customer service officers on tel: 1800-CALL LTA (1800-2255 582) if you have any question.

Yours sincerely

NG LAY CHOO (MS)
DEPUTY DIRECTOR, VRL SERVICE OPERATIONS
VEHICLE SERVICES GROUP
LAND TRANSPORT AUTHORITY

[This is a computer-generated notice that requires no signature.]

From 15 February 2017, you do not need to display road tax disc on the windscreen of your vehicle. LTA has stopped issuing physical road tax discs as part of our efforts to streamline our processes. Please ensure that your original motor insurance certificate is readily available in your vehicle at all times. If you are driving into Malaysia, you are advised to carry printed proof of the validity of your road tax in your vehicle.

Annex A

Transaction ref 20181018121314924894

The owner and vehicle particulars for Vehicle No. PC9930B as at 18 Oct 2018 are as follows:

1. Name	: LONGLIM PTE LTD
2. Identification No. Type	: Company
3. Identification No.	: 201109995N
4. Country/Region	: -
5. Vehicle No.	: PC9930B
6. Previous Vehicle No.	: -
7. Effective Date of Ownership	: 18 Oct 2018
8. Original Registration Date	: 05 Jan 2010
9. First Registration Date	: 05 Jan 2010
10. Vehicle Type	: Z20 - Private Hire (Chauffeur) Bus/Coach/Minibus
11. Vehicle Scheme	: Public Service Vehicle (Others)
12. Attachment 1	: Air-Conditioned
13. Attachment 2	: -
14. Attachment 3	: -
15. Vehicle Make	: MITSUBISHI
16. Vehicle Model	: ROSA BUS 4.9L MT 2WD 6T TURBO
17. Year of Manufacture	: 2008
18. Primary Colour	: White
19. Secondary Colour	: -
20. Passenger Capacity	: 23
21. Chassis/Trailer Chassis No.	: BE63DJF00177 / -
22. Propellant	: Diesel
23. Engine No./Motor No.	: 4M50D28149 / -
24. Engine Capacity(cc)/Power Rating(kW)	: 4899 / -
25. Maximum Power Output(kW/bhp)	: - / -
26. Unladen Weight(kg)	: 4080

Annex A

Transaction ref 20181018121314924894

The owner and vehicle particulars for Vehicle No. PC9930B as at 18 Oct 2018 are as follows:

27. Maximum Laden Weight(kg)	: 6020
28. Open Market Value	: \$85,642.00
29. PARF Eligibility	: No
30. PARF Eligibility Expiry Date	: -
31. Minimum PARF Benefit	: \$0.00
32. No. of Transfers	: 3
33. IU Label No.	: 1550236921
34. COE No.	: 2010010105000101M
35. COE Expiry Date	: 04 Jan 2020
36. COE Category	: C - Goods Vehicle & Bus
37. Quota Premium/Prevailing Quota Premium	: \$18,289.00 / -
38. Actual Quota Premium/PQP Paid	: \$18,289.00
39. Actual ARF Paid	: \$4,283.00
40. CO2 Emission(g/km)	: -
41. CO Emission(g/km)	: -
42. HC Emission(g/km)	: -
43. NOx Emission(g/km)	: -
44. PM Emission(mg/km)	: -
45. Actual CEVS/VES Rebate Utilised	: -
46. CEVS/VES Surcharge Paid	: -
47. Actual Green Vehicle Rebate Utilised	: -
48. Vehicle Lifespan Expiry Date	: 04 Jan 2030
49. Road Tax Amount	: -
50. Road Tax Start Date	: -
51. Road Tax End Date	: -
52. Remarks	: This is a public service vehicle.



Motor Bus

MZ601

R SN

AN0626A

Cov. Type:F

CERTIFICATE OF INSURANCE

Motor Vehicles (Third-Party Risks and Compensation) Act (Chapter 189)
Motor Vehicles (Third-Party Risks and Compensation) Rules, 1960
Road Transport Act, 1987 (Malaysia)
Motor Vehicles (Third-Party Risks) Rules, 1959 (Malaysia)

CERTIFICATE No.

DMB1SNW00000592102

Engine No.: 4M50D28149

Cha. No.: BE63DJF00177

1. Index Mark and Registration
Number of Vehicle

PC9930B

2. Name of Policy Holder

LONG LIM PTE LTD

3. Effective date of the Commencement of
Insurance for the purposes of the Regulations,
Ordinance or Enactment

05/01/2021
(00:00:00)

Excess Sect. II S\$1,500.00

4. Date of Expiry of Insurance

04/01/2022

5. Persons or Classes of Persons entitled to drive*

Any person provided he is in the Policyholder's employ and is driving on their order or with their permission or any person driving with policyholder's permission.
Provided that the person driving is permitted in accordance with the licensing or other laws or regulations to drive the Motor Vehicle or has been so permitted and is not disqualified by order of a Court of Law or by reason of any enactment or regulation in that behalf from driving the Motor Vehicle.

6. Limitations as to use:*

Use only for the carriage of passengers or goods in connection with the Policyholder's business as specified in the Schedule.

The Policy does not cover

- (1) Use for racing, pace-making, reliability trial or speed-testing.
- (2) Use whilst drawing a trailer, except the towing (other than for reward) of any one disabled mechanically propelled vehicle.

HIRE PURCHASE CO.: YONG KHIONG CREDIT PTE LTD AS HP OWNER

* Limitations rendered inoperative by Section 8 of the Motor Vehicles (Third-Party Risks and Compensation) Act (Chapter 189) and Section 95 of the Road Transport Act 1987 (Malaysia), are not to be included under these headings.

I/We hereby Certify that the policy to which this Certificate relates is issued in accordance with the provisions of the Motor Vehicles (Third-Party Risks and Compensation) Act (Chapter 189) and Part IV of the Road Transport Act, 1987 (Malaysia).

Please see reverse

For CHINA TAIPING INSURANCE (SINGAPORE) PTE. LTD.

Issued By: UNIVERSAL INSURANCE AGENCY PTE LTD
Authorised Officer

Authorised Signatory