

## SINGAPORE ACCIDENT STATEMENT

### IMPORTANT NOTICE

1. Please report correctly the details of the accident to speed up the claims process.
2. This Form must be completed by the Policyholder and/or the Authorised Driver
3. Information provided must be as truthful and accurate as possible. Any wilful misrepresentation or withholding of material facts may allow insurance companies to repudiate policy liability.
4. The issue and acceptance of this Form by insurance companies is not an admission of policy liability on the part of the insurance companies.
5. **Any false reporting may be referred to the Police for investigation.**
6. This report will be forwarded by the insurers of the GIA Records Management Centre established by the General Insurance Association of Singapore (GIA) for archiving and that copies of this report will, for a fee, be made available upon application by interested parties.
7. By the lodgement of this report to the insurers, you hereby consent to the archiving of this report at the centre and to copies of the report being made available aforesaid.

### ACCIDENT STATEMENT

Date of Submission .....	24/05/2021 13:29 (SGT)
Date of Accident .....	22/05/2021 10:28 (SGT)
Exact Location of Accident .....	Singapore
Additional Location Information .....	SPOTTISWOODE PARK RD
Country/State of Loss .....	Singapore

### DETAILS OF OWN VEHICLE

Vehicle Registration Number .....	SKE815J
-----------------------------------	---------

#### INSURED/POLICYHOLDER

Is company? .....	No
Name Of Registered Owner .....	MARK YEW JING WEE
NRIC No .....	S7128169H
Email Address .....	MARKYEW@MNG.COM.SG
Mobile Phone No .....	(Phone) +65-96848616
Alternative Phone No .....	+65-96848616

#### VEHICLE PARTICULARS

Manufacturer .....	Mercedes
Model .....	E250
Variant .....	-
Exact purpose for which vehicle was being used at time of accident .....	-
Are you claiming under your own insurance policy for repair to your vehicle? .....	No - Claiming third party
Vehicle Category .....	Private car
Transmission .....	Auto
CC .....	1991

#### INSURANCE COMPANY

Name of Insurance Company .....	AIG Asia Pacific Insurance Pte. Ltd.
Type of Coverage .....	Comprehensive
Fleet Policy .....	No
Policy Number .....	2100453972
Cover Note Number .....	-

#### DRIVER

Name of Driver .....	LU YU
NRIC No .....	S7662705C

Date Of Birth .....	23/12/1976
Occupation .....	Indoor
Date Of Driving Pass .....	22/04/2016
Driving experience .....	5 YEARS AND 1 MONTH
Gender .....	Female
Mobile Number .....	(Phone) +65-97815269
Alt. Phone Number .....	-
Email Address .....	MARKYEW@MNG.COM.SG
Address .....	9 LEEDON HEIGHTS #07-28
Address complement .....	-
Postcode .....	267954
Is the driver the policyholder? .....	No
If No, Relationship of the Driver with the Insured .....	Spouse
Does Driver Own Other Vehicles? .....	No
Vehicle Registration Number of Other Vehicle Owned by Driver .....	-
Insurance Company of Other Vehicle Owned by Driver .....	-

#### GENERAL INFORMATION OF THE ACCIDENT

Type of Accident .....	Side Swipe
Weather Conditions .....	Clear
Road Surface .....	Dry

#### OTHER INFORMATION

Was any foreign vehicle involved in the accident? .....	No
Number of vehicles involved in the accident .....	2
Was anybody injured in the Accident? .....	No
Was any injured conveyed to hospital by ambulance? .....	-
Was any other material or property damaged? .....	Yes
Number of Passengers (Including Driver) .....	1
Has the driver been approached by unknown person(s) soliciting/offering accident claims assistance? .....	No

#### DETAILS OF POLICE ACTION

Was the accident reported to the police? .....	No
Was notice of intended Prosecution given? .....	No
If yes, against whom? .....	-

#### CIRCUMSTANCES OF ACCIDENT

#### REFER TO ATTACHED STATEMENT

#### ATTACHMENT(S)

Are accident photos available for attachment? .....	Yes
Was there any video captured by Car Camera? .....	Yes
Reasons for not uploading a video of the accident .....	REFER TO CSE AQ
Was there any audio recorded? .....	No

#### DETAILS OF OTHER VEHICLE PROPERTY 1

Vehicle Registration Number .....	SHC7668S
Vehicle Manufacturer .....	-
Vehicle Model .....	-
Vehicle Variant .....	-
Vehicle Colour .....	-
Vehicle Category .....	Private car
Name of Driver .....	-
Contact Number .....	(Phone) +65-83217018
Address .....	-

Address complement ..... -  
Postcode ..... -  
Insurance Company Name ..... -  
Nature Of Damage ..... -  
Details of property damaged in accident ..... -  
No. Of Passenger (Including Driver) ..... -

**SKETCH PLAN****IMPORTANT NOTICE**

1. Please report correctly the details of the accident to speed up the claims process.
2. This Form must be completed by the Policyholder and/or the Authorised Driver.
3. Information provided must be as truthful and accurate as possible. Any wilful misrepresentation or withholding of material facts may allow insurance companies to repudiate policy liability.
4. The issue and acceptance of this Form by insurance companies is not an admission of policy liability on the part of the insurance companies.
5. Any false reporting may be referred to the Police for investigation.
6. The report will be forwarded by the insurers of the GIA Records Management Centre established by the General Insurance Association of Singapore (GIA) for archiving and that copies of this report will for a fee be made available upon application by interested parties.
7. By the lodgment of this report to the insurers, you hereby consent to the archiving of this report at the centre and to copies of the report being made available aforesaid.

8. **Consent under the Personal Data Protection Act (PDPA)**

I understand, acknowledge, agree and consent that:

- (a) My insurer, my workshop and the General Insurance Association of Singapore ("GIA") may/are permitted to collect, use, disclose and/or process my personal data/personal information set out in this [form] and any other personal information provided by me or possessed by my insurer (collectively the "Personal Information") and disclose and transfer such Personal Information to all insurer(s) who have insured vehicle(s) involved in this accident (all insurer(s) who have insured vehicle(s) involved in this accident shall be collectively referred to as the "Insurers"), the Insurers' lawyers/law firms, the Monetary Authority of Singapore and any relevant government agency/authority (such as the police), for the purpose(s) of:
  - (i) processing, handling and/or dealing with my claims including the settlement of the claims and any necessary investigations relating to the claims;
  - (ii) investigating the accident and/or my claims;
  - (iii) carrying out and/or dealing with my instructions or responding to any enquiries by me;
  - (iv) administering my claims (including the mailing of correspondence, statements, invoices, reports or notices to me, which could involve disclosure of certain personal data about me to bring about delivery of the same as well as on the external cover of envelopes/mail packages); and/or
  - (v) complying with applicable law in administering, processing, handling and/or dealing with my claims. (collectively the "Purposes")
- (b) all insurer(s) who have insured vehicle(s) involved in this accident and the Insurers' lawyers/law firms, may/are permitted to collect, use, disclose and/or process my Personal Information for one or more of the above Purposes; and
- (c) my Personal Information may/can be disclosed by any of the Insurers and/or GIA to their third party service providers or agents (including their lawyers/law firms), which may be sited outside of Singapore, for one or more of the above Purposes.
- (d) my Personal Information will also be collected and used to compile claims history for the purpose of fraud detection, investigation and management in present and all future claims.
- (e) the information so collected under (d) above may be shared / disclosed:
  - (i) to all insurers and/or any other third parties that assist in evaluating, investigating, controlling or managing fraud, regulators, law enforcement and government agencies as reasonably required for the purposes stated, or
  - (ii) for complying with requirements under any regulations, laws or court orders.

Policyholder's Signature  
Date & Time

Driver's Signature  
(If driver is not the policyholder)  
Date & Time

Reporting Centre Personnel's  
Name: Alan Quak

SKETCH PLAN

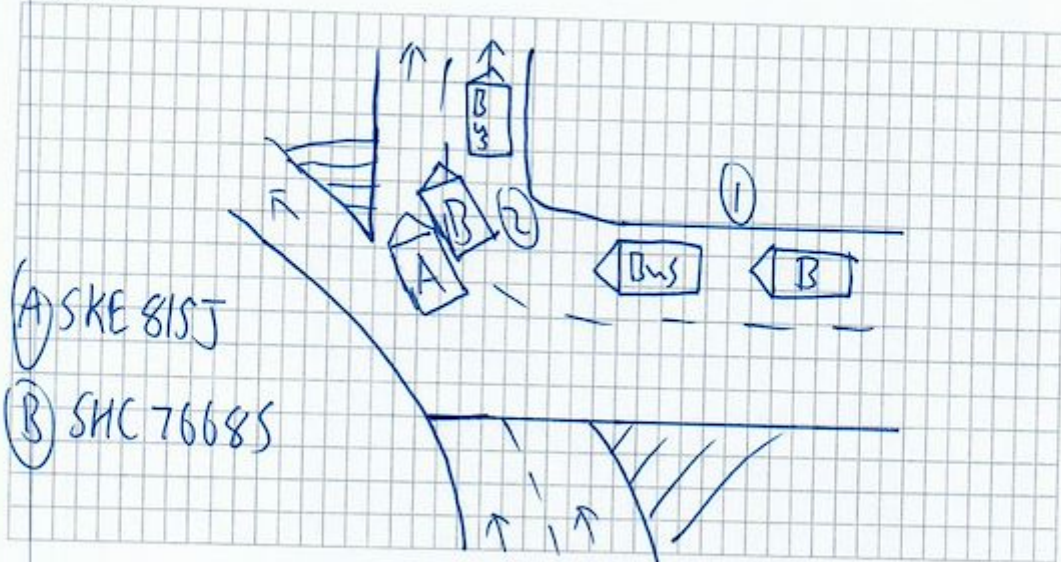

DESCRIBE CIRCUMSTANCES OF THE ACCIDENT

Ref owner letter for detail.

DECLARATION

We declare the foregoing particulars are true in every respect.

Please note that you have 14 calendar days to revert and file the claim under your own policy. Failing to do so, your insurance company will not allow nor accept the claim.

(Please contact your insurance company for any further details)

Policyholder's Signature  
Date & Time

  
Driver's Signature  
(If driver is not the policyholder)  
Date & Time

  
Reporting Centre Personnel's  
Name: Alan Quah



Date : 22 may 2021

Time: 10:28:16 am

Location spottiswoode Park Road

Driver : lu yu (97815269)

Taxi number : SHC 7668 S

Taxi driver name : ang tong chw

Taxi driver mobile: 83217018

At 10:28:13 lu yu was at a V junction and slowed down and took the right of the V.

At 10:28:14, lu yu was on the left lane of a 2 lane road.

At 10:28:15, lu yu has traveled only a few meters as the spottiswoode sign can still be seen in the photo.

This is also where we can see a bit of the Taxi coming into picture

Then we can see the Taxi cutting fast into lu yu lane. And this is in between lu yu and a bus. This all happen into the same second. 10:28:15. U can see there are 2 passengers in front trying to flag down the Taxi

The Taxi misjudged his ability to cut in between lu yu and the bus...its fortunate lu yu did not accelerate. Taxi was in her blind spot and his action is very unpredictable. Could have resulted in serious injury.



# CERTIFICATE OF INSURANCE

## MERCEDES-BENZ MOTOR INSURANCE PRIVATE VEHICLE

Name of Policyholder : Mark Yew Jing Wei (You JingWei)  
 Period of Insurance : 13 Feb 2021 To 12 Feb 2022  
 Engine No. : 27492030132920  
 Chassis No. : WDD2120362A943231

Vehicle No. : SKE815J  
 Policy No. : 2100453972-05  
 Endorsement No. :  
 Issued Date : 01 Feb 2021

### ABOUT THE COVER

Make/Model : MERCEDES BENZ E250 2.0 CGI SEDAN  
 Engine Capacity/Tonnage : 1,991.00 CC Sum Insured : Market Value First Year of Registration : 2014  
 Driver Restriction : NA Off Peak Car : No Insuring with COE/PAF : Yes  
 Person or Classes of Persons Entitled to Drive\* :  
 a) The Policyholder  
 b) Any other person who is driving on the Policyholder's order or with his/her permission.  
 This Policy will indemnify the Policyholder or any authorised driver only if he/she meets the specified age condition.  
 You have to pay an additional sum of \$3,000 as "Young and/or Inexperienced Driver Excess" ("YIDR") if You are or Your Authorised Driver (named or unnamed) is under the age of 23 and/or has less than 2 years' driving experience.

Age Condition : All Age Condition

Mileage Condition : Unlimited Mileage

Limitation as to use\* :

Use only for social, domestic and pleasure purposes and for the Policyholder's business. This Policy does not cover use for hire or reward, driving tuition, driving test, racing, pace-making, reliability trial or speed-testing, the carriage of goods other than samples in connection with any trade or business or use for any purpose in connection with Motor Trade.

Loss of Use 2000cc

\* Limitations rendered inoperative by Section 8 of the Motor Vehicles (Third-Party Risks and Compensation) Act (Cap. 189), Section 95 of the Road Transport Act, 1987 (Malaysia) and Road Transport (Amendment) Act 2019, are not to be included under these headings.

### EXCESS

Section 1  
 Fire - \$0 Own Damage - \$800 Theft - \$0 Flood Cover - \$800

Section 2  
 Property Damage - \$0

Windscreen : \$100

Named Driver and Excess (where applicable)

Mark Yew Jing Wei (You JingWei) - \$800 (Own Damage), \$800 (Flood Cover)

### APPROVED REPORTING CENTRES/AUTHORISED REPAIRERS (FOR CLAIMS RELATED REPAIRS)

1. Cycle & Carriage Eunice Service Center (For accident reporting only) Add: 330 Ubi Road 3 Singapore 408650 62061818  
 2. Cycle & Carriage Pandan Loop Service Center - Body Care & Repair Add: 168 Pandan Loop Singapore 128378 62061818

For other Approved Reporting Centres/AIG Authorised Repairers, please contact our 24-hour accident emergency hotline at +65 6338 6200. Alternatively, you may refer to AIG website [www.aig.sg](http://www.aig.sg) or AIG SG Mobile App. Simply search and download "AIG SG" from iTunes or Google Play.

### IMPORTANT NOTES

Hire Purchase Company/Employer's Loan: Daimler Financial Services Africa & Asia Pacific Ltd

We hereby certify that the policy to which this Certificate of Insurance relates is issued in accordance with the provisions of the Motor Vehicles (Third Party Risks and Compensation) Act (Cap. 189), Part IV of the Road Transport Act, 1987 (Malaysia), Road Transport (Amendment) Act 2019 and Motor Vehicles (Third Party Risks) Rules, 1959 (Malaysia).

0500660350

CYCLE & CARRIAGE - EVELYN

239 ALEXANDRA ROAD

SINGAPORE 159930 ANSP-MOTOR

Underwritten by AIG Asia Pacific Insurance Pte. Ltd.

AIG Asia Pacific Insurance Pte. Ltd.

This computer generated document does not require a signature.

AIGSGMOBLEAPP





























