

Verano

## TOTAL



# SINGAPORE ACCIDENT STATEMENT

## IMPORTANT NOTICE

1. Please report correctly the details of the accident to speed up the claims process.
2. This Form must be completed by the Policyholder and/or the Authorised Driver
3. Information provided must be as truthful and accurate as possible. Any wilful misrepresentation or withholding of material facts may allow insurance companies to repudiate policy liability.
4. The issue and acceptance of this Form by insurance companies is not an admission of policy liability on the part of the insurance companies.
5. Any false reporting may be referred to the Police for investigation.
6. This report will be forwarded by the insurers of the GIA Records Management Centre established by the General Insurance Association of Singapore (GIA) for archiving and that copies of this report will, for a fee, be made available upon application by interested parties.
7. By the lodgement of this report to the insurers, you hereby consent to the archiving of this report at the centre and to copies of the report being made available aforesaid.

## ACCIDENT STATEMENT

Date of Submission	19/05/2021 14:22 (SGT)
Date of Accident	18/05/2021 09:50 (SGT)
Exact Location of Accident	Kampong Java Rd, Singapore
Additional Location Information	-
Country/State of Loss	Singapore

## DETAILS OF OWN VEHICLE

Vehicle Registration Number	SFR8080A
-----------------------------	----------

### INSURED/POLICYHOLDER

Is company?	No
Name Of Registered Owner	TAN ENG SOON
NRIC No	S7531561I
Email Address	ROGERTAN6868@HOTMAIL.COM
Mobile Phone No	(Phone) +65-96868332
Alternative Phone No	+65-96868332

### VEHICLE PARTICULARS

Manufacturer	BMW
Model	523i
Variant	-
Exact purpose for which vehicle was being used at time of accident	Private use
Are you claiming under your own insurance policy for repair to your vehicle?	No - Claiming third party
Vehicle Category	Private car
Transmission	Auto
CC	2497

### INSURANCE COMPANY

Name of Insurance Company	Direct Asia Insurance (Singapore) Pte Ltd
Type of Coverage	Comprehensive
Fleet Policy	No
Policy Number	MT/00806383
Cover Note Number	03/07/2020 - 20/05/2021

### DRIVER

Name of Driver	TAN ENG SOON
NRIC No	S7531561I



Date Of Birth 07/10/1975  
Occupation Indoor  
Date Of Driving Pass 01/06/1996  
Driving experience 24 YEARS AND 11 MONTHS  
Gender Male  
Mobile Number (Phone) +65-96868332  
Alt. Phone Number +65-96868332  
Email Address ROBERTAN6868@HOTMAIL.COM  
Address 12A MARSILING LANE  
Address complement #08-59  
Postcode 731012  
Is the driver the policyholder? Yes  
If No, Relationship of the Driver with the Insured -  
Does Driver Own Other Vehicles? No  
Vehicle Registration Number of Other Vehicle Owned by Driver -  
Insurance Company of Other Vehicle Owned by Driver -

#### GENERAL INFORMATION OF THE ACCIDENT

Type of Accident Side Swipe  
Weather Conditions Clear  
Road Surface Dry

#### OTHER INFORMATION

Was any foreign vehicle involved in the accident? No  
Number of vehicles involved in the accident 2  
Was anybody injured in the Accident? Yes  
Was any injured conveyed to hospital by ambulance? No  
Was any other material or property damaged? Yes  
Number of Passengers (Including Driver) 2  
Has the driver been approached by unknown person(s) soliciting/offering accident claims assistance? No

#### PASSENGER 1

Name CANDY  
Gender Female

#### DETAILS OF POLICE ACTION

Was the accident reported to the police? Yes  
Police Station Name Hougang Neighbourhood Police Centre  
Police Station Phone No (Phone) +65-18004890999  
Alt. Police Station Phone No (Fax) +65-63128989  
Police Station Address 60 Hougang Ave 9 Singapore 538775  
Was notice of intended Prosecution given? No  
If yes, against whom? -

#### CIRCUMSTANCES OF ACCIDENT

PLS REFER TO THE POLICE REPORT & SKETCH PLAN BY DRIVER

#### ATTACHMENT(S)

Are accident photos available for attachment? Yes  
Was there any video captured by Car Camera? Yes  
Reasons for not uploading a video of the accident CAMERA - SD CARD FAULTY  
Was there any audio recorded? No

#### DETAILS OF OTHER VEHICLE PROPERTY 1

Vehicle Registration Number SH6044S

Vehicle Manufacturer .....  
 Vehicle Model .....  
 Vehicle Variant .....  
 Vehicle Colour .....  
 Vehicle Category .....  
 Name of Driver .....  
 Contact Number .....  
 Address .....  
 Address complement .....  
 Postcode .....  
 Insurance Company Name .....  
 Nature Of Damage .....  
 Details of property damaged in accident .....  
 No. Of Passenger (Including Driver) .....

Taxi

## INJURED PERSONS DETAILS

INJURED 1

Name of injured person .....  
 Address .....  
 Address Complement .....  
 Post Code .....  
 Approximate Age Years Old .....  
 Injuries Sustained .....  
 Injured person in which vehicle? .....  
 Were seat belts worn? .....  
 Was this injured conveyed to hospital by ambulance? .....

TAN ENG SOON

BACK PAIN

SFR8080A

Yes

No



## SKETCH PLAN

## IMPORTANT NOTICE

1. Please report correctly the details of the accident to speed up the claims process.
2. This Form must be completed by the Policyholder and/or the Authorised Driver.
3. Information provided must be as truthful and accurate as possible. Any wilful misrepresentation or withholding of material facts may allow insurance companies to repudiate policy liability.
4. The issue and acceptance of this Form by insurance companies is not an admission of policy liability on the part of the insurance companies.
5. Any false reporting may be referred to the Police for investigation.
6. The report will be forwarded by the insurers of the GIA Records Management Centre established by the General Insurance Association of Singapore (GIA) for archiving and that copies of this report will for a fee be made available upon application by interested parties.
7. By the lodgment of this report to the insurers, you hereby consent to the archiving of this report at the centre and to copies of the report being made available aforesaid.
8. **Consent under the Personal Data Protection Act (PDPA)**

I understand, acknowledge, agree and consent that:

- (a) My insurer, my workshop and the General Insurance Association of Singapore ("GIA") may/are permitted to collect, use, disclose and/or process my personal data/personal information set out in this [form] and any other personal information provided by me or possessed by my insurer (collectively the "Personal Information") and disclose and transfer such Personal Information to all insurer(s) who have insured vehicle(s) involved in this accident (all insurer(s) who have insured vehicle(s) involved in this accident shall be collectively referred to as the "Insurers"), the Insurers' lawyers/law firms, the Monetary Authority of Singapore and any relevant government agency/authority (such as the police), for the purpose(s) of:
  - (i) processing, handling and/or dealing with my claims including the settlement of the claims and any necessary investigations relating to the claims;
  - (ii) investigating the accident and/or my claims;
  - (iii) carrying out and/or dealing with my instructions or responding to any enquiries by me;
  - (iv) administering my claims (including the mailing of correspondence, statements, invoices, reports or notices to me, which could involve disclosure of certain personal data about me to bring about delivery of the same as well as on the external cover of envelopes/mail packages); and/or
  - (v) complying with applicable law in administering, processing, handling and/or dealing with my claims (collectively the "Purposes")
- (b) all insurer(s) who have insured vehicle(s) involved in this accident and the Insurers' lawyers/law firms, may/are permitted to collect, use, disclose and/or process my Personal Information for one or more of the above Purposes; and
- (c) my Personal Information may/can be disclosed by any of the Insurers and/or GIA to their third party service providers or agents (including their lawyers/law firms), which may be sited outside of Singapore, for one or more of the above Purposes.
- (d) my Personal Information will also be collected and used to compile claims history for the purpose of fraud detection, investigation and management in present and all future claims.
- (e) the information so collected under (d) above may be shared / disclosed:
  - (i) to all insurers and/or any other third parties that assist in evaluating, investigating, controlling or managing fraud, regulators, law enforcement and government agencies as reasonably required for the purposes stated, or
  - (ii) for complying with requirements under any regulations, laws or court orders.

Policyholder's Signature  
Date & Time:

Driver's Signature  
(If driver is not the policyholder)  
Date & Time:

Reporting Centre Person's Signature  
Name:  
NRIC/FIN No.:

SKETCH PLAN #2

Date of accident: 13/5/21 Time: 0950 Location: Kampong Java Rd  
 My Vehicle A: SPR2000A Vehicle B: SH 60445 Vehicle C: -

SKETCH PLAN

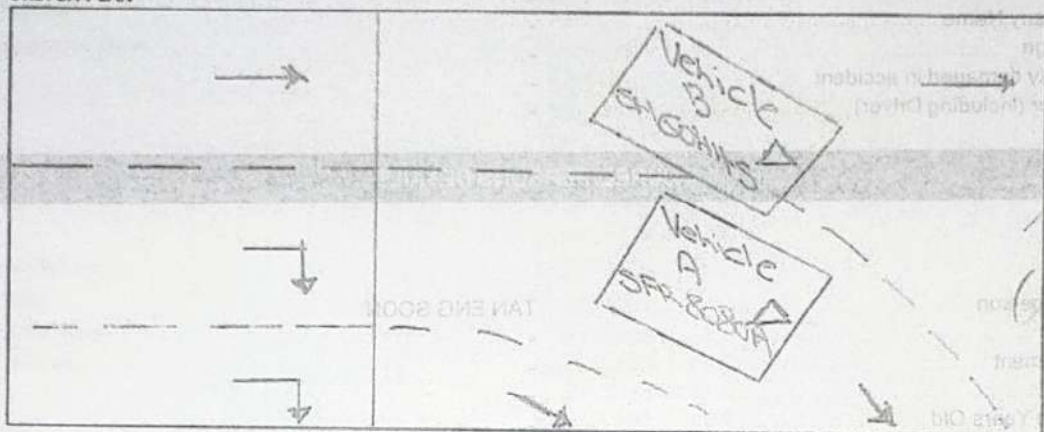

DESCRIBE CIRCUMSTANCES OF THE ACCIDENT

Refer to police report.

☐ Claim OD/TP at Ah Lim Motor ☒ Claim OD/TP at other workshop ☐ Reporting Only

Remarks: Please forward a copy of my efile accident report to:

My workshop:

Email address:

& myself:

Email address: SEE WANG @ SINGNET . COM . SG

Note: Please take note that your insurer have 14 days timeframe for you to submit own damage claim under you own policy. Kindly check with your own insurer for more information.

DECLARATION

I/We declare the foregoing particulars are true in every respect.

[Signature]  
 Policyholder's Signature  
 Date & Time:

[Signature]  
 Driver's Signature  
 (If driver is not the policyholder)  
 Date & Time:

[Signature]  
 Reporting Centre Personnel's Signature  
 Name:  
 NRIC/FIN No.:

AH LIM MOTOR COMPANY



> Back to OneMotoring

## Enquire PARF/COE Rebate for Registered Vehicle

<b>Vehicle Owner Particulars</b>	
Owner ID Type:	Singapore NRIC
Owner ID:	561I
<b>Vehicle Details</b>	
Vehicle No.:	SFR8080A
Vehicle to be Exported:	No
Intended Deregistration Date:	10 Jun 2021
Vehicle Make:	B.M.W.
Vehicle Model:	523i 2.5 AT ABS D/AB 2WD 4DR GAS/D
Primary Colour:	Black
Manufacturing Year:	2010
Engine No.:	05257384N52B25AF
Chassis No.:	WBAFP32030C257900
Maximum Power Output:	150.0 kW (201 bhp)
Open Market Value:	\$40,475.00
Original Registration Date:	21 May 2010
First Registration Date:	21 May 2010
Transfer Count:	2
Actual ARF Paid:	\$40,475.00
<b>Intended PARF Rebate Details</b>	
PARF Eligibility:	Forfeited
PARF Eligibility Expiry Date:	-
PARF Rebate Amount:	\$0.00
<b>Intended COE Rebate Details</b>	
COE Expiry Date:	30 Apr 2029
COE Category:	B - Car (1601cc & above)
COE Period(Years):	10
PQP Paid:	\$35,411.00
COE Rebate Amount:	\$27,935.00
<b>Total Rebate Amount:</b>	<b>\$27,935.00</b>

The information contained herein is correct as at 10 Jun 2021

OK

MV 62,000/2  
PV 27,935/2  
NV 34,065/2

TEGM Min

**Post an Advertisement**  
Sell it yourself! Advertise it at just  
**\$68 until it's SOLD!**

Post an Ad

Advertiser Login

Ways of Selling

Cheapest bmw 650 in town!



Black Interior! Superb taken  
care condition! All parts replaced  
with receipt!  
D Car Trader Pte Ltd StarAd

**PRIME MOTOR & LEASING**  
(CHENI YONG CREDIT ENTERPRISES PTE LTD GROUP OF COMPANIES)  
With over 200 units of vehicles  
to choose from, ranging from  
all European to Japanese Makes.

Browse by Category

« Back ( 1 2 3 4 5 6 7 8 ) Next »

Sort by Reg. Date 20 results/page

157 vehicles

BMW 523i

Advanced Search

	Make	Model	Price	Depreciation	Reg Date	Eng Cap	Mileage	Veh Type	Status
<b>Search Selection</b>	<b>BMW 523i</b>		Any	Any	> 10 year(s) old	Any	Any	Any	All
	BMW 5 Series 523i (COE till 10/2029)		\$70,500	\$8,400 /yr	11-Jun-2010	2,497 cc	-	Luxury	Available
High Loan Available! Trade In Available! Contact Us For More Today!									
Posted: 01-Jun-2021 Tags: 2010 BMW 523i, BMW 523i, BMW, 523i									
	BMW 5 Series 523i (COE till 08/2029)		\$66,800	\$8,120 /yr	31-May-2010	2,497 cc	161,288 km	Luxury	Available
Latest Arrival! Most Valued Buy! Beautiful Blue Unit With Original Condition! Peace Of Mind! Serviced Regularly! Wear And Tear Parts Recently Replaced! Seller Selling Due To Upgrading! One Of The Most Popular And Reliable Luxury Sedan In The Market. Trade In...									
Posted: 09-Jun-2021 Tags: 2010 BMW 523i, BMW 523i, BMW, 523i									
	BMW 5 Series 523i Highline (COE till 05/2030)		\$76,800	\$8,570 /yr	26-May-2010	2,497 cc	125,000 km	Luxury	Available
1 Owner.Lowest Depreciation For This Luxury 5 Series! Low Mileage Done! No Sticky Handles, Clean Interior And Good Paintwork. Engine And Transmission Well Taken Care With Regular Servicing. High Loan Can Be Arranged, No Hidden Charges, No Gimmicks! Call...									
Posted: 03-Jun-2021 Tags: 2010 BMW 523i, BMW 523i, BMW, 523i									
	BMW 5 Series 523i (COE till 05/2030)		\$74,000	\$8,260 /yr	26-May-2010	2,497 cc	155,000 km	Luxury	Available
Good Condition. Well Maintain. High/Flexible Loan Available. View By Appointment.									
360 VR Cars									
Posted: 27-May-2021 Tags: 2010 BMW 523i, BMW 523i, BMW, 523i									

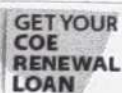

Is your COE expiring? Let us help you renew it!

Getting your COE renewed is easy, fast and affordable. We'll help you renew your COE and get a loan for it. Get the cheapest loan in town and an approval in 2 days without effort! Enquire today.



BMW 5 Series 523i (COE till 05/2030)

-

N.A

20-May-2010

2,497 cc

Luxury

SOLD

2 Owners Only, Premium Luxury Popular Metallic Black Colour BMW 5 Series 523 Model, Low Mileage, Accident Free, Well Kept By Previous Executive Owner, Excellent Condition, Bank And In House Loan Available, \$0 Downpayment Available, Low Interest Rate, High...

Posted: 20-May-2021 Tags: 2010 BMW 523i, BMW 523i, BMW, 523i



BMW 5 Series 523i (COE till 10/2029)

-

N.A

20-May-2010

2,497 cc

Luxury

SOLD

Beautiful White With Sand Beige Interior. Well Kept By Owner. Financing And Trade In Available.

Posted: 18-Mar-2021 Tags: 2010 BMW 523i, BMW 523i, BMW, 523i

BMW 5 Series 523i (COE till 12/2028)

\$68,000

\$8,990 /yr

18-May-2010

2,497 cc

200,000 km

Luxury

Available

4 x New Michelin Tyres. Stock Rims, With Coil Over. Previous Owner Use It To Ferry Kids. Major Wear And Tear Has Been Replaced, Accident Free. \$0 Downpayment Available, Bad Debt & Ex-bankruptcy Are Welcomed.

PREMIUM AD