

# CATHERINE LIM LLC

林 林 ADVOCATES & SOLICITORS  
翠 NOTARY PUBLIC -公証官  
玲 COMMISSIONER FOR OATHS- 宣誓官  
律師  
館 CATHERINE C.L.LIM  
DIRECTOR  
LL.B (HONS) SINGAPORE-法律系-律師  
M.B.A. (BUSINESS LAW)-商业系-硕士

20 Havelock Road #03-01  
Central Square Singapore 059765  
UEN No. 201310922K

Tel: (65) 6438 5500  
Fax: (65) 6438 0111  
www.catherinelimllc.com  
Email: info@catherinelimllc.com  
CATHERINE LIM LLC is a law  
corporation with limited liability

Our Ref: CL/210510/T/APEX.sg

11 May 2021

Sompo Insurance Singapore Pte Ltd  
50 Raffles Place  
#05-01/06 Singapore Land Tower  
Singapore 046623  
Attn: Motor Claims Dept

Wong Kin Sum  
Blk 313B Sumang Link  
#04-121  
Singapore 822313

Dear Sir

## ACCIDENT INVOLVING SMK 3564H / SLB 4697K ON 9.4.2021 ALONG PUNGGOL DRIVE/ROAD

We act for ASIA EXPRESS CAR RENTAL PTE LTD, the owner of motor vehicle No. SMK 3564H, which was involved in the above accident.

Our client has suffered loss and damage as a result of your Insured's negligence in the driving of motor vehicle No. SLB 4697K.

We quantify our client's claim as follows:-

1. Cost of Repairs	\$4,250.00
2. Rental	\$1,500.00
3. Survey fee	\$ 518.00
4. LTA/GIA search	\$ 37.00
5. Incidentals, transport & photocopying etc	\$ 53.50
6. Cost contribution	\$ 749.00

-----  
\$7,107.50  
-----



We enclose herewith photocopies of our client's accident report, LTA/GIA search, rental bill, repair bill, survey fee, survey report and colour photographs of our client's damaged vehicle for your immediate attention.

Please let us know within the next 14 days from the receipt of this letter, whether you are prepared to admit liability and revert with a settlement proposal, failing which our clients shall have no alternative but to commence legal proceedings against your insured.

Yours faithfully

Encs  
cc: clients

(Please note that if your motor vehicle was not driven by you, there is a presumption in law that the said driver was driving as your agent/ servant unless you let us know the particulars of your driver if your motor vehicle was not driven by you.)





## SINGAPORE ACCIDENT STATEMENT

### IMPORTANT NOTICE

1. Please report correctly the details of the accident to speed up the claims process.
2. This Form must be completed by the Policyholder and/or the Authorised Driver
3. Information provided must be as truthful and accurate as possible. Any wilful misrepresentation or withholding of material facts may allow insurance companies to repudiate policy liability.
4. The issue and acceptance of this Form by insurance companies is not an admission of policy liability on the part of the insurance companies.
5. Any false reporting may be referred to the Police for investigation.
6. This report will be forwarded by the insurers of the GIA Records Management Centre established by the General Insurance Association of Singapore (GIA) for archiving and that copies of this report will, for a fee, be made available upon application by interested parties.
7. By the lodgement of this report to the insurers, you hereby consent to the archiving of this report at the centre and to copies of the report being made available aforesaid.

### ACCIDENT STATEMENT

Date of Submission	10/04/2021 11:17 (SGT)
Date of Accident	09/04/2021 09:45 (SGT)
Exact Location of Accident	Punggol, Singapore
Additional Location Information	TOWARDS PUNGGOL DRIVE/ROAD
Country/State of Loss	Singapore

### DETAILS OF OWN VEHICLE

Vehicle Registration Number	SMK3564H
-----------------------------	----------

#### INSURED/POLICYHOLDER

Is company?	Yes
Name Of Registered Owner	ASIA EXPRESS CAR RENTAL PTE LTD
Company Reg No	2XXXXX882D
Email Address	peijie@expresscar.com.sg
Mobile Phone No	(Phone) +65-91998131
Alternative Phone No	+65-96253682

#### VEHICLE PARTICULARS

Manufacturer	Honda
Model	Freed
Variant	-
Exact purpose for which vehicle was being used at time of accident	Private hire
Are you claiming under your own insurance policy for repair to your vehicle?	No - Claiming third party
Vehicle Category	Private hire
Transmission	Auto
CC	1496

#### INSURANCE COMPANY

Name of Insurance Company	NTUC Income Insurance Co-operative Ltd
Type of Coverage	ThirdPartyFireTheft
Fleet Policy	Yes
Policy Number	5121569529
Cover Note Number	5121569529-000277

#### DRIVER

Name of Driver	KHOO YAN HAO (QUI YANHAO)
NRIC No	SXXXX535A

Date Of Birth	18/03/1991
Occupation	Outdoor
Date Of Driving Pass	10/06/2011
Driving experience	9 YEARS AND 10 MONTHS
Gender	Male
Mobile Number	(Phone) +65-87805538
Alt. Phone Number	-
Email Address	peijie@expresscar.com.sg
Address	3 LORONG 6 GEYLANG #03-02
Address complement	-
Postcode	399165
Is the driver the policyholder?	No
If No, Relationship of the Driver with the Insured	Hirer
Does Driver Own Other Vehicles?	No
Vehicle Registration Number of Other Vehicle Owned by Driver	-
Insurance Company of Other Vehicle Owned by Driver	-

#### GENERAL INFORMATION OF THE ACCIDENT

Type of Accident	Collision - Head to Rear
Weather Conditions	Clear
Road Surface	Dry

#### OTHER INFORMATION

Was any foreign vehicle involved in the accident?	No
Number of vehicles involved in the accident	2
Was anybody injured in the Accident?	Yes
Was any injured conveyed to hospital by ambulance?	No
Was any other material or property damaged?	Yes
Number of Passengers (Including Driver)	3
Has the driver been approached by unknown person(s) soliciting/offering accident claims assistance?	No

#### PASSENGER 1

Name	UNKNOWN
Gender	Male

#### PASSENGER 2

Name	UNKNOWN
Gender	Female

#### DETAILS OF POLICE ACTION

Was the accident reported to the police?	Yes
Police Station Name	Traffic Police
Police Station Phone No	(Phone) +65-65470000
Alt. Police Station Phone No	(Fax) +65-65474900
Police Station Address	10 Ubi Avenue 3 Singapore 408865
Was notice of intended Prosecution given?	No
If yes, against whom?	-

#### CIRCUMSTANCES OF ACCIDENT

#### REFER TO SKETCH PLAN

#### ATTACHMENT(S)

Are accident photos available for attachment?	Yes
Was there any video captured by Car Camera?	No
Was there any audio recorded?	No

## DETAILS OF OTHER VEHICLE PROPERTY 1

Vehicle Registration Number	SLB4697K
Vehicle Manufacturer	Toyota
Vehicle Model	Sienta
Vehicle Variant	-
Vehicle Colour	-
Vehicle Category	Private car
Name of Driver	-
Contact Number	(Phone) +65-97838024
Address	-
Address complement	-
Postcode	-
Insurance Company Name	-
Nature Of Damage	-
Details of property damaged in accident	-
No. Of Passenger (Including Driver)	-

## INJURED PERSONS DETAILS

### INJURED 1

Name of injured person	KHOO YAN HAO (QIU YANHAO)
Address	-
Address Complement	-
Post Code	-
Approximate Age Years Old	-
Injuries Sustained	-
Injured person in which vehicle?	SMK3564H
Were seat belts worn?	Yes
Was this injured conveyed to hospital by ambulance?	No

# SKETCH PLAN

## IMPORTANT NOTICE

1. Please report correctly the details of the accident to speed up the claims process.
2. This Form must be completed by the Policyholder and/or the Authorised Driver.
3. Information provided must be as truthful and accurate as possible. Any willful misrepresentation or withholding of material facts may allow insurance companies to repudiate policy liability.
4. The issue and acceptance of this Form by insurance companies is not an admission of policy liability on the part of the insurance companies.
5. Any false reporting may be referred to the Police for investigation.
6. The report will be forwarded by the insurers of the GIA Records Management Centre established by the General Insurance Association of Singapore (GIA) for archiving and that copies of this report will for a fee be made available upon application by interested parties.
7. By the lodgement of this report to the insurers, you hereby consent to the archiving of this report at the centre and to copies of the report being made available aforesaid.
8. **Consent under the Personal Data Protection Act (PDPA)**

I understand, acknowledge, agree and consent that:

(a) My insurer, my workshop and the General Insurance Association of Singapore ("GIA") may/are permitted to collect, use, disclose and/or process my personal data/personal information set out in this [form] and any other personal information provided by me or possessed by my insurer (collectively the "Personal Information") and disclose and transfer such Personal Information to all insurer(s) who have insured vehicle(s) involved in this accident (all insurer(s) who have insured vehicle(s) involved in this accident shall be collectively referred to as the "Insurers"), the Insurers' lawyers/law firms, the Monetary Authority of Singapore and any relevant government agency/authority (such as the police), for the purpose(s) of:

(i) processing, handling and/or dealing with my claims including the settlement of the claims and any necessary investigations relating to the claims;

(ii) investigating the accident and/or my claims;

(iii) carrying out and/or dealing with my instructions or responding to any enquiries by me;

(iv) administering my claims (including the mailing of correspondence, statements, invoices, reports or notices to me, which could involve disclosure of certain personal data about me to bring about delivery of the same as well as on the external cover of envelopes/mail packages); and/or

(v) complying with applicable law in administering, processing, handling and/or dealing with my claims.

(collectively the "Purposes")

(b) all insurer(s) who have insured vehicle(s) involved in this accident and the Insurers' lawyers/law firms, may/are permitted to collect, use, disclose and/or process my Personal Information for one or more of the above Purposes; and

(c) my Personal Information may/can be disclosed by any of the Insurers and/or GIA to their third party service providers or agents (including their lawyers/law firms), which may be sited outside of Singapore, for one or more of the above Purposes.



Policyholder's Signature / Date & Time 9/4/2021

Sketch Plan

Driver's Signature (If driver is not the policyholder) / Date & Time 9/4/2021

Witnessed by Reporting Centre Personnel

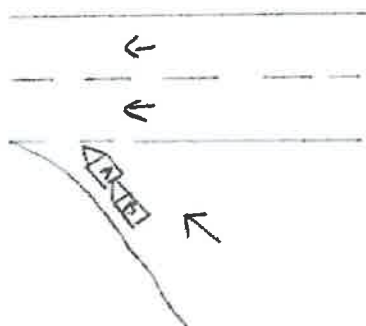

A SM83564H

B S184697K



**Describe Circumstances of the Accident**

*Refer to Police Report*

**Declaration**

We declare the foregoing particulars are true in every respect



Policyholder's Signature / Date &  
Time 9/4/2021



Driver's Signature (If driver is not the policyholder) / Date  
& Time 9/4/2021





Witnessed by Reporting Centre  
Personnel





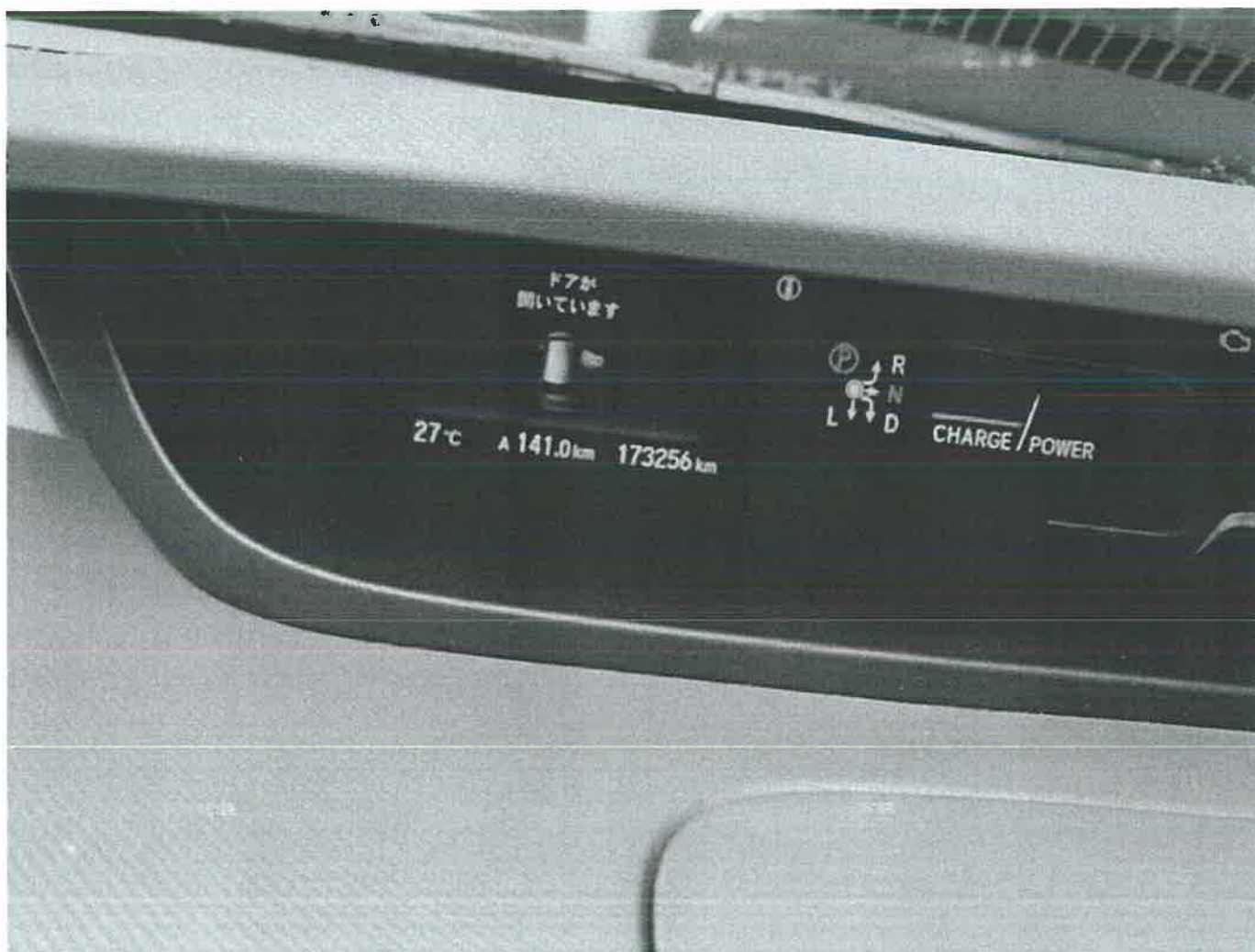











**SINGAPORE  
POLICE FORCE**

2021040407019

1 of 3

Police Station Of Origin:  
Traffic Police  
10 Ubi Avenue 3 SINGAPORE 408869  
Tel No: 65479200

Report No: 10221040407019

**REPORT OF A TRAFFIC ACCIDENT**

Date/Time Report Made: 09/04/2021 15:16		Video Report No.	Station Diary No.
<b>Informant's Particulars</b>			
Name of Informant: KHOO YAN HAO		Address: 25 TOA PAYOH EAST #07-134 SINGAPORE 310025	
ID Type / ID No. NRIC NO / S9109535A		Contact No.: Home/Office: Mobile: 87805538	
Nationality: SINGAPORE CITIZEN		Email: KHOOYANH@GMAIL.COM	
Sex: Male	Age: 30	Date of Birth: 18/03/1991	Type of Informant: Driver
Race: Chinese		Language: English	
Occupation:		Institution / School Name:	
		Driving License Information: Class: 3,4	
		Date of Expiry:	

**General Information of the Accident**

Type of Accident:	Injury: Others:	Drink Drive: No	Date/Time of Accident: 19/04/2021 07:30	Type of Location: T-Junction
Location: SENTUL CRESCENT				
Weather: Clear	Road Surface: Dry	Road Speed Limit: 50 Km/h		
Traffic Flow: One Way	Traffic Control: Not Controlled	Traffic Volume: Light		
Type of Collision: Between Moving Vehicles - Head To Rear			Anyone conveyed by ambulance: No	

**Details of Vehicle Involved**

Vehicle No.	Type	Make	Model	Color	Condition	No of
SLB4697K	Car	TOYOTA	Sienta	Black	Slightly Damaged	0
SMC5564H	Car	HONDA	Freed hybrid	White	Seriously Damaged	2



**SINGAPORE  
POLICE FORCE**

1202104097019

Police Station Of Origin:  
Traffic Police  
10 Ubi Avenue 3 SINGAPORE 402865  
Tel No. 65470300

3 of 3

Report No. 1202104097019

## CONTINUATION OF REPORT

## Sketch Plan

Informant is not able to provide sketch

Signature Of Officer Recording The Report:  
Not applicable

## Signature Of Informant:

The identity of the person making this report has  
been authenticated by SingPass. No signature is  
required.

Signature Of Interpreter:  
Not applicable

## Date/Time:

09/04/2021 15:18

Officer In Charge Of Case:  
TP / TP1B /  
MUHAMMAD RIZWAN BIN KAMALUDIN  
Contact No.: 65476185

## Classification Of Case:

Authentication Stamp  
NP168

**SINGAPORE  
POLICE FORCE**

Police Station Of Origin  
Traffic Police  
10 Ubi Avenue 3 SINGAPORE 408665  
Tel No: 65470300



1202104097019

2 of 1

Report No. 1202104097019

## CONTINUATION OF REPORT

<b>Details of Person Involved</b>			
Any Pedestrian Involved: No			
No. of Pedestrians Injured: NIL		Use of Pedestrian Crossing: NA	
<b>Driver</b>			
Name	WONG KIN SUM	ID No.	S83378661
Related Vehicle	SLB4697K (Car)	Contact No.	NIL
Hospital/Clinic	NIL	Class of Driving Licence & Expiry	Class: NIL Date of Expiry: NIL
Date	NIL	Date	NIL
No. of Days granted Medical Leave	NIL	Degree of	NIL
<b>Driver</b>			
Name	KHOO YAN HAO	ID No.	S9109535A
Related Vehicle	SMK3564H (Car)	Contact No.	87805538
Hospital/Clinic	NIL	Class of Driving Licence & Expiry	Class: 3,4 Date of Expiry: NIL
Date	09/04/2021	Date	09/04/2021
No. of Days granted Medical Leave	03	Degree of	Slight

**Brief Details.**

I was on setul crescent turning left into Punggol drive. I met a accident at the filter left lane into Punggol drive. I saw a bus coming along the main road so I stop my vehicle. suddenly a car plated SLB4697k bang onto my rear. We came out of the vehicle and exchanged particular after that. A few hours later, I felt pain on my back and neck and decided to consult doctor and had since given 3days mc.





Land Transport Authority

10 Sin Ming Drive

Singapore 575701

GST Registration No. : M4-0006529-2

Print Date/Time : 09 Apr 2021 / 17:48:24

Receipt Date/Time : 09 Apr 2021 / 17:48:24

### Tax Invoice/Receipt

Receipt No. : ITNET-00000-210409-003632

Previous Receipt No. :

S/N	Item Description/ Business Transaction Reference No.	Amount Before GST (\$\$)	GST Amount (\$\$)	Amount After GST (\$\$)
Result of Insurance Enquiry - SLB4697K				
As at 09 Apr 2021/09:45:00				
Insurance Co: SOMPO INSURANCE SINGAPORE PTE. LTD.				
1	Insurance Enquiry - SLB4697K			
	Enquiry Fee	7.00	0.49	7.49
	20210409174742263496			
	<b>Sub-Total</b>	7.00	0.49	7.49
	<b>Total Before Rounding</b>	7.00	0.49	7.49
	<b>Rounding Difference</b>			0.04
	<b>Total Amount Payable</b>			7.45
Paid By				
	426588XXXXXX9400	eNETS Credit Card		7.45
	Total			7.45
	Cash Change			0.00
	Tendered Amount			7.45
	Excess Refundable Amount			0.00

THANK YOU AND HAVE A NICE DAY!

Please ensure that all payments to the Authority are good and promptly settled by the payment service provider / financial institution. Otherwise, the transaction and receipt is considered void and late fee may apply.



**VEHICLE HIRING AGREEMENT**
**6747 4649 : EMERGENCY BREAKDOWN SERVICE (24 HOURS)**

Vehicle No: <b>SK776X</b>	Vehicle Out Date: <b>07/04/21 630</b>
Make & Model: <b>Toyota prius</b>	Vehicle In Date: <b>19/04/21</b>
THIRD PARTY INSURANCE NON WAIVER EXCESS:	Total Charges: <b>10 days x \$150</b> <b>= \$1500</b>
<b>HIRER'S PARTICULARS</b>	<b>ADDITIONAL DRIVER'S PARTICULARS</b>
Name (as in I/C): <b>Khoo Yan Hao</b>	Name (as in I/C):
NRIC / Passport No: <b>S9109535A</b>	NRIC / Passport No:
Date of Birth:	Date of Birth:
Address:	Address:
Employment Details:	Employment Details:
Driving License Passed Date:	Driving License Passed Date:
Tel: HP                      H                      O	Tel: HP                      H                      O

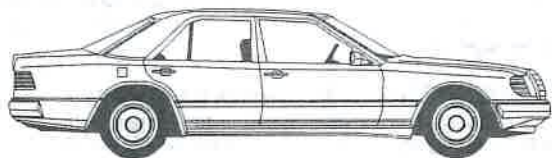

RIGHT

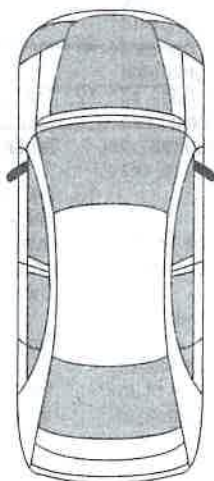

TOP

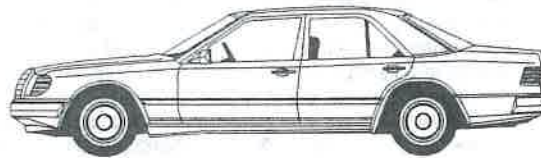

LEFT



FRONT

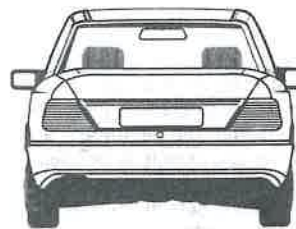

BACK

**PETROL LEVEL (OUT)**

LOW | 1/8 | 1/4 | 3/8 | 1/2 | 5/8 | 3/4 | 7/8 | FULL

**MILEAGE OUT: 250927**

D : DENT | C : CRACK | S : SCRATCH | G : GAP | P : PAINT OFF

**IMPORTANT**

- Only persons above 21 & below 65 years of age and signing this agreement may drive the vehicle.
- Vehicle is strictly for use in Singapore only and may not be driven out of Singapore without the prior written consent of Asia Express Car Rental Pte Ltd.
- All vehicles are fitted with anti theft device which will response to the RF at the Singapore customs. Hirer will be fully liable for all cost and charges incurred in event that the immobiliser is being activated at the Singapore customs. There will be no refund of unused rental and the hirer shall bear the cost of the following charges i) S\$300.00 for towing from Singapore Customs ii) S\$200.00 for resetting of immobiliser.
- Use of vehicle for illegal purposes (e.g. In connection with theft, drug pedaling or trafficking, smuggling) is strictly prohibited.
- In case of accident, the hirer shall report to the rental office immediately. If there are bodily injuries, a police report must be made within 24 hours.
- Punctured tyres, empty petrol tank, flat battery due to negligence, loss of vehicle's key or locked key inside the vehicle, by itself does not constitute to a breakdown and that in the event, the Owner's 24 hours Emergency Service is called upon to respond to such occurrence, the Hirer shall bear the cost of such response at S\$50 per trip (from 8AM to 10.59PM) and S\$80 per trip (from 11PM to 7.59AM). Punctured and damaged tyres that cannot be reused will be charged accordingly from S\$90-S\$250 per tyre.
- Emergency Breakdown and Towing Service is only available up to 400km from the Malaysia Custom, excluding Genting Highlands.
- All vehicles are supplied with petrol and should be returned with petrol level likewise. There will be no refund for excess petrol.
- The hirer shall be liable for late return charges at rate shown per hour per day. Latest returning time is 6pm.
- Windscreen and windows damages are not covered under insurance.
- No Smoking, Durians and Transportation of Pets are allowed. Hirer is responsible for a penalty of S\$300.

I have read and agree to the terms and conditions on both sides of this agreement. All information I have provided Asia Express Car Rental Pte Ltd in connection with this agreement is true.



25 Kaki Bukit Road 4 #01-55 S417800

S/no AX-6201

S/no	Description	Amount
1	Parts and labour for repair of Honda Freed Hybrid SMK3564H (Lump Sum)	\$4,250
Total:		\$4,250

Vehicle No:

SMK3564

Date:

H  
21 April  
2021

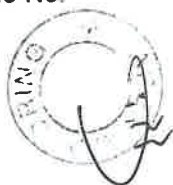

Apex Motoring



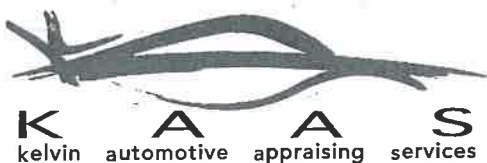

6 tampines st 73, #01-03, singapore 528825  
tel: 6746 2118 fax: 6746 1148  
reg no: 53058468m

Claim Reference : -  
Insured Vehicle No. : -  
Thirty Party Veh No. : -  
Officer-In-Charge : -

Our Reference : KAAS/6201/3564/TP/04.21  
Invoice No. : 6201  
Date : 21 April 2021

To: Asia Express Car Rental Pte Ltd  
c/o 25 Kaki Bukit Road 4  
#01-55, Synergy @ Kaki Bukit  
Singapore 417800

INVOICE	
PARTICULARS	AMOUNT
Vehicle No. : <b>SMK3564H</b> Make/Model : Honda Freed Hybrid 1.5G (A)  <input checked="" type="checkbox"/> Inspection of Vehicle  <input checked="" type="checkbox"/> Appraisal Report  <input checked="" type="checkbox"/> 38 Colored Photographs  <input checked="" type="checkbox"/> Transport charges  <input checked="" type="checkbox"/> Re-inspection  <input type="checkbox"/> Others ( Specify )	SGD 518.00
Total	SGD 518.00

Dollars: **Five Hundred and Eighteen Only**

( Cheque should be crossed and make payable to " Kelvin Automotive Appraising Services " )



Kelvin Automotive Appraising Services



6 tampines st 73, #01-03, singapore 528825  
tel: 6746 2118 fax: 6746 1148  
reg no: 53058468m

Claim Reference : -  
Insured Vehicle No. : -  
Thirty Party Veh No. : -  
Officer-In-Charge : -

Our Reference : KAAS/6201/3564/TP/04.21  
Date : 21 April 2021

To: Asia Express Car Rental Pte Ltd  
c/o 25 Kaki Bukit Road 4  
#01-55, Synergy @ Kaki Bukit  
Singapore 417800

## VEHICLE APPRAISAL REPORT

Name of Workshop : Apex Motoring  
Place of inspection : 25 Kaki Bukit Road 4 #01-55, Synergy @ Kaki Bukit, Singapore 417800  
Date of Assignment : 12 April 2021  
Date of Accident : 09 April 2021  
Date of Inspection : 12 April 2021

### **PARTICULARS OF INSPECTED VEHICLE**

Registration No.	: SMK3564H	Chassis Frame No.	: GB71085174
Make / Model	: Honda Freed Hybrid 1.5G (A)	Engine No. ( Logcard )	: LEB5622719
Year of Manufacture/Reg	: 2018	Odometer Reading	: 173,256KM
Colour	: White		
Class / Type	: MPV		

### **CONDITION OF VEHICLE DURING SURVEY (Visual & Static Check Only)**

General Condition : Excellent  
Paintwork : Excellent  
Market Value : -  
Scrap Value : -

### **CONDITION OF TYRES ON VEHICLE**

	<u>Make/Size</u>	<u>Thread Balance</u>
Front L	DUNLOP 185 / 65 R15	8 mm
Front R	DUNLOP 185 / 65 R15	8 mm
Rear L	DUNLOP 185 / 65 R15	8 mm
Rear R	DUNLOP 185 / 65 R15	8 mm

\*The above is an estimate of the remaining life of the tyre thread in millimeters

The information contained in these documents may be privileged and confidential, and is intended for the exclusive use of the addressee designation. If you are not the addressee, any enclosure, reproduction, distribution or other dissemination or use of this communication is strictly prohibited. If you have received this survey report in error, please contact us immediately by phone so that we can arrange for its return.



6 tampines st 73, #01-03, singapore 528825  
tel: 6746 2118 fax: 6746 1148  
reg no: 53058468m

Our Reference : KAAS/6201/3564/TP/04.21  
Vehicle Number : **SMK3564H**

## APPRAISEMENT SCHEDULE

[illegible]

### APPRAISEMENT SCHEDULE

S/N	Qty	Descriptions	Conditions	Repairer's Estimate	Revised Amount
		B/F		\$ 4,644.20	\$ 2,986.76
		<b>LABOUR &amp; OTHER CHARGES:-</b>			
1		To panel beat and renewal of all necessary damaged body parts		\$ 1,200.00	\$ 1,000.00
2		To check rear wiring and rewire		\$ 60.00	\$ 50.00
3		To remove and reinstall tailgate components		\$ 80.00	\$ 60.00
4		To remove and reinstall rear windscreen		\$ 150.00	\$ 120.00
5		To remove and reinstall reverse sensor		\$ 140.00	\$ 100.00
6		To apply anti-rust		\$ 160.00	\$ 140.00
7		To putty and spray-paint of affected areas		\$ 1,000.00	\$ 850.00
				\$ 2,790.00	\$ 2,320.00
<b>Sub - Total</b>				<b>\$ 7,434.20</b>	<b>\$ 5,306.76</b>

## ASSESSMENT SUMMARY

Damages sustained were consistent with the subject vehicle being involved in a collision with another vehicle and the impact was delivered **Squarely to the Rear** portion of the vehicle.

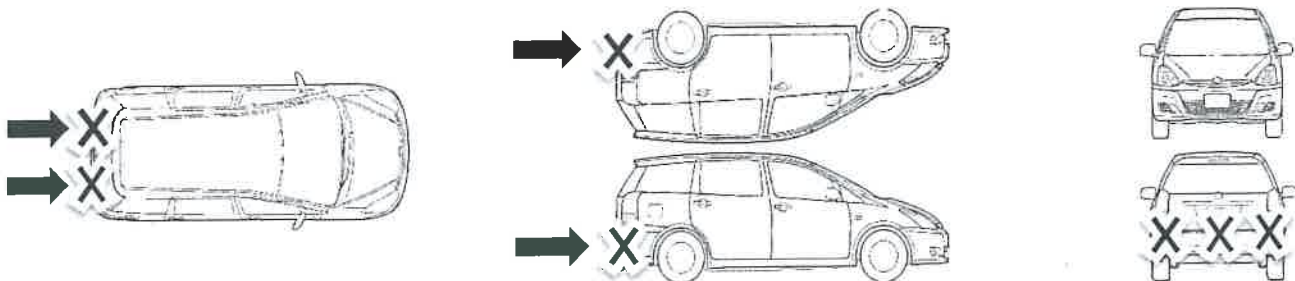

The general area of damages is at the **Rear portion**  
( Please refer to the parts list and photographs as attached for more information )

## ASSESSOR'S RECOMMENDATIONS

The estimated repair costs submitted by Messrs **Apex Motoring** is \$ 7,434.20 .  
We have adjusted the cost to \$ 5,306.76 and the repairer has agreed to undertake the repairs at a  
**Contract Lump Sum of \$ 4,250.00** to a acceptable quality and standards.  
However, we have not given authorization and instruction to the repairer to proceed with the repairs.

The repairs should be completed within a reasonable period of **6** working days.

**38** photographs were taken at the time of static inspection.

This report is strictly done in a **Without Prejudice Basis**.

We are reverting the matter to you a decision.

We enclose herewith our Invoice No. **6201** for our services rendered and  
we thank you for engaging our services.

Approved By :

**KELVIN TEO**  
*Licensed Automotive Appraiser*  
*Nitec in Automotive Technology*  
*Cert. Crash Investigation & Reconstruction*  
*Dip MS*  
*MSAAA, AM SAE-A*

**NOTE :** This revised estimate was from a visual inspection. Should there be any discrepancy or unseen items not listed in this survey, kindly notify the company within Seven (7) days from the date hereof. Otherwise this revised amount shall be treated as valid.

















