

ASS. REC. BY:

TGT/lem

REF:

CS/EC/21005981/Bqf3

shian chan

## ASSIGNMENT

From: \_\_\_\_\_ Date: 20/5/2021

Estimated Cost: \_\_\_\_\_

OD/TP/WS/TP RES/OD RES/EVA/INV/MV

To Inspect Vehicle No: FBK 7096Xat Workshop m/s MS Carsof 8 Kaki Bt Ave 4 Premier # 01-07

Insured: \_\_\_\_\_

Policy No. \_\_\_\_\_

Claims No. CDMCG21000880

Sum Insured: \_\_\_\_\_ Excess: \_\_\_\_\_

(Client's Record)

Make of Veh: \_\_\_\_\_

(Policy Condition)

Remark: The veh had commenced its repair at the time of inspection.

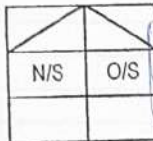
Bal. or Market Value: 6000/-

IDAC Accident Rpt: \_\_\_\_\_ Consistent?: Yes or No

GIA / PR Seen: \_\_\_\_\_ Consistent?: Yes or No

Est. Repairs: 4 days Res.: Yes or No

Lum Sum: \_\_\_\_\_ % 3 Val.: Yes or No

CA / REV / REP. / 24 HRS WP

Vehicle: IN / OUT

Date: \_\_\_\_\_ Person Contacted: \_\_\_\_\_

Veh No: FBK 7096X Yr Regn: 17/12/2015

Type: M.Car / M.Cycle / Bus / Van / Lorry / Taxi / Prime Mover /

Truck / Trailer or \_\_\_\_\_

Make: Yamaha YZF R15 c.c. 150Colour: Red A/C: Insured / Std / NI / NASp. Reading: 58733 T/Radio: Insured / Std / NI / NAEng/No: 2PB2002645C/No: MEIK C069042001871Gen. Cond: Good / Fair / Poor / BurntSteering: Inorder / Jammed / Leaked / Burnt orBrake: Inorder / Jammed / Leaked / Burnt orModi: Nil / S/Rim / STD A/Rim orTyre Size: F: 90/80/17 DunR: 130/70/17 BSBS / DUN / EXNOVA / GY / FS / LIZA / MIC / OHTSU / PIR / SUMI /

TOYO / YOKO or \_\_\_\_\_

Front

Rear

R/Bal. 4 mmR/Bal. 4 mm

L/Bal. \_\_\_\_\_ mm

L/Bal. \_\_\_\_\_ mm

D.O.A. 7/5/2021D.O.I. 20/5/2021Survey held at MS CarsDes. of Damages: Frt / Rear / O/S / N/S / U/C / Rooftop or

The U/C / Chassis frame / Body Structure affected due to collision.

Date / Time Action / Instruction

25/08/21 @ 10.32am revised to ERGO via Merimen.

Range 4,000/- - 5,000/-  
 cor is LS \$ 4,250/-, exceeding NV.  
 therefore recommended cor is NV \$ 3312/- TGT/lem  
 18/8/2021

01/10/21 @ 4.35pm confirmed with June LS \$3300, 4 days (Red \$8085.80, 71%)

MV 6000/-  
 PV 2,688/-  
 NV 3312/-

Reim in  
 16/8/2021

Date/Time, File Pass to?

☐: Preli. Report

1) 01/10 Typist

☐: Final Report

Date/Time, File Return to?

2) \_\_\_\_\_

Rep. Format: MER-TPLump Sum / Fee: 3300Days Of Repair: 4Resurvey No. of Trip: 1

Add Fee:

☐: Site Insp (\$ \_\_\_\_\_)☐: Interview (\$ \_\_\_\_\_)☐: Tech. Invs (\$ \_\_\_\_\_)☐: Wheel end (\$ \_\_\_\_\_)

Survey Fee:

Transportation: \_\_\_\_\_ \$ + RS. \$

Photos

Others

TOTAL

**SJE :** \_\_\_\_\_  
**Date of Survey :** \_\_\_\_\_  
**Contacts :** \_\_\_\_\_

**Vehicle Nos :** FBK 7096X  
**Model :** Yamaha R15 V3  
**Year :** \_\_\_\_\_

**\* AGREED Cost Of Repair and Repair Day/s with SJE \***

**Amount:** \_\_\_\_\_

**Working Day:** 2015

Nos.	PARTS	Qty	Unit S\$	TOTAL S\$
1	Front fender	1	\$ 265.00	\$ 180.00 265.00
2	Fork stem	1	\$ 235.00	\$ 235.00
3	Fork assy	1	\$ 1,185.00	\$ 924.00 1,185.00
4	Fork bearing	1	\$ 175.00	\$ 45.00 175.00
5	Headlamp bracket	1	\$ 155.00	\$ 105.00 155.00
6	Headlamp cowling L+R	2	\$ 125.00	\$ 250.00
7	Front fairing	1	\$ 185.00	\$ 185.00
8	Brake lever	1	\$ 75.00	\$ 40.00 75.00
9	Clutch lever	1	\$ 75.00	\$ 75.00
10	Handlebar	1	\$ 275.00	\$ 200.00 275.00
11	Handlebar grip	1	\$ 75.00	\$ 30.00 75.00
12	Handlebar balancer (set)	1	\$ 75.00	\$ 50.00 75.00
13	Handlebar stem	1	\$ 315.00	\$ 315.00
14	Front Right fairing	1	\$ 285.00	\$ 255.00 285.00
15	Fuel tank	1	\$ 875.00	\$ 530.00 875.00
16	Brake stand	1	\$ 85.00	\$ 85.00
17	Rider stand	1	\$ 85.00	\$ 85.00
18	Pillion stand	1	\$ 85.00	\$ 85.00
19	Clutch cover	1	\$ 165.00	\$ 165.00
20	Rear fairing R+L	2	\$ 115.00	\$ 230.00
21	Wheel sprocket	1	\$ 687.00	\$ 687.00
22	Chain cover	1	\$ 145.00	\$ 145.00
23	Exhaust guard	1	\$ 289.00	\$ 160.00 289.00
24	Exhaust assy	1	\$ 1,534.50	\$ 750.00 1,534.50
25	Under cover	1	\$ 213.70	\$ 213.70
26	Oil filter cover	1	\$ 127.60	\$ 127.60
27	Rear fairing R+H H	1	\$ 163.80	\$ 163.80
28	Front right fairing inne	1	\$ 235.40	\$ 235.40
29	Front right fairing	1	\$ 285.00	\$ 285.00

Parts Sub Total : \$4252.70 8,831.00

Discount 10% : \$ 425.27 883.10

**PARTS TOTAL : \$3827.43 7,947.90**

Nos.	SPECIAL NETT	Qty	Unit S\$	TOTAL S\$
1	Brake disc	1	\$ 185.00	\$ 155.00 185.00
2	Wheel rims (Front & Back)	Frk 1 -2	\$ 310.00	\$ 300.00 620.00
3	Brake fluid (Front&Back)	2	\$ 75.00	\$ 50.00 150.00
4	Side mirror (set)	1	\$ 134.20	\$ 78.00 134.20
5	Signal light (Front & Back) (set)	2	\$ 86.40	\$ 150.00 172.80
6	License plate	1	\$ 30.00	\$ 20.00 30.00
7	Engine cover	1	\$ 186.40	\$ 186.40
8	Windshield	1	\$ 164.50	\$ 164.50
7	Helmet (arai)	1	\$ 285.00	\$ 285.00



SPECIAL NETT TOTAL : \$ 753.00 1,927.90

Nos.	LABOUR	S\$
1	Workmanship	\$ 400.00 800.00
2	Spray painting	\$ 300.00 -500.00
3	Electrical	\$ 30.00 -80.00
4	Check wheel alignment	\$ 30.00 -50.00
5	Check chassis alignment	\$ 80.00
LABOUR TOTAL :		\$ 760.00 1,510.00

NNX

Survey  
20/5/2021  
14 12 hrs  
Tt Lim

Resurvey  
22/5/2021  
10.45 hrs  
Tt Lim

PARTS TOTAL : \$ 7,947.90  
SPECIAL NETT TOTAL : \$ 1,927.90  
LABOUR TOTAL : \$ 1,510.00  
TOTAL : \$ 11,385.80  
Deduct 20% : \$ 2,277.16  
GRAND TOTAL : \$ 9,108.64

Lump sum repair  
Repair days

Parts 3827.43  
SN 753.00  
Labour 760.00  
5340.43  
@20% 1068.09  
4272.34

COR LS 4250/-

Tt Lim  
16/8/2021

**LKK Auto Consultants** hence notify  
the Repairer of the following:

- To resurvey before/after spray painting
- To display damaged part(s) during resurvey
- Parts prices are subject to confirmation
- Third party survey is on a "Without Prejudice" basis
- No illegal modification(s) is allowed
- Supplementary item(s) must be resurveyed and is subject to final approval from Insurance Company

Acknowledged by Repairer

Signature:

Date:

Shiau Chan



## SINGAPORE ACCIDENT STATEMENT

### IMPORTANT NOTICE

1. Please report correctly the details of the accident to speed up the claims process.
2. This Form must be completed by the Policyholder and/or the Authorised Driver.
3. Information provided must be as truthful and accurate as possible. Any wilful misrepresentation or withholding of material facts may allow insurance companies to repudiate policy liability.
4. The issue and acceptance of this Form by insurance companies is not an admission of policy liability on the part of the insurance companies.
5. Any false reporting may be referred to the Police for investigation.
6. This report will be forwarded by the insurers of the GIA Records Management Centre established by the General Insurance Association of Singapore (GIA) for archiving and that copies of this report will, for a fee, be made available upon application by interested parties.
7. By the lodgement of this report to the insurers, you hereby consent to the archiving of this report at the centre and to copies of the report being made available aforesaid.

### ACCIDENT STATEMENT

Date of Submission	20/05/2021 10:20 (SGT)
Date of Accident	07/05/2021 22:30 (SGT)
Exact Location of Accident	Yishun Ave 1, Singapore
Additional Location Information	-
Country/State of Loss	Singapore

### DETAILS OF OWN VEHICLE

Vehicle Registration Number	FBK7096X
INSURED/POLICYHOLDER	
Is company?	No
Name Of Registered Owner	MUHAMMAD HAFIQ BIN ROSLI
NRIC No	SXXXX180Z
Email Address	MUHAMMADHAFIQROSLI@GMAIL.COM
Mobile Phone No	(Phone) +65-94525340
Alternative Phone No	(Home) +65-94525340

### VEHICLE PARTICULARS

Manufacturer	Yamaha
Model	YZF-R15
Variant	-
Exact purpose for which vehicle was being used at time of accident	Private use
Are you claiming under your own insurance policy for repair to your vehicle?	No - Claiming third party
Vehicle Category	Motorcycle
Transmission	Auto
CC	155

### INSURANCE COMPANY

Name of Insurance Company	NTUC Income Insurance Co-operative Ltd
Type of Coverage	ThirdPartyFireTheft
Fleet Policy	No
Policy Number	5076532089-05
Cover Note Number	-

### DRIVER

Name of Driver	MUHAMMAD HAFIQ BIN ROSLI
NRIC No	SXXXX180Z





Date Of Birth	09/09/1996
Occupation	Indoor
Date Of Driving Pass	10/09/2015
Driving experience	5 YEARS AND 8 MONTHS
Gender	Male
Mobile Number	(Phone) +65-94525340
Alt. Phone Number	(Home) +65-94525340
Email Address	MUHAMMADHAFIQROSLI@GMAIL.COM
Address	APT BLK 459 YISHUN AVE 11 #10-720
Address complement	-
Postcode	760459
Is the driver the policyholder?	Yes
If No, Relationship of the Driver with the Insured	-
Does Driver Own Other Vehicles?	No
Vehicle Registration Number of Other Vehicle Owned by Driver	-
Insurance Company of Other Vehicle Owned by Driver	-

#### GENERAL INFORMATION OF THE ACCIDENT

Type of Accident	Collision - Change/cross lane
Weather Conditions	Clear
Road Surface	Dry

#### OTHER INFORMATION

Was any foreign vehicle involved in the accident?	No
Number of vehicles involved in the accident	2
Was anybody injured in the Accident?	Yes
Was any injured conveyed to hospital by ambulance?	Yes
Was any other material or property damaged?	Yes
Number of Passengers (Including Driver)	1
Has the driver been approached by unknown person(s) soliciting/offering accident claims assistance?	No

#### DETAILS OF POLICE ACTION

Was the accident reported to the police?	Yes
Police Station Name	Yishun North Neighbourhood Police Centre
Police Station Phone No	(Phone) +65-18008529999
Alt. Police Station Phone No	(Fax) +65-68522299
Police Station Address	31 Yishun Central Singapore 768827
Was notice of intended Prosecution given?	No
If yes, against whom?	-

#### CIRCUMSTANCES OF ACCIDENT

#### REFER TO ATTACHED

#### ATTACHMENT(S)

Are accident photos available for attachment?	Yes
Was there any video captured by Car Camera?	No
Was there any audio recorded?	No

#### DETAILS OF OTHER VEHICLE PROPERTY 1

Vehicle Registration Number	YP8960X
Vehicle Manufacturer	-
Vehicle Model	-
Vehicle Variant	-
Vehicle Colour	-
Vehicle Category	Commercial vehicle

Name of Driver  
Contact Number  
Address  
Address complement  
Postcode  
Insurance Company Name  
Nature Of Damage  
Details of property damaged in accident  
No. Of Passenger (Including Driver)

-  
-  
-  
-  
-  
-  
-  
-

#### INJURED PERSONS DETAILS

##### INJURED 1

Name of injured person  
Address  
Address Complement  
Post Code  
Approximate Age Years Old  
Injuries Sustained  
Injured person in which vehicle?  
Were seat belts worn?  
Was this injured conveyed to hospital by ambulance?

MUHAMMAD HAFIQ BIN ROSLI  
-  
-  
-  
-  
-  
FBK7096X  
Yes  
Yes

#### WITNESS DETAILS

##### WITNESS 1

Name  
Phone  
Email

-  
(Phone) +65-96635622  
-



## SKETCH PLAN

**IMPORTANT NOTICE**

1. Please report correctly the details of the accident to speed up the claims process.
2. This Form must be completed by the Policyholder and/or the Authorised Driver.
3. Information provided must be as truthful and accurate as possible. Any wilful misrepresentation or withholding of material facts may allow insurance companies to repudiate policy liability.
4. The issue and acceptance of this Form by insurance companies is not an admission of policy liability on the part of the insurance companies.
5. Any false reporting may be referred to the Police for investigation.
6. The report will be forwarded by the insurers of the GIA Records Management Centre established by the General Insurance Association of Singapore (GIA) for archiving and that copies of this report will for a fee be made available upon application by interested parties.
7. By the lodgment of this report to the insurers, you hereby consent to the archiving of this report at the centre and to copies of the report being made available aforesaid.

8. **Consent under the Personal Data Protection Act (PDPA)**

I understand, acknowledge, agree and consent that:

- (a) My insurer, my workshop and the General Insurance Association of Singapore ("GIA") may/are permitted to collect, use, disclose and/or process my personal data/personal information set out in this [form] and any other personal information provided by me or possessed by my insurer (collectively the "Personal Information") and disclose and transfer such Personal Information to all insurer(s) who have insured vehicle(s) involved in this accident (all insurer(s) who have insured vehicle(s) involved in this accident shall be collectively referred to as the "Insurers"), the insurers' lawyers/law firms, the Monetary Authority of Singapore and any relevant government agency/authority (such as the police), for the purpose(s) of
  - (i) processing, handling and/or dealing with my claims including the settlement of the claims and any necessary investigations relating to the claims;
  - (ii) investigating the accident and/or my claims;
  - (iii) carrying out and/or dealing with my instructions or responding to any enquiries by me;
  - (iv) administering my claims (including the mailing of correspondence, statements, invoices, reports or notices to me, which could involve disclosure of certain personal data about me to bring about delivery of the same as well as on the external cover of envelopes/mail packages), and/or
  - (v) complying with applicable law in administering, processing, handling and/or dealing with my claims (collectively the "Purposes")
- (b) all insurer(s) who have insured vehicle(s) involved in this accident and the Insurers' lawyers/law firms, may/are permitted to collect, use, disclose and/or process my Personal Information for one or more of the above Purposes; and
- (c) my Personal Information may/can be disclosed by any of the Insurers and/or GIA to their third party service providers or agents (including their lawyers/law firms), which may be sited outside of Singapore, for one or more of the above Purposes.
- (d) my Personal Information will also be collected and used to compile claims history for the purpose of fraud detection, investigation and management in present and all future claims.
- (e) the information so collected under (d) above may be shared / disclosed:
  - (i) to all insurers and/or any other third parties that assist in evaluating, investigating, controlling or managing fraud, regulators, law enforcement and government agencies as reasonably required for the purposes stated, or
  - (ii) for complying with requirements under any regulations, laws or court orders.

Policyholder's Signature Date  
& Time:

Driver's Signature  
(If driver is not the policyholder) Date  
& Time:

Reporting Centre Personnel's Signature  
Name:  
NRIC/FIN No.:

SKETCH PLAN

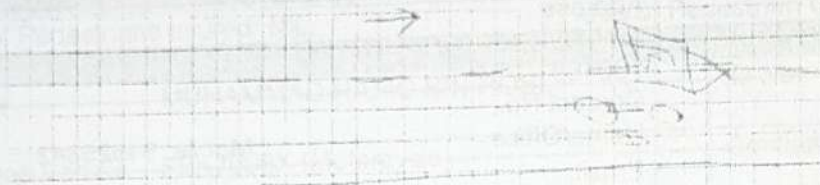

DESCRIBE CIRCUMSTANCES OF THE ACCIDENT

As per police Report No T/2020508/2002

DECLARATION

I/We declare the foregoing particulars are true in every respect.

Policyholder's Signature Date  
& Time

Driver's Signature  
(If driver is not the policyholder) Date  
& Time

Reporting Centre Personnel's Signature  
Name  
NRIC/FIN No





# SINGAPORE POLICE FORCE



T/20210508/2008

Police Station Of Origin:  
Yishun North N.P.C  
31 Yishun Central SINGAPORE 768827  
Tel No: 1800-8529999

1 of 3

Report No. T/20210508/2008

**REPORT OF A TRAFFIC ACCIDENT**

Date/Time Report Made: 08/05/2021 01:54	Vide Report No.:	Station Diary No.: 14
--	------------------	--------------------------

**Informant's Particulars**

Name of Informant: MUHAMMAD HAFIQ BIN ROSLI			Address: APT BLK 459 YISHUN AVENUE 11 #10-720 SINGAPORE 760459		
ID Type / ID No.: NRIC NO / S9631180Z			Contact No.: Home/Office: Mobile: 94525342		
Nationality: SINGAPORE CITIZEN			Email:		
Sex: Male	Age: 24	Date of Birth: 09/09/1996	Type of Informant: Rider		
Race: Malay			Language: English		Institution / School Name: NTU
Occupation: Student			Driving Licence Information: Class: Date of Expiry:		

**General Information of the Accident**

Type of Accident:	Injury Conveyed By Ambulance	Drink Drive: No	Date/Time of Accident: 07/05/2021 22:30	Type of Location: Straight Road
Location:  YISHUN AVENUE 1				
Weather: Clear	Road Surface: Dry	Road Speed Limit:		
Traffic Flow: Dual Carriage Way	Traffic Control: Not Controlled	Traffic Volume: Moderate		
Type of Collision: Between Moving Vehicles - Side Swipe - Same Direction	Anyone conveyed by ambulance: Yes			

**Details of Vehicle Involved**

Vehicle No.	Type	Make	Model	Color	Condition	No of Passenger
FBK7096X	Motorcycle	YAMAHA	YZF-R15	Red	Slightly Damaged	0
YP8960X	Lorry				No Damage	0

**Details of Vehicle Insurance**

Vehicle No.	Insurance Company	Insurance No	Effective	Expiry Date
FBK7096X	NTUC Income Insurance Co-Operative Limited	5076532089-05	19/12/2020	18/12/2021



Police Station Of Origin:  
Yishun North N.P.C  
31 Yishun Central SINGAPORE 768827  
Tel No: 1800-8529999

3 of 3

Report No. T/20210508/2008

CONTINUATION OF REPORT

**Sketch Plan**

Informant is not able to provide sketch plan

IMPORTANT: Please attach a copy of your vehicle's Insurance Certificate to this report. If you don't have the certificate with you now, please fax a copy to 65474885 stating the report number as reference.

Signature Of Officer Recording The Report:

L /

Sgt 3 OH HONG LI

Signature Of Interpreter:

Not applicable

Officer In Charge Of Case:

TP / GIT /

Staff Sgt SUFIYAN BIN KHAIRI

Contact No.: 65476390

Signature Of Informant:

Date/Time:

08/05/2021 01:54

Classification Of Case:

Authentication Stamp

NP168





**SINGAPORE  
POLICE FORCE**



T/20210508/2008

2 of 3

Police Station Of Origin:  
Yishun North N.P.C  
31 Yishun Central SINGAPORE 768827  
Tel No: 1800-8529999

Report No. T/20210508/2008

**CONTINUATION OF REPORT**

<b>Details of Person Involved</b>			
Any Pedestrian Involved: No			
No. of Pedestrians Injured: NIL		Use of Pedestrian Crossing: NA	
<b>Rider</b>			
Name	MUHAMMAD HAFIQ BIN ROSLI	ID No.	S9631180Z
Related Vehicle	FBK7096X (Motorcycle)	Contact No.	94525342
Hospital/Clinic	NIL	Class of Driving Licence & Expiry Date	Class: NIL Date of Expiry: NIL
Date Treatment	NIL	Date Discharge	NIL
No. of Days granted Medical Leave	NIL	Degree of Injury	NIL
<b>Driver</b>			
Name	PANNEERSELVAM VAIRADURAI	ID No.	G3842782U
Related Vehicle	YP8960X (Lorry)	Contact No.	86851228
Hospital/Clinic	NIL	Class of Driving Licence & Expiry Date	Class: NIL Date of Expiry: NIL
Date Treatment	NIL	Date Discharge	NIL
No. of Days granted Medical Leave	NIL	Degree of Injury	NIL

**Brief Details.**

On 07/05/2021 at around 2230hrs, I was riding along Yishun Dam towards Yishun on the right lane. There was a lorry on my left lane. The lorry suddenly decided to changed lane to my lane and he didn't notice me in his blind spot. I tried to horn him but he didn't stop and he changed lane quite fast. I couldn't slow down in time and the lorry side swiped me and my motorcycle hit against the curb and I fell onto the side of the road. I sustained some abrasion on my right hand, right leg and right side of my body. The driver then came down and we exchanged particulars and waited for ambulance.

There was one witness left me her contact number HP: 96635622. After which, ambulance arrived and I was conveyed to KTPH whereby I was given 3 days MC for my injury. Therefore, I am here to lodge a police report for the accident.

> Back to OneMotoring

### Enquire PARF/COE Rebate for Registered Vehicle

Vehicle Owner Particulars	
Owner ID Type:	Singapore NRIC
Owner ID:	180Z
Vehicle Details	
Vehicle No.:	FBK7096X
Vehicle to be Exported:	No
Intended Deregistration Date:	15 Aug 2021
Vehicle Make:	YAMAHA
Vehicle Model:	YZF-R15
Primary Colour:	Red
Manufacturing Year:	2015
Engine No.:	2PB2002645
Chassis No.:	ME1KG0690G2001871
Maximum Power Output:	-
Open Market Value:	\$3,239.00
Original Registration Date:	17 Dec 2015
First Registration Date:	17 Dec 2015
Transfer Count:	1
Actual ARF Paid:	\$486.00
Intended PARF Rebate Details	
PARF Eligibility:	No
PARF Eligibility Expiry Date:	-
PARF Rebate Amount:	\$0.00
Intended COE Rebate Details	
COE Expiry Date:	16 Dec 2025
COE Category:	D - Motorcycle
COE Period(Years):	10
QP Paid:	\$6,201.00
COE Rebate Amount:	\$2,688.00
Total Rebate Amount:	\$2,688.00

The information contained herein is correct as at 15 Aug 2021

OK

MV 6,000/2

PV 2,688/2

NV 3312/2

Reim Min  
15/8/2021



Bike model

Type Of Vehicle

Any

Price From

Any

Price To

Any

Class

Any

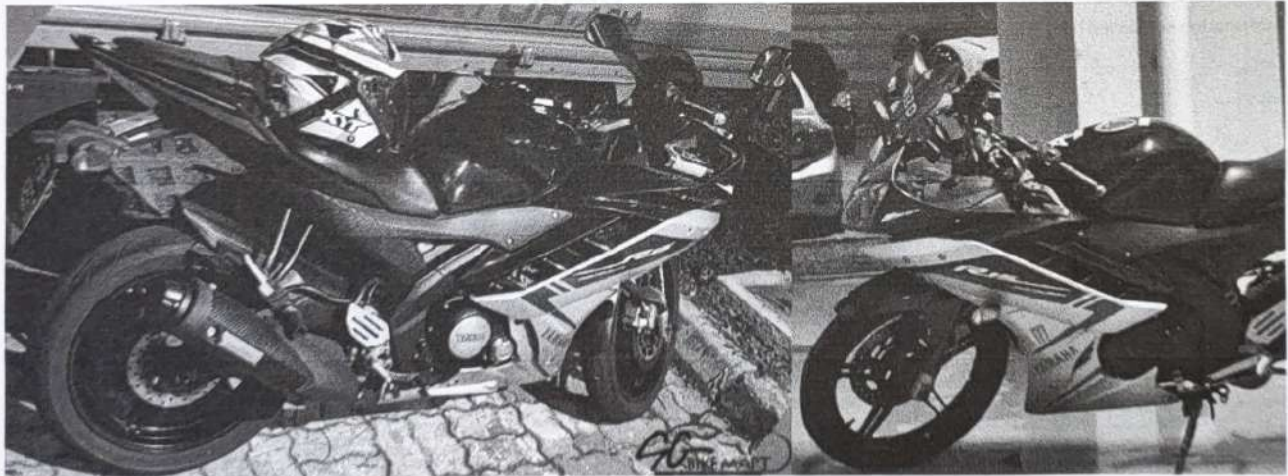
MORE SEARCH OPTIONS ☐☐ SEARCH☐ VIEW ALL ([HTTPS://WWW.SGBIKEMART.COM.SG/LISTING/USEDBIKES/LISTING/](https://www.sgbikemart.com.sg/listing/usedbikes/listing/))☐ SEARCH ☐☐ 14 LikesREPORT ERROR ☐ ([HTTPS://WWW.SGBIKEMART.COM.SG/LISTING/LISTING/ERROR/USEDBIKE/20569/](https://www.sgbikemart.com.sg/listing/listing/error/usedbike/20569/))

Share 0

☐ SHARE (WHATSAPP://SEND?TEXT=[HTTPS://WWW.SGBIKEMART.COM.SG/LISTING/USEDBIKE/YAMAHA-YAMAHA-YMZF-R15/20569/](https://www.sgbikemart.com.sg/listing/usedbike/yamaha-yamaha-ymzf-r15/20569/))

Yamaha YZF-R15

Listing Type	Free Ad
Brand	Yamaha ( <a href="https://www.sgbikemart.com.sg/listing/usedbike/brand/yamaha/">https://www.sgbikemart.com.sg/listing/usedbike/brand/yamaha/</a> )
Model	Yamaha YZF-R15 ( <a href="https://www.sgbikemart.com.sg/listing/usedbike/model/yamaha-ymzf-r15/">https://www.sgbikemart.com.sg/listing/usedbike/model/yamaha-ymzf-r15/</a> )
Engine Capacity	150cc
Classification	Class 2B ( <a href="https://www.sgbikemart.com.sg/listing/usedbike/model/motorcycle-for-sale/class/class-2b/">https://www.sgbikemart.com.sg/listing/usedbike/model/motorcycle-for-sale/class/class-2b/</a> )
Registration Date	25/08/2015
COE Expiry Date	24/08/2025 (4 years left)
Mileage	38000km
No. of owners	2
Type of Vehicle	Sport Bikes ( <a href="https://www.sgbikemart.com.sg/listing/usedbike/model/motorcycle-for-sale/sport-bikes/">https://www.sgbikemart.com.sg/listing/usedbike/model/motorcycle-for-sale/sport-bikes/</a> )

Price: SGD **\$6300**

#### DETAILS

Yamaha YZF-R15 For Sale.  
Call/Whatsapp For More Infor.

#### SIMILAR BIKES

VIEW ALL ([HTTPS://WWW.SGBIKEMART.COM.SG/LISTING/USEDBIKES/LISTING/](https://www.sgbikemart.com.sg/listing/usedbikes/listing/))



Yamaha YZF-R15



Yamaha YZF-R15