

SINGAPORE ACCIDENT STATEMENT

IMPORTANT NOTICE

1. Please report correctly the details of the accident to speed up the claims process.
2. This Form must be completed by the Policyholder and/or the Authorised Driver
3. Information provided must be as truthful and accurate as possible. Any wilful misrepresentation or withholding of material facts may allow insurance companies to repudiate policy liability.
4. The issue and acceptance of this Form by insurance companies is not an admission of policy liability on the part of the insurance companies.
5. **Any false reporting may be referred to the Police for investigation.**
6. This report will be forwarded by the insurers of the GIA Records Management Centre established by the General Insurance Association of Singapore (GIA) for archiving and that copies of this report will, for a fee, be made available upon application by interested parties.
7. By the lodgement of this report to the insurers, you hereby consent to the archiving of this report at the centre and to copies of the report being made available aforesaid.

ACCIDENT STATEMENT

Date of Submission	18/05/2021 10:41 (SGT)
Date of Accident	17/05/2021 08:31 (SGT)
Exact Location of Accident	Bukit Batok East Ave 2, Singapore
Additional Location Information	JUNCTION OF BUKIT BATOK EAST AVENUE 6
Country/State of Loss	Singapore

DETAILS OF OWN VEHICLE

Vehicle Registration Number	GBF3015H
-----------------------------------	----------

INSURED/POLICYHOLDER

Is company?	Yes
Name Of Registered Owner	LI-TEC MANUFACTURING PTE LTD
Company Reg No	1XXXXX369H
Email Address	admin@litec.com.sg
Mobile Phone No	(Phone) +65-96258195
Alternative Phone No	(Office) +65-65673709

VEHICLE PARTICULARS

Manufacturer	Nissan
Model	Cabstar
Variant	-
Exact purpose for which vehicle was being used at time of accident	Employment
Are you claiming under your own insurance policy for repair to your vehicle?	No - Claiming third party
Vehicle Category	Commercial vehicle
Transmission	Manual
CC	2953

INSURANCE COMPANY

Name of Insurance Company	China Taiping Insurance (Singapore) Pte. Ltd.
Type of Coverage	Comprehensive
Fleet Policy	No
Policy Number	DMCVSNW00071602002
Cover Note Number	-

DRIVER

Name of Driver	CHUA POH SENG
NRIC No	SXXXX845E

Date Of Birth	16/08/1958
Occupation	Outdoor
Date Of Driving Pass	05/02/1979
Driving experience	42 YEARS AND 3 MONTHS
Gender	Male
Mobile Number	(Phone) +65-96258195
Alt. Phone Number	-
Email Address	admin@litec.com.sg
Address	BLK 601 CLEMENTI WEST STREET 1 #06-03
Address complement	-
Postcode	120601
Is the driver the policyholder?	No
If No, Relationship of the Driver with the Insured	Employee
Does Driver Own Other Vehicles?	No
Vehicle Registration Number of Other Vehicle Owned by Driver	-
Insurance Company of Other Vehicle Owned by Driver	-

GENERAL INFORMATION OF THE ACCIDENT

Type of Accident	Collision - Head on collision
Weather Conditions	Raining
Road Surface	Dry

OTHER INFORMATION

Was any foreign vehicle involved in the accident?	Yes
Number of vehicles involved in the accident	3
Was anybody injured in the Accident?	Yes
Was any injured conveyed to hospital by ambulance?	No
Was any other material or property damaged?	Yes
Number of Passengers (Including Driver)	1
Has the driver been approached by unknown person(s) soliciting/offering accident claims assistance?	No

FOREIGN VEHICLE 1

Vehicle Registration Number	JQE2840
Vehicle Category	Commercial vehicle

DETAILS OF POLICE ACTION

Was the accident reported to the police?	Yes
Police Station Name	Traffic Police
Police Station Phone No	(Phone) +65-65470000
Alt. Police Station Phone No	(Fax) +65-65474900
Police Station Address	10 Ubi Avenue 3 Singapore 408865
Was notice of intended Prosecution given?	No
If yes, against whom?	-

CIRCUMSTANCES OF ACCIDENT

PLEASE REFER TO POLICE REPORT T/20210517/7022

ATTACHMENT(S)

Are accident photos available for attachment?	Yes
Was there any video captured by Car Camera?	Yes
Reasons for not uploading a video of the accident	WITH OWNER
Was there any audio recorded?	No

DETAILS OF OTHER VEHICLE PROPERTY 1

Vehicle Registration Number	SBR8144Y
-----------------------------------	----------

Vehicle Manufacturer	Mercedes
Vehicle Model	-
Vehicle Variant	-
Vehicle Colour	-
Vehicle Category	Private car
Name of Driver	-
Contact Number	(Phone) +65-97566066
Address	-
Address complement	-
Postcode	-
Insurance Company Name	AIG Asia Pacific Insurance Pte. Ltd.
Nature Of Damage	-
Details of property damaged in accident	-
No. Of Passenger (Including Driver)	-

DETAILS OF OTHER VEHICLE PROPERTY 2

Vehicle Registration Number	JQE2840
Vehicle Manufacturer	-
Vehicle Model	-
Vehicle Variant	-
Vehicle Colour	-
Vehicle Category	Commercial vehicle
Name of Driver	-
Contact Number	(Phone) +60-127863004
Address	-
Address complement	-
Postcode	-
Insurance Company Name	-
Nature Of Damage	-
Details of property damaged in accident	-
No. Of Passenger (Including Driver)	-

INJURED PERSONS DETAILS

INJURED 1

Name of injured person	CHUA POH SENG
Address	-
Address Complement	-
Post Code	-
Approximate Age Years Old	-
Injuries Sustained	SLIGHT INJURY
Injured person in which vehicle?	GBF3015H
Were seat belts worn?	Yes
Was this injured conveyed to hospital by ambulance?	No

1. Please report correctly the details of the accident to speed up the claims process.
2. This Form must be completed by the Policyholder and/or the Authorised Driver.
3. Information provided must be as truthful and accurate as possible. Any wilful misrepresentation or withholding of material facts may allow insurance companies to repudiate policy liability.
4. The issue and acceptance of this Form by insurance companies is not an admission of policy liability on the part of the insurance companies.
5. Any false reporting may be referred to the Police for investigation.
6. The report will be forwarded by the insurers of the GIA Records Management Centre established by the General Insurance Association of Singapore (GIA) for archiving and that copies of this report will for a fee be made available upon application by interested parties.
7. By the lodgement of this report to the insurers, you hereby consent to the archiving of this report at the centre and to copies of the report being made available aforesaid.
8. **Consent under the Personal Data Protection Act (PDPA)**
I understand, acknowledge, agree and consent that :
 - (a) My insurer, my workshop and the General Insurance Association of Singapore ("GIA") may/are permitted to collect, use, disclose and/or process my personal data/personal information set out in this [form] and any other personal information provided by me or possessed by my insurer (collectively the "Personal Information") and disclose and transfer such Personal Information to all insurer(s) who have insured vehicle(s) involved in this accident (all insurer(s) who have insured vehicle(s) involved in this accident shall be collectively referred to as the "Insurers"), the Insurers' lawyers/law firms, the Monetary Authority of Singapore and any relevant government agency/authority (such as the police), for the purpose(s) of :
 - (i) processing, handling and/or dealing with my claims including the settlement of the claims and any necessary investigations relating to the claims;
 - (ii) investigating the accident and/or my claims;
 - (iii) carrying out and/or dealing with my instructions or responding to any enquiries by me;
 - (iv) administering my claims (including the mailing of correspondence, statements, invoices, reports or notices to me, which could involve disclosure of certain personal data about me to bring about delivery of the same as well as on the external cover of envelopes/mail packages); and/or
 - (v) complying with applicable law in administering, processing, handling and/or dealing with my claims.(collectively the "Purposes")
 - (b) all insurer(s) who have insured vehicle(s) involved in this accident and the Insurers' lawyers/law firms, may/are permitted to collect, use, disclose and/or process my Personal Information for one or more of the above Purposes; and
 - (c) my Personal Information may/can be disclosed by any of the Insurers and/or GIA to their third party service providers or agents (including their lawyers/law firms), which may be sited outside of Singapore, for one or more of the above Purposes.

LI-TEC MANUFACTURING PTE LTD

Policyholder's Signature / Date &
Time

Driver's Signature (If driver is not the policyholder) / Date & Time

Witnessed by Reporting Centre
Personnel

Sketch Plan

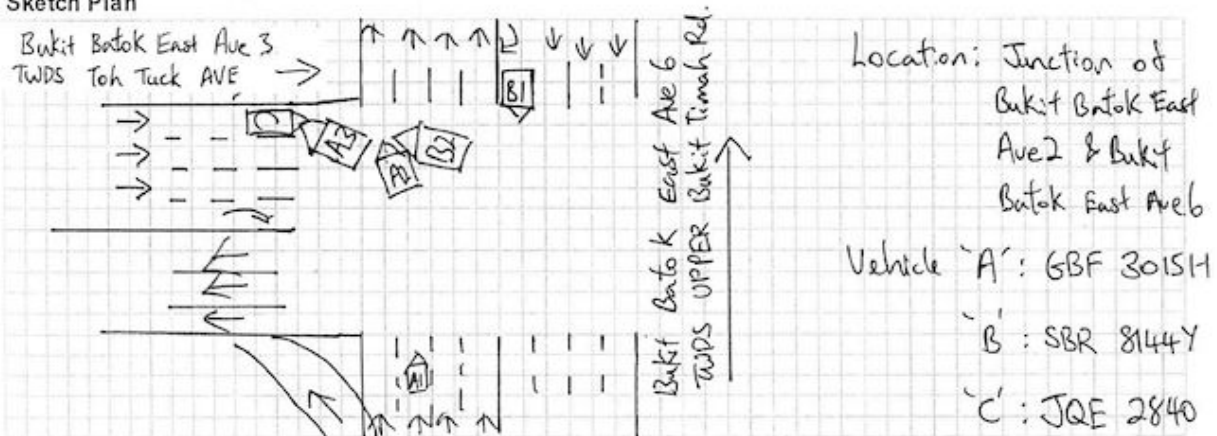

Describe Circumstances of the Accident

Refer To Police Report: T/20210517/7022

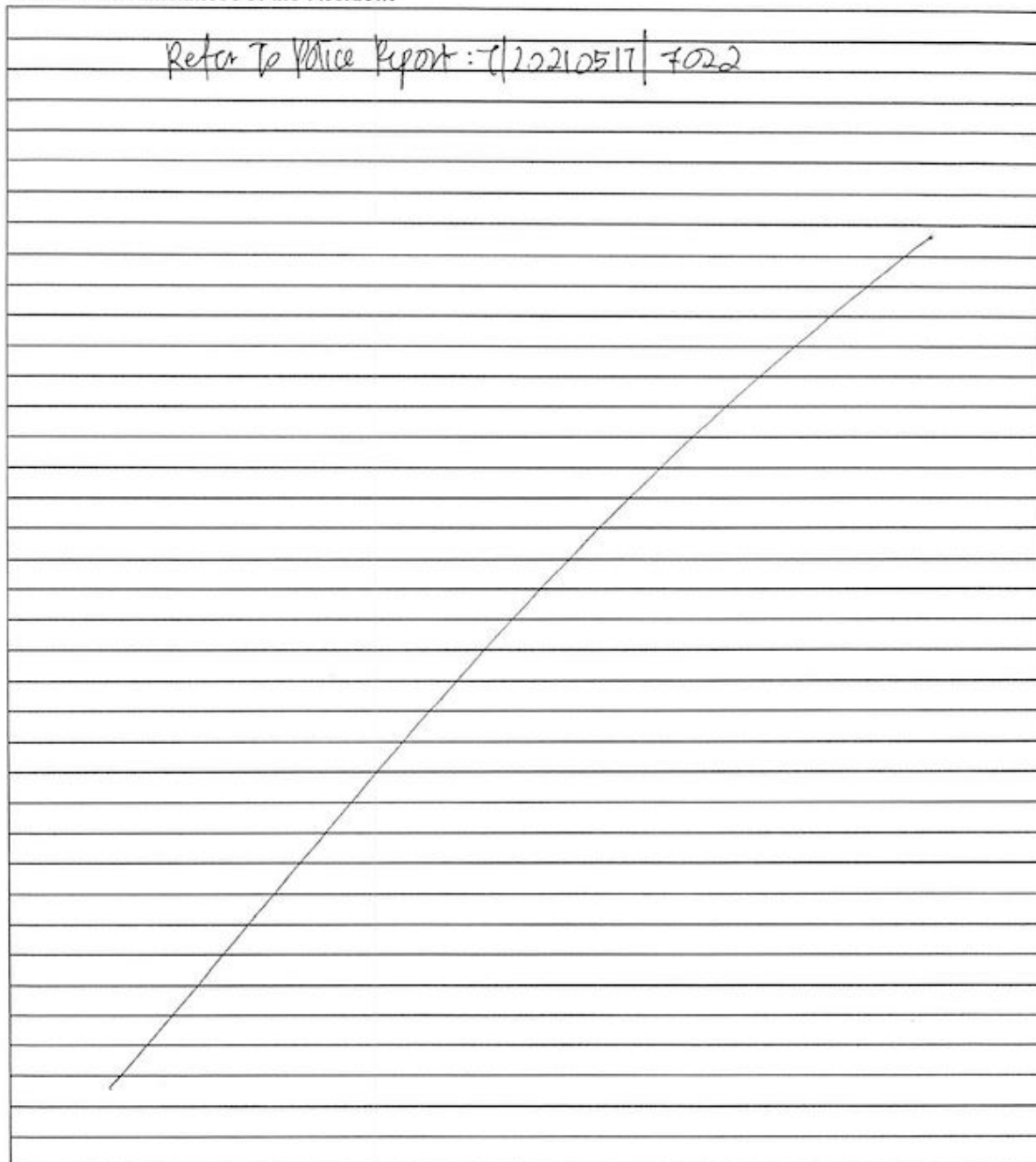

Declaration

We declare the foregoing particulars are true in every respect.

LI-TEC MANUFACTURING PTE LTD

Policyholder's Signature / Date & Time

Driver's Signature (If driver is not the policyholder) / Date & Time

Witnessed by Reporting Centre Personnel















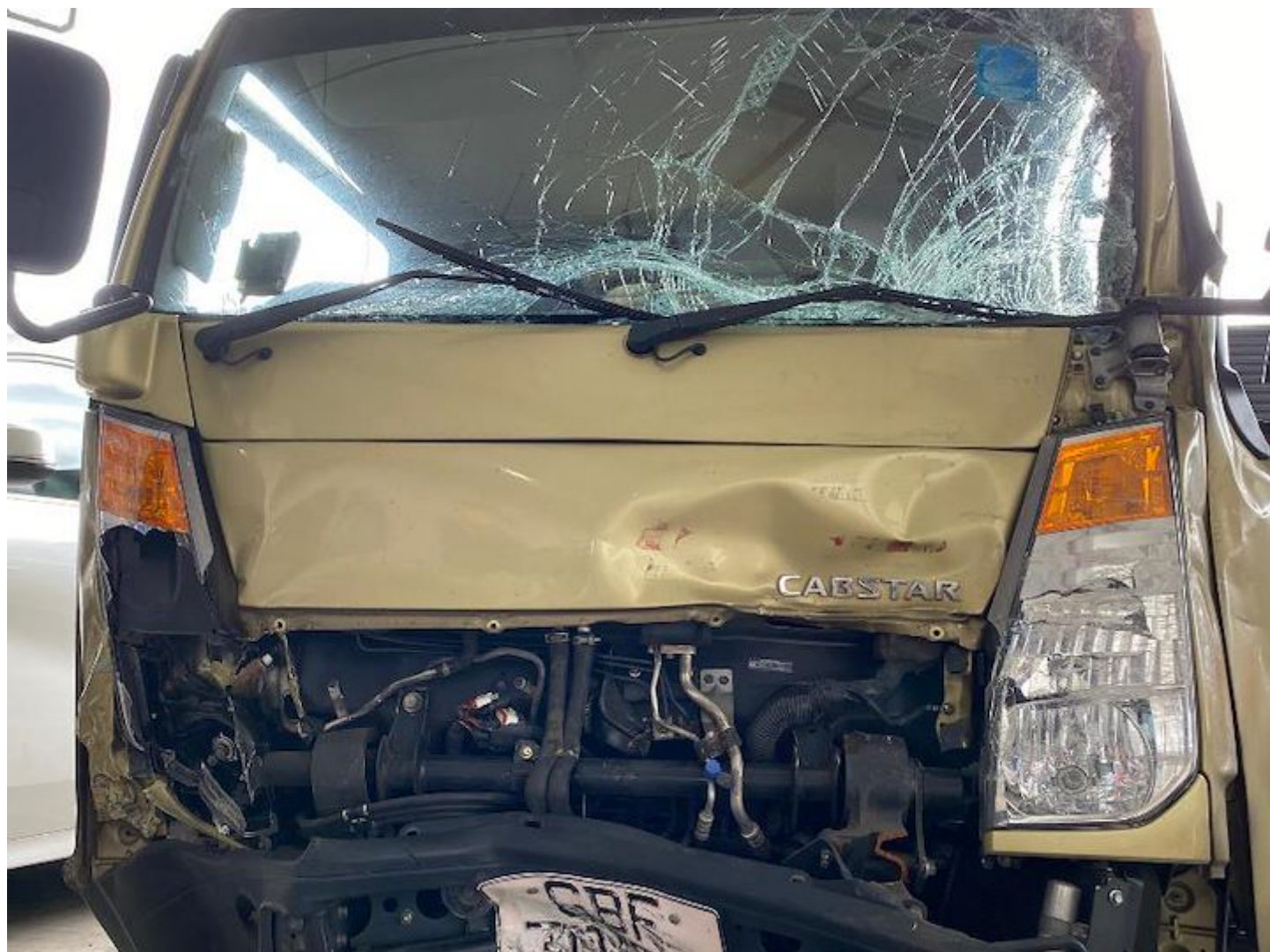



















**SINGAPORE
POLICE FORCE**



T/20210517/7022

Police Station Of Origin:
Traffic Police
10 Ubi Avenue 3 SINGAPORE 408865
Tel No: 65470000

1 of 3

Report No. T/20210517/7022

REPORT OF A TRAFFIC ACCIDENT

Date/Time Report Made: 17/05/2021 15:38		Vide Report No.: J/20210517/0059		Station Diary No.:	
Informant's Particulars					
Name of Informant: CHUA POH SENG			Address: 601 CLEMENTI WEST STREET 1 #06-03 SINGAPORE 120601		
ID Type / ID No.: NRIC NO / S1321845E			Contact No.: Home/Office: Mobile: 96258195		
Nationality: SINGAPORE CITIZEN			Email: PHILSONCHUA@GMAIL.COM		
Sex: Male	Age: 62	Date of Birth: 16/08/1958	Type of Informant: Driver		
Race: Chinese			Language: English		Institution / School Name:
Occupation: STORE SUPERVISOR			Driving Licence Information: Class:		Date of Expiry:

General Information of the Accident				
Type of Accident:	Injury Attended by Police	Drink Drive: No	Date/Time of Accident: 17/05/2021 08:30	Type of Location: X-Junction
Location: BUKIT BATOK EAST AVENUE 6				
Weather: Clear		Road Surface: Dry		Road Speed Limit: 50 Km/h
Traffic Flow: One Way		Traffic Control: Traffic Light - Working		Traffic Volume: Moderate
Type of Collision: Between Moving Vehicles - Head On				Anyone conveyed by ambulance: No

Details of Vehicle Involved						
Vehicle No.	Type	Make	Model	Color	Condition	No of
GBF3015H	Lorry				Seriously Damaged	0
JQE2840	Lorry				Slightly Damaged	0



**SINGAPORE
POLICE FORCE**



T/20210517/7022

Police Station Of Origin:
Traffic Police
10 Ubi Avenue 3 SINGAPORE 408865
Tel No: 65470000

2 of 3

Report No. T/20210517/7022

CONTINUATION OF REPORT

Details of Vehicle Involved						
Vehicle No.	Type	Make	Model	Color	Conditio	No of
SBR8144Y	Car	MERCEDES BENZ			Seriously Damaged	0

Details of Person Involved				
Any Pedestrian Involved: No				
No. of Pedestrians Injured: NIL			Use of Pedestrian Crossing: NA	
Driver				
Name	CHUA POH SENG		ID No.	S1321845E
Related Vehicle	GBF3015H (Lorry)		Contact No.	96258195
Hospital/Clinic	NIL		Class of Driving Licence & Expiry	Class: NIL Date of Expiry: NIL
Date	17/05/2021		Date	17/05/2021
No. of Days granted Medical Leave	03		Degree of	Slight

Brief Details.

On 17/05/21 at around 0830am, I was driving my vehicle GBF3015H on lane 3, along Bukit Batok East Avenue 6 towards Upper Bukit Timah Road direction. When I reached the X junction of Bukit Batok East Avenue 6 and Avenue 3, it was green light to my favour, I was going straight when suddenly the opposite direction a vehicle SBR8144Y made a discretionary right turn to Bukit Batok East Avenue 3, I honk and apply the brakes immediately but he still collided head on onto my vehicle. The impact was so huge it causes my vehicle to spun left and hit onto another lorry (JQE2840) waiting stationary at the junction of Bukit Batok East Avenue 3 heading towards Toh Tuck Avenue, causing severe damages to my vehicle front portion and I was trapped inside. Ambulance and traffic police attended the accident. After the accident I felt pain and discomfort and consulted a doctor at Toa Payoh Unihealth, I was given 3 days mc.



**SINGAPORE
POLICE FORCE**

Police Station Of Origin:
Traffic Police
10 Ubi Avenue 3 SINGAPORE 408865
Tel No: 65470000



T/20210517/7022

3 of 3

Report No. T/20210517/7022

CONTINUATION OF REPORT

Sketch Plan

Informant is not able to provide sketch

Signature Of Officer Recording The Report:
Not applicable

Signature Of Interpreter:
Not applicable

Officer In Charge Of Case:
TP / TPIB /
LEE GUANG HUI
Contact No.: 65476138

Authentication Stamp
NP168

Signature Of Informant:
The identity of the person making this report has
been authenticated by Singpass. No signature is
required.

Date/Time:
17/05/2021 15:38

Classification Of Case: