

SINGAPORE ACCIDENT STATEMENT

IMPORTANT NOTICE

1. Please report correctly the details of the accident to speed up the claims process.
2. This Form must be completed by the Policyholder and/or the Authorised Driver
3. Information provided must be as truthful and accurate as possible. Any wilful misrepresentation or withholding of material facts may allow insurance companies to repudiate policy liability.
4. The issue and acceptance of this Form by insurance companies is not an admission of policy liability on the part of the insurance companies.
5. **Any false reporting may be referred to the Police for investigation.**
6. This report will be forwarded by the insurers of the GIA Records Management Centre established by the General Insurance Association of Singapore (GIA) for archiving and that copies of this report will, for a fee, be made available upon application by interested parties.
7. By the lodgement of this report to the insurers, you hereby consent to the archiving of this report at the centre and to copies of the report being made available aforesaid.

ACCIDENT STATEMENT

Date of Submission 17/05/2021 15:53 (SGT)
Date of Accident 17/05/2021 08:30 (SGT)
Exact Location of Accident Singapore
Additional Location Information BT BATOK EAST AVE 2
Country/State of Loss Singapore

DETAILS OF OWN VEHICLE

Vehicle Registration Number SBR8144Y

INSURED/POLICYHOLDER

Is company? No
Name Of Registered Owner AU KIM LEUNG
Passport No/FIN SXXXX924Z
Email Address AU_RAY@CAT.COM
Mobile Phone No (Phone) +65-92989092
Alternative Phone No +65-92989092

VEHICLE PARTICULARS

Manufacturer Mercedes
Model E250
Variant -
Exact purpose for which vehicle was being used at time of accident -
Are you claiming under your own insurance policy for repair to your vehicle? Yes
Vehicle Category Private car
Transmission Auto
CC 1800

INSURANCE COMPANY

Name of Insurance Company AIG Asia Pacific Insurance Pte. Ltd.
Type of Coverage Comprehensive
Fleet Policy No
Policy Number 2100301071
Cover Note Number -

DRIVER

Name of Driver TAN XIANG LING
NRIC No S8314497A

Date Of Birth	13/05/1983
Occupation	Indoor
Date Of Driving Pass	12/10/2011
Driving experience	9 YEARS AND 7 MONTHS
Gender	Female
Mobile Number	(Phone) +65-97566066
Alt. Phone Number	-
Email Address	AU_RAY@CAT.COM
Address	22 BT BATOK ST 52 #26-05
Address complement	-
Postcode	659245
Is the driver the policyholder?	No
If No, Relationship of the Driver with the Insured	Other
Does Driver Own Other Vehicles?	No
Vehicle Registration Number of Other Vehicle Owned by Driver	-
Insurance Company of Other Vehicle Owned by Driver	-

GENERAL INFORMATION OF THE ACCIDENT

Type of Accident	Collision - Cross Junction
Weather Conditions	Clear
Road Surface	Wet

OTHER INFORMATION

Was any foreign vehicle involved in the accident?	Yes
Number of vehicles involved in the accident	2
Was anybody injured in the Accident?	No
Was any injured conveyed to hospital by ambulance?	-
Was any other material or property damaged?	Yes
Number of Passengers (Including Driver)	1
Has the driver been approached by unknown person(s) soliciting/offering accident claims assistance?	No

FOREIGN VEHICLE 1

Vehicle Registration Number	JQE2840
Vehicle Category	Commercial vehicle

DETAILS OF POLICE ACTION

Was the accident reported to the police?	Yes
Police Station Name	Hong Kah North Neighbourhood Police Post
Police Station Phone No	(Phone) +65-18005679999
Alt. Police Station Phone No	(Fax) +65-65652508
Police Station Address	Blk 370 Bukit Batok Street 31 #01-201 Singapore 650370
Was notice of intended Prosecution given?	No
If yes, against whom?	-

CIRCUMSTANCES OF ACCIDENT

REFER TO POLICE REPORT T/20210517/2031

ATTACHMENT(S)

Are accident photos available for attachment?	Yes
Was there any video captured by Car Camera?	No
Was there any audio recorded?	No

DETAILS OF OTHER VEHICLE PROPERTY 1

Vehicle Registration Number	GBF3015H
Vehicle Manufacturer	-

Vehicle Model	-
Vehicle Variant	-
Vehicle Colour	-
Vehicle Category	Commercial vehicle
Name of Driver	-
Contact Number	-
Address	-
Address complement	-
Postcode	-
Insurance Company Name	-
Nature Of Damage	-
Details of property damaged in accident	-
No. Of Passenger (Including Driver)	-

DETAILS OF OTHER VEHICLE PROPERTY 2

Vehicle Registration Number	JQE2840
Vehicle Manufacturer	-
Vehicle Model	-
Vehicle Variant	-
Vehicle Colour	-
Vehicle Category	Commercial vehicle
Name of Driver	-
Contact Number	-
Address	-
Address complement	-
Postcode	-
Insurance Company Name	-
Nature Of Damage	-
Details of property damaged in accident	-
No. Of Passenger (Including Driver)	-

SKETCH PLAN

IMPORTANT NOTICE

1. Please report correctly the details of the accident to speed up the claims process.
2. This Form must be completed by the Policyholder and/or the Authorised Driver.
3. Information provided must be as truthful and accurate as possible. Any wilful misrepresentation or withholding of material facts may allow insurance companies to repudiate policy liability.
4. The issue and acceptance of this Form by insurance companies is not an admission of policy liability on the part of the insurance companies.
5. Any false reporting may be referred to the Police for investigation.
6. The report will be forwarded by the insurers of the GIA Records Management Centre established by the General Insurance Association of Singapore (GIA) for archiving and that copies of this report will for a fee be made available upon application by interested parties.
7. By the lodgment of this report to the insurers, you hereby consent to the archiving of this report at the centre and to copies of the report being made available aforesaid.
8. **Consent under the Personal Data Protection Act (PDPA)**

I understand, acknowledge, agree and consent that:

- (a) My insurer, my workshop and the General Insurance Association of Singapore ("GIA") may/are permitted to collect, use, disclose and/or process my personal data/personal information set out in this [form] and any other personal information provided by me or possessed by my insurer (collectively the "Personal Information") and disclose and transfer such Personal Information to all insurer(s) who have insured vehicle(s) involved in this accident (all insurer(s) who have insured vehicle(s) involved in this accident shall be collectively referred to as the "Insurers"), the Insurers' lawyers/law firms, the Monetary Authority of Singapore and any relevant government agency/authority (such as the police), for the purpose(s) of :
 - (i) processing, handling and/or dealing with my claims including the settlement of the claims and any necessary investigations relating to the claims;
 - (ii) investigating the accident and/or my claims;
 - (iii) carrying out and/or dealing with my instructions or responding to any enquiries by me;
 - (iv) administering my claims (including the mailing of correspondence, statements, invoices, reports or notices to me, which could involve disclosure of certain personal data about me to bring about delivery of the same as well as on the external cover of envelopes/mail packages); and/or
 - (v) complying with applicable law in administering, processing, handling and/or dealing with my claims. (collectively the "Purposes")
- (b) all insurer(s) who have insured vehicle(s) involved in this accident and the Insurers' lawyers/law firms, may/are permitted to collect, use, disclose and/or process my Personal Information for one or more of the above Purposes; and
- (c) my Personal Information may/can be disclosed by any of the Insurers and/or GIA to their third party service providers or agents (including their lawyers/law firms), which may be sited outside of Singapore, for one or more of the above Purposes.
- (d) my Personal Information will also be collected and used to compile claims history for the purpose of fraud detection, investigation and management in present and all future claims.
- (e) the information so collected under (d) above may be shared / disclosed:
 - (i) to all insurers and/or any other third parties that assist in evaluating, investigating, controlling or managing fraud, regulators, law enforcement and government agencies as reasonably required for the purposes stated, or
 - (ii) for complying with requirements under any regulations, laws or court orders.

 Policyholder's Signature
 Date & Time

 Driver's Signature
 (If driver is not the policyholder)
 Date & Time

Yik Chan Hoe
 Cycle & Carriage Industries Pte Ltd
 Body Care & Repair Center
 DID: 6771 4353 HP: 9186 5109 Fax: 6872 1272
 Email: chanhoe.yik@cyclecarriage.com.sg
 Reporting Centre Personnel's
 Name:

SKETCH PLAN

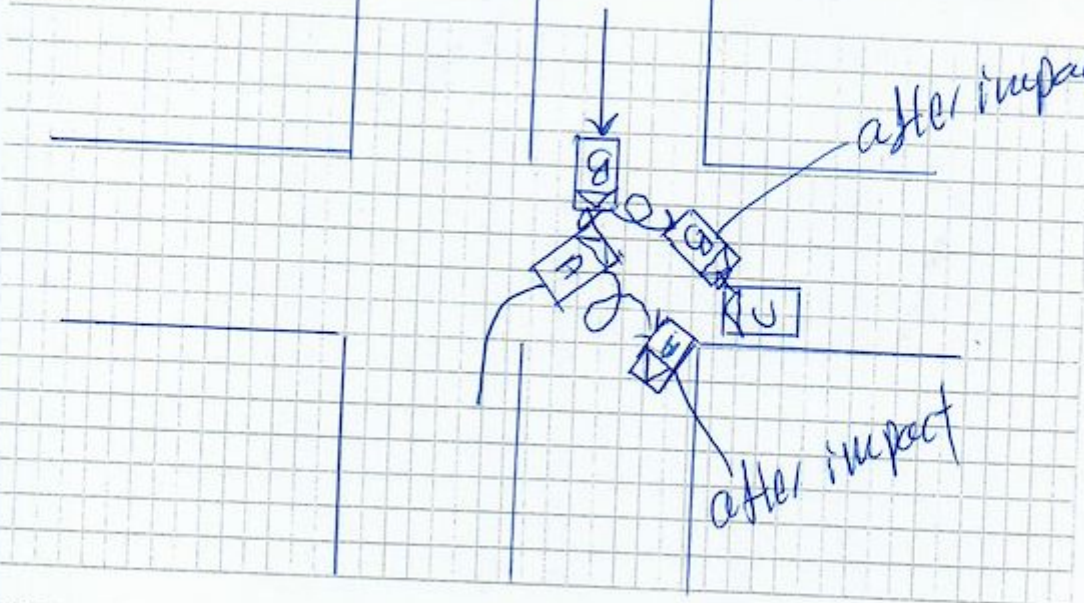

DESCRIBE CIRCUMSTANCES OF THE ACCIDENT

Refer to police report no.
T/20210517/2031

DECLARATION

I/We declare the foregoing particulars are true in every respect.

Please note that you have 14 calendar days to revert and file the claim under your own policy. Failing to do so, your insurance company will not allow nor accept the claim.

(Please contact your insurance company for any further details)

Policyholder's Signature
Date & Time

Driver's Signature
(if driver is not the policyholder)
Date & Time

Yik Chan Hoe
Cycle & Carriage Industries Pte Ltd
Body Care & Repair Center
DID: 6771 4353 HP: 9186 5109 Fax: 6872 1272
Email: chanhoe.yik@cyclocarriage.com.sg

Reporting Centre Personnel's
Name:



CERTIFICATE OF INSURANCE

MERCEDES-BENZ MOTOR INSURANCE PRIVATE VEHICLE

Name of Policyholder	: Au Kim Leung	Vehicle No.	: SBR8144Y
Period of Insurance	: 22 May 2021 To 21 May 2022	Policy No.	: 2100301071-09
Engine No.	: 27186030419738	Endorsement No.	:
Chassis No.	: WDD2120472A579335	Issued Date	: 14 May 2021

ABOUT THE COVER

Make/Model : MERCEDES BENZ E250 CGI BE
Engine Capacity/Tonnage : 1,796.00 CC
Driver Restriction : NA
Person or Classes of Persons Entitled to Drive* :
 a) The Policyholder
 b) Any other person who is driving on the Policyholder's order or with his/her permission.
 This Policy will indemnify the Policyholder or any authorised driver only if he/she meets the specified age condition.
 You have to pay an additional sum of \$3,000 as "Young and/or Inexperienced Driver Excess" ("YIDR") if You are or Your Authorised Driver (named or unnamed) is under the age of 23 and/or has less than 2 years' driving experience.

Sum Insured : Market Value
Off Peak Car : No
First Year of Registration : 2012
Insuring with COE/PARF : Yes

Age Condition : All Age Condition
Limitation as to use* :
 Use only for social, domestic and pleasure purposes and for the Policyholder's business. This Policy does not cover use for hire or reward, driving tuition, driving test, racing, pace-making, reliability trial or speed-testing, the carriage of goods other than samples in connection with any trade or business or use for any purpose in connection with Motor Trade.

Mileage Condition : Unlimited Mileage

Loss of Use 2000cc
 * Limitations rendered inoperative by Section 8 of the Motor Vehicles (Third-Party Risks and Compensation) Act (Cap. 189), Section 95 of the Road Transport Act, 1987 (Malaysia) and Road Transport (Amendment) Act 2019, are not to be included under these headings.

EXCESS

Section 1
 Fire - \$0 Own Damage - \$800 Theft - \$0 Flood Cover - \$800

Section 2
 Property Damage - \$0

Windscreen : \$100

Named Driver and Excess (where applicable)
 Au Kim Leung - \$800 (Own Damage), \$800 (Flood Cover)

APPROVED REPORTING CENTRES/AUTHORISED REPAIRERS (FOR CLAIMS RELATED REPAIRS)

1. Cycle & Carriage Eumes Service Center (For accident reporting only) Add: 330 Ubi Road 3 Singapore 408650 62061818
 2. Cycle & Carriage Pandan Loop Service Center - Body Care & Repair Add: 185 Pandan Loop Singapore 128378 62061818

For other Approved Reporting Centres/AIG Authorised Repairers, please contact our 24-hour accident emergency hotline at +65 6338 6200. Alternatively, you may refer to AIG website www.aig.sg or AIG SG Mobile App. Simply search and download "AIG SG" from iTunes or Google Play.

IMPORTANT NOTES

Hire Purchase Company/Employer's Loan: CITIBANK SINGAPORE

We hereby certify that the policy to which this Certificate of Insurance relates is issued in accordance with the provisions of the Motor Vehicles (Third Party Risks and Compensation) Act (Cap. 189), Part IV of the Road Transport Act, 1987 (Malaysia), Road Transport (Amendment) Act 2019 and Motor Vehicles (Third Party Risks) Rules, 1989 (Malaysia).

0500660050
 CYCLE & CARRIAGE - CORPORATE
 239 ALEXANDRA ROAD
 SINGAPORE 159930 ANSP-NONLIFE
 Underwritten by AIG Asia Pacific Insurance Pte. Ltd.

AIG Asia Pacific Insurance Pte. Ltd.
 This computer generated document does not require a signature.

AIGSGMCRLEAPP





















**SINGAPORE
POLICE FORCE**

T/20210517/2031

Police Station Of Origin:
Hong Kah North NPP
370 Bukit Batok Street 31 #01-201
SINGAPORE 650370
Tel No: 1800-5679999

1 of 4

Report No. T/20210517/2031

REPORT OF A TRAFFIC ACCIDENT

Date/Time Report Made: 17/05/2021 12:50		Vide Report No.: J/20210517/0059		Station Diary No.: 11	
Informant's Particulars					
Name of Informant: TAN XIANG LING			Address: 22 BUKIT BATOK STREET 52 #26-05 SINGAPORE 659245		
ID Type / ID No.: NRIC NO / S8314497A			Contact No.: Home/Office: Mobile: 97566066		
Nationality: SINGAPORE CITIZEN			Email:		
Sex: Female	Age: 38	Date of Birth: 13/05/1983	Type of Informant: Driver		
Race: Chinese			Language: English		Institution / School Name:
Occupation: Housewife			Driving Licence Information: Class:		Date of Expiry:

General Information of the Accident				
Type of Accident:	Non-Injury Attended by Police	Drink Drive: No	Date/Time of Accident: 17/05/2021 08:30	Type of Location: X-Junction
Location: BUKIT BATOK EAST AVENUE 2				
Weather: Clear		Road Surface: Wet		Road Speed Limit:
Traffic Flow: Two Way		Traffic Control: Not Controlled		Traffic Volume: Moderate
Type of Collision: Between Moving Vehicles - Head To Side				Anyone conveyed by ambulance: No

Details of Vehicle Involved						
Vehicle No.	Type	Make	Model	Color	Condition	No of Passenger
GBF3015H	Lorry	NISSAN		Gold		0
JQE2840	Lorry			White		2
SBR8144Y	Car	MERCEDES BENZ	E 250	Silver	Seriously Damaged	0

Details of Person Involved	
Any Pedestrian Involved: No	
No. of Pedestrians Injured: NIL	Use of Pedestrian Crossing: NA



**SINGAPORE
POLICE FORCE**



T/20210517/2031

Police Station Of Origin:
Hong Kah North NPP
370 Bukit Batok Street 31 #01-201
SINGAPORE 650370
Tel No: 1800-5679999

2 of 4

Report No. T/20210517/2031

CONTINUATION OF REPORT

Driver			
Name	CHUA	ID No.	NIL
Related Vehicle	GBF3015H (Lorry)	Contact No.	96258195
Hospital/Clinic	NIL	Class of Driving Licence & Expiry Date	Class: NIL Date of Expiry: NIL
Date Treatment	NIL	Date Discharge	NIL
No. of Days granted Medical Leave	NIL	Degree of Injury	NIL
Driver			
Name	MAN	ID No.	NIL
Related Vehicle	JQE2840 (Lorry)	Contact No.	+60187705092
Hospital/Clinic	NIL	Class of Driving Licence & Expiry Date	Class: NIL Date of Expiry: NIL
Date Treatment	NIL	Date Discharge	NIL
No. of Days granted Medical Leave	NIL	Degree of Injury	NIL
Driver			
Name	TAN XIANG LING	ID No.	S8314497A
Related Vehicle	SBR8144Y (Car)	Contact No.	97566066
Hospital/Clinic	NIL	Class of Driving Licence & Expiry Date	Class: NIL Date of Expiry: NIL
Date Treatment	NIL	Date Discharge	NIL
No. of Days granted Medical Leave	NIL	Degree of Injury	NIL

Brief Details.

On 17/05/2021 at about 0830hrs, I was driving my vehicle, SBR8144Y, along Bt Batok East Ave 6 towards Bt Batok East Ave 2, travelling on the extreme right lane. I intended to turn right at the cross junction of Bt Batok East Ave 6 and Bt Batok East Ave 2.

I was queuing to turn right into Bt Batok East Ave 2 and when the vehicle in front of me moved off, I followed suit. As I was making the right turn, there was an oncoming lorry, GBF3015H, who came and collided with the left side of my vehicle. My vehicle was flung due to the impact and it crashed against a pole which was on the middle kerb along Bt Batok East Ave 2. My vehicle's airbag was also activated due to the impact. The lorry then collided head-on to a Malaysian lorry, JQE2840, which was stationary on the extreme left lane along Bt Batok East Ave 2.



**SINGAPORE
POLICE FORCE**



T/20210517/2031

Police Station Of Origin:
Hong Kah North NPP
370 Bukit Batok Street 31 #01-201
SINGAPORE 650370
Tel No: 1800-5679999

3 of 4

Report No. T/20210517/2031

CONTINUATION OF REPORT

I was conscious and managed to alight from the vehicle on my own. Paramedics and police arrived shortly and attended to us. My vehicle's left side was seriously damaged. GBF3015H's front was damaged and JQE2840's front was not as seriously damaged as GBF3015H. All vehicles except the Malaysian could not be driven anymore and had to be towed away. No one was injured from the accident and no one was conveyed.

I exchanged particulars with the drivers and left the scene. The driver of GBF3015H mentioned that his



**SINGAPORE
POLICE FORCE**



T/20210517/2031

Police Station Of Origin:
Hong Kah North NPP
370 Bukit Batok Street 31 #01-201
SINGAPORE 650370
Tel No: 1800-5679999

4 of 4

Report No. T/20210517/2031

CONTINUATION OF REPORT

Sketch Plan

Informant is not able to provide sketch plan

IMPORTANT: Please attach a copy of your vehicle's Insurance Certificate to this report. If you don't have the certificate with you now, please fax a copy to 65474885 stating the **report number** as reference.

Signature Of Officer Recording The Report:
J/
Sgt 3 NG TYAN SOON

Signature Of Informant:

Signature Of Interpreter:
Not applicable

Date/Time:
17/05/2021 12:50

Officer In Charge Of Case:
TP / GIT /
Staff Sgt LEE GUANG HUI
Contact No.: 65476138



Classification Of Case:

Authentication Stamp
NP158