

ASS. REC. BY: PaulREF: NS/NC 21005904/RITC

369K

## ASSIGNMENT

From: \_\_\_\_\_ Date: \_\_\_\_\_

Estimated Cost: \_\_\_\_\_

OD / TP / WS / TP RES / OD RES / EVA / INV / MV

To Inspect Vehicle No: SHB 9236at Workshop m/s SMRT

of \_\_\_\_\_

Insured: INC

Policy No. \_\_\_\_\_

Claims No. MT/1131950-002

Sum Insured: \_\_\_\_\_ Excess: \_\_\_\_\_

(Client's Record)

Make of Veh: \_\_\_\_\_

(Policy Condition)

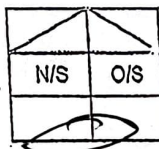
Remark: The veh had commenced its  
repair at the time of inspection.

Bal. or Market Value: \_\_\_\_\_

IDAC Accident Report: \_\_\_\_\_ Consistent? : Yes or No

GIA / PR Seen: \_\_\_\_\_ Consistent? : Yes or No

Est. Repairs: \_\_\_\_\_ days Res.: Yes or No

Lum Sum: \_\_\_\_\_ % 3 Val.: Yes or No

CA / REV / REP. / 24 HRS

Date: \_\_\_\_\_ Person Contacted: \_\_\_\_\_

Vehicle: IN / OUT

Veh No: SHB9236 Yr Regn: 2019/00

Type: M.Car / M.Cycle / Bus / Van / Lorry / Taxi / Prime Mover /

Truck / Trailer or \_\_\_\_\_

Make: TOYOTA PRIMS SDR H-B A c.c. 1798Colour mbrown A/C: Insured / Std / NI / NASp. Reading 71719 T/Radio: Insured / Std / NI / NA

Eng/No: \_\_\_\_\_

C/No: STDKB3F U503090632Gen. Cond: Good / Poor / BurntSteering: Order / Jammed / Leaked / Burnt orBrake: Order / Jammed / Leaked / Burnt orModl: NII / S/Rim / STD A/Rim orTyre Size: F: 195/65R15

R: \_\_\_\_\_

BS / PUN / EXNOVA / GY / FS / LIZA / MIC / OHTSU / PIR / SUMI /  
TOYO / YOKO or \_\_\_\_\_

Front Rear

R/Bal. 6 mm R/Bal. 6 mmL/Bal. 6 mm L/Bal. 6 mmD.O.A. 15/05/21 D.O.I. 17/05/21Survey held at SMRTDes. of Damages: Frt / Rear / O/S / N/S / U/C / Rooftop or

The U/C / Chassis frame / Body Structure affected due to collision.

Date / Time Action / Instruction

Finalised amount of \$ 3,893.53 / 6 days of part by part repair is confirmed

red: 12206.77; 75%

16100.30

Date/Time, File Pass to?

☐

: Prel. Report

Days Of Repair: 6

1)

☐

: Final Report

Resurvey No. of Trip: \_\_\_\_\_

Survey Fee:

Date/Time, File Return to?

2)

Add Fee:

☐

: Site Insp (\$

Transportation:

S + RS. \$

☐

: Interview (\$

Photos

☐

: Tech. Invs (\$

Others

☐

: Weekend (\$

TOTAL

Rep. Format: \_\_\_\_\_

Lump Sum / L.S.P. (\$) 3893.53



## Case Details

Case Reference Number :

TAX/05/21/2042

Type of Repair : Accident Repair

Vehicle Registration Number : SHB923G

Company Type : SMRT Taxis Pte Ltd

Estimation ID : EST-14925-ID

Assigned By : Taxi Claims Manager Team

Insurance Company Name : NTUC Income Insurance Co-operative Ltd

Accident Date and Time : 15/05/2021 12:30 AM

Vehicle Age(In Months) : -

## Documents / Photographs

View Documents / Photographs

Total Documents: 0

## Estimation Details

### Spare Part's Cost Detail

SMRT Recommendation											Surveyor Approval			
BOM Type	Costing Type	Portion	Material Number	Part Name	Qty	List Price Per Unit(\$)	List Price(\$)	Dis(%)	Final Price(\$)	Repair/ Replace	Surveyor Quantity	Surveyor Final Price(\$)	Repair/Replace	Remarks
One Time Key In	Main			COVER, RR BUMPER ASSY	1	485.60	485.60	25.00	364.20	Replace	1	364.20	Replace	de
One Time Key In	Main			REAR BUMPER REINFORCEMENT	1	332.70	332.70	25.00	249.52	Replace	0	0	Check	?
One Time Key In	Main			PAD, RR BUMPER, RH & LH, 3	2	11.00	22.00	25.00	16.50	Replace	2	16.50	Replace	NEC /
One Time Key In	Main			PAD, RR BUMPER, RH & LH, 2	2	4.00	8.00	25.00	6.00	Replace	2	6.00	Replace	NEC /
One Time Key In	Main			PAD, RR BUMPER, RH & LH, 1	2	4.00	8.00	25.00	6.00	Replace	2	6.00	Replace	NEC /
One Time Key In	Main			PAD, RR BUMPER, CTR	3	11.00	33.00	25.00	24.75	Replace	3	24.75	Replace	NEC /
One Time Key In	Main			SEAL, RR BUMPER ARM, RH & LH	2	11.30	22.60	25.00	16.95	Replace	2	16.95	Replace	NEC /
One Time Key In	Main			RETAINER, RR BUMPER, RH	1	132.60	132.60	25.00	99.45	Replace	0	0	Not Give	f
One Time Key In	Main			RETAINER, RR BUMPER, LH	1	132.60	132.60	25.00	99.45	Replace	0	0	Not Give	f
One Time Key In	Main			CLIPS PIECE, FRT & RR BUMPER	10	4.50	45.00	25.00	33.75	Replace	10	33.75	Replace	NEC /
Total Spare Part Cost									10,041.83	Surveyor Total				
Lump Sum Discount (%)									0.00	Lump Sum Dis (%)				
Final Spare Part Cost									10,041.83	Final Sur Total				

SMRT Recommendation											Surveyor Approval			
BOM Type	Costing Type	Portion	Material Number	Part Name	Qty	List Price Per Unit(\$)	List Price(\$)	Dis(%)	Final Price(\$)	Repair/ Replace	Surveyor Quantity	Surveyor Final Price(\$)	Repair/Replace	Remarks
One Time Key In	Main			GUARD, RR BUMPER, LOWER	1	374.50	374.50	25.00	280.88	Replace	1	280.88	Replace ▾	cut ✓
One Time Key In	Main			COVER, GUARD RR BUMPER LOWER	1	22.00	22.00	25.00	16.50	Replace	0	0	Not Give ▾	X
One Time Key In	Main			REAR BUMPER REFLECTOR ASSY, REFLEX, RH	1	39.00	39.00	25.00	29.25	Replace	0	0	Not Give ▾	X
One Time Key In	Main			REAR BUMPER REFLECTOR ASSY, REFLEX, LH	1	39.00	39.00	25.00	29.25	Replace	0	0	Not Give ▾	X
One Time Key In	Main			COVER, REAR FLOOR UNDER , RH	1	175.10	175.10	25.00	131.32	Replace	0	0	Not Give ▾	X
One Time Key In	Main			COVER, REAR FLOOR UNDER , LH	1	241.90	241.90	25.00	181.43	Replace	0	0	Not Give ▾	X
One Time Key In	Main			COVER, REAR FLOOR UNDER CENTER	1	229.90	229.90	25.00	172.43	Replace	0	0	Not Give ▾	X
One Time Key In	Main			LENS & BODY, REAR COMBINATION LAMP , RH	1	339.60	339.60	10.00	305.64	Replace	0	0	Not Give ▾	X
One Time Key In	Main			LENS & BODY, REAR COMBINATION LAMP , LH	1	339.60	339.60	10.00	305.64	Replace	0	0	Not Give ▾	X
One Time Key In	Main			COVER, REAR COMBINATION LAMP, RH	1	69.90	69.90	25.00	52.43	Replace	0	0	Not Give ▾	X
One Time Key In	Main			COVER, REAR COMBINATION LAMP, LH	1	69.90	69.90	25.00	52.43	Replace	0	0	Not Give ▾	X
One Time Key In	Main			LENS & BODY, REAR COMBINATION LAMP, NO.2 RH	1	261.00	261.00	10.00	234.90	Replace	0	0	Not Give ▾	X
One Time Key In	Main			LENS & BODY, REAR COMBINATION LAMP, NO.2 LH	1	261.00	261.00	10.00	234.90	Replace	0	0	Not Give ▾	X
One Time Key In	Main			LAMP ASSY, REAR, RH	1	293.60	293.60	10.00	264.24	Replace	0	0	Not Give ▾	X
One Time Key In	Main			LAMP ASSY, REAR, LH	1	293.60	293.60	10.00	264.24	Replace	1	264.24	Replace ▾	MIS ✓

Total Spare Part Cost 10,041.83

Surveyor Total 2,691.09

Lump Sum Discount (%) 0.00

Lump Sum Dis (%) 0

Final Spare Part Cost 10,041.83

Final Sur Total 2,691.09



SMRT Recommendation											Surveyor Approval			
BOM Type	Costing Type	Portion	Material Number	Part Name	Qty	List Price Per Unit(\$)	List Price(\$)	Dis(%)	Final Price(\$)	Repair/ Replace	Surveyor Quantity	Surveyor Final Price(\$)	Repair/Replace	Remarks
One Time Key In	Main			PIXEL STICKER	2	60.00	120.00	0.00	120.00	Replace	2	120.00	Replace	OK /
One Time Key In	Main			SENSOR REVERSE	1	180.00	180.00	0.00	180.00	Replace	0	0	Check	?
One Time Key In	Main			ANTENNA, ELECTRICAL KEY	1	72.00	72.00	10.00	64.80	Replace	0	0	Check	?
One Time Key In	Main			END PANEL SUB-ASSY, BODY LOWER BACK	1	651.00	651.00	25.00	488.25	Replace	0	0	Not Give	X
One Time Key In	Main			SEALANT SIKAFLEX	1	37.00	37.00	0.00	37.00	Replace	0	0	Not Give	X
One Time Key In	Main			TAIL GATE PANEL SUB-ASSY, BACK DOOR	1	1,147.80	1,147.80	25.00	860.85	Replace	0	0	Not Give	X
One Time Key In	Main			TAIL GATE GLASS SUB-ASSY, BACK DOOR	1	1,656.70	1,656.70	25.00	1,242.53	Replace	0	0	Not Give	X
One Time Key In	Main			TAIL GATE MOULDING GLASS, BACK DOOR	1	35.50	35.50	25.00	26.63	Replace	0	0	Check	?
One Time Key In	Main			TAIL GATE LOWER GLASS SUB-ASSY, BACK DOOR	1	761.40	761.40	25.00	571.05	Replace	1	571.05	Replace	OK /
One Time Key In	Main			TAIL GATE BACK DOOR OUTSIDE GARNISH SUB-ASSY	1	913.60	913.60	25.00	685.20	Replace	1	685.20	Replace	OK /
One Time Key In	Main			TAILGATE TRIM, UPPER	1	52.10	52.10	25.00	39.08	Replace	0	0	Not Give	X
One Time Key In	Main			TAILGATE TRIM, RH	1	95.60	95.60	25.00	71.70	Replace	0	0	Not Give	X
One Time Key In	Main			TAILGATE TRIM, LH	1	95.60	95.60	25.00	71.70	Replace	0	0	Not Give	X
One Time Key In	Main			TAILGATE TRIM, LOWER	1	225.20	225.20	25.00	168.90	Replace	0	0	Not Give	X
One Time Key In	Main			TAILGATE BOARD ASSY	1	259.20	259.20	25.00	194.40	Replace	0	0	Not Give	X

Total Spare Part Cost 10,041.83

Surveyor Total 2,691.09

Lump Sum Discount (%) 0.00

Lump Sum Dis (%) 0

Final Spare Part Cost 10,041.83

Final Sur Total 2,691.09

SMRT Recommendation											Surveyor Approval			
BOM Type	Costing Type	Portion	Material Number	Part Name	Qty	List Price Per Unit(\$)	List Price(\$)	Dis(%)	Final Price(\$)	Repair/ Replace	Surveyor Quantity	Surveyor Final Price(\$)	Repair/Replace	Remarks
One Time Key In	Main			TAIL GATE BACK DOOR HINGE ASSY, RH & LH	2	61.00	122.00	25.00	91.50	Replace	0	0	Not Give	X
One Time Key In	Main			EMBLEM SUB-ASSY REAR	1	47.90	47.90	25.00	35.92	Replace	1	35.92	Replace	neu /
One Time Key In	Main			NAME PLATE (HYBRID) , LUGGAGE COMPARTMENT DOOR	1	54.60	54.60	25.00	40.95	Replace	1	40.95	Replace	neu /
One Time Key In	Main			NAME PLATE (PRIUS) , LUGGAGE COMPARTMENT DOOR	1	54.60	54.60	25.00	40.95	Replace	1	40.95	Replace	neu /
One Time Key In	Main			SPOILER SUB-ASSY, REAR	1	1,575.40	1,575.40	25.00	1,181.55	Replace	1	0	Repair	R
One Time Key In	Main			SMRT LOGO	1	7.80	7.80	0.00	7.80	Replace	1	7.80	Replace	neu /
One Time Key In	Main			STICKER DECAL 65558888	1	21.60	21.60	0.00	21.60	Replace	1	21.60	Replace	neu /
One Time Key In	Main			LAMP SET, STOP CENTER	1	192.30	192.30	10.00	173.07	Replace	0	0	Not Give	X
One Time Key In	Main			TAIL GATE DAM, BACK DOOR GLASS UPPER ADHESIVE	2	28.90	57.80	25.00	43.35	Replace	2	43.35	Replace	neu /
One Time Key In	Main			SEALANT W/SCREEN	3	37.00	111.00	0.00	111.00	Replace	3	111.00	Replace	neu /
Total Spare Part Cost									10,041.83	Surveyor Total 2,691.09				
Lump Sum Discount (%)									0.00	Lump Sum Dis (%) 0				
Final Spare Part Cost									10,041.83	Final Sur Total 2,691.09				

Labour's Cost Detail

S.No.	Costing Type	Job Scope	SMRT Recommendation(\$)	Surveyor Adjustment(\$)	Remarks
1	Main	TO REPAIR MINOR RH REAR PORTION	676.00	300	
Total:			676.00	300.00	

Spray Cost Detail

S.No.	Costing Type	Job Scope	SMRT Recommendation(\$)	Surveyor Adjustment(\$)	Remarks
Total:			1,476.00	400.00	

S.No.	Costing Type	Job Scope	SMRT Recommendation(\$)	Surveyor Adjustment(\$)	Remarks
1	Main	TO RESPRAY REAR BUMPER	378.00	200	
2	Main	TO RESPRAY BUMPER BEAM	180.00	0 <i>fan</i>	
3	Main	TO RESPRAY REAR PANEL	180.00	0 <i>fan</i>	
4	Main	TO RESPRAY TAILGATE OUTSIDE GARNISH	180.00	100	
5	Main	TO RESPRAY TAIL GATE	378.00	0 <i>fan</i>	
6	Main	TO RESPRAY REAR SPOILER	180.00	100	
<b>Total:</b>			<b>1,476.00</b>	<b>400.00</b>	

**Other Cost Detail**

S.No.	Costing Type	Job Scope	SMRT Recommendation(\$)	Surveyor Adjustment(\$)	Remarks
1	Main	TO TRANSFER REAR TAILGATE MECHANISM	120.00	0 <i>fan</i>	
2	Main	TO REMOVE AND REFIX TAILGATE GLASS	120.00	0 <i>fan</i>	
3	Main	TO REMOVE AND REFIX REAR WINDSCREEN	120.00	60	
4	Main	TO TEST AND REFIX REVERSE SENSOR SYSTEM	120.00	60	
5	Main	TO REPLACE SUNDRY PARTS	100.00	0 <i>fan</i>	
6	Main	TO CHECK WIRING AND SYSTEM FUNCTION	80.00	30	
7	Main	TO WASH AND VACUUM	60.00	0 <i>fan</i>	
<b>Total:</b>			<b>720.00</b>	<b>150.00</b>	

**Summary**

	Estimator Assesment(\$)	Surveyor Assesment(\$)
Total Spare Part Detail	10,041.83	2,691.09
Total Labour Cost	676.00	300.00
Total Spray Painting	1,476.00	400.00
Other	720.00	150.00
Overall Total	12,913.83	3,541.09
Lump Sum Repair Option		<input type="checkbox"/>
Lump Sum Total	0.00	3,541.09

Estimator Assessment(\$)		Surveyor Assessment(\$)
Surveyor Approved Amount		3,541.09
No of Repair Days*	6	4
Remarks	-	parts by parts repair / resurvey before paint /
Surveyor Name		Rasul
Signature		
Survey Date	17/05/2021	<input type="button" value="Save"/> <input type="button" value="Clear"/>

**LKK Auto Consultants hence notify the Repairer of the following:**

- To resurvey before/after spray painting
- To display damaged part(s) during resurvey
- Parts prices are subject to confirmation
- Third party survey is on a "Without Prejudice" basis
- No illegal modification(s) is allowed
- Supplementary item(s) must be resurveyed and is subject to final approval from Insurance Company

**Acknowledged by Repairer**

**Signature:**

**Date:**



# SINGAPORE ACCIDENT STATEMENT

## IMPORTANT NOTICE

1. Please report correctly the details of the accident to speed up the claims process.
2. This Form must be completed by the Policyholder and/or the Authorised Driver
3. Information provided must be as truthful and accurate as possible. Any wilful misrepresentation or withholding of material facts may allow insurance companies to repudiate policy liability.
4. The issue and acceptance of this Form by insurance companies is not an admission of policy liability on the part of the insurance companies.
5. Any false reporting may be referred to the Police for investigation.
6. This report will be forwarded by the insurers of the GIA Records Management Centre established by the General Insurance Association of Singapore (GIA) for archiving and that copies of this report will, for a fee, be made available upon application by interested parties.
7. By the lodgement of this report to the insurers, you hereby consent to the archiving of this report at the centre and to copies of the report being made available aforesaid.

## ACCIDENT STATEMENT

Date of Submission	17/05/2021 14:47 (SGT)
Date of Accident	15/05/2021 20:28 (SGT)
Exact Location of Accident	Sumang Link, Singapore
Additional Location Information	SUMANG LINK TOWARDS PUNGGOL WALK
Country/State of Loss	Singapore

## DETAILS OF OWN VEHICLE

Vehicle Registration Number	SHB923G
-----------------------------	---------

### INSURED/POLICYHOLDER

Is company?	Yes
Name Of Registered Owner	SMRT TAXIS PTE LTD
Company Reg No	1XXXXX369K
Email Address	TARC@SMRT.COM.SG
Mobile Phone No	(Phone) +65-68662671
Alternative Phone No	(Office) +65-68662672

### VEHICLE PARTICULARS

Manufacturer	Toyota
Model	Prius
Variant	-
Exact purpose for which vehicle was being used at time of accident	-
Are you claiming under your own insurance policy for repair to your vehicle?	No - Claiming third party
Vehicle Category	Taxi
Transmission	Auto
CC	1800

### INSURANCE COMPANY

Name of Insurance Company	MS First Capital Insurance Ltd
Type of Coverage	ThirdParty
Fleet Policy	Yes
Policy Number	D-21097466MFSH
Cover Note Number	-

### DRIVER

Name of Driver	NG HEEN MUN
NRIC No	SXXXX665B



Date Of Birth	08/08/1970
Occupation	Outdoor
Date Of Driving Pass	10/05/1988
Driving experience	33 YEARS
Gender	Male
Mobile Number	(Phone) +65-68662672
Alt. Phone Number	-
Email Address	TARC@SMRT.COM.SG
Address	11
Address complement	-
Postcode	-
Is the driver the policyholder?	No
If No, Relationship of the Driver with the Insured	Hirer
Does Driver Own Other Vehicles?	No
Vehicle Registration Number of Other Vehicle Owned by Driver	-
Insurance Company of Other Vehicle Owned by Driver	-

#### GENERAL INFORMATION OF THE ACCIDENT

Type of Accident	Collision - Head to Rear
Weather Conditions	Clear
Road Surface	Dry

#### OTHER INFORMATION

Was any foreign vehicle involved in the accident?	No
Number of vehicles involved in the accident	2
Was anybody injured in the Accident?	No
Was any injured conveyed to hospital by ambulance?	-
Was any other material or property damaged?	Yes
Number of Passengers (Including Driver)	1
Has the driver been approached by unknown person(s) soliciting/offering accident claims assistance?	No

#### DETAILS OF POLICE ACTION

Was the accident reported to the police?	No
Was notice of intended Prosecution given?	No
If yes, against whom?	-

#### CIRCUMSTANCES OF ACCIDENT

I WAS TRAVELLING ALONG SUMANG LINK TURNING RIGHT TOWARDS PUNGGOL WALK. I SLOWED DOWN AND STOPPED AS THERE WAS A PEDESTRIAN WAITING TO CROSS. SUDDENLY I FELT AN IMPACT AT THE REAR OF MY TAXI. A VEHICLE YP7890X HAD COLLIDED ONTO THE REAR OF MY TAXI.

#### ATTACHMENT(S)

Are accident photos available for attachment?	Yes
Was there any video captured by Car Camera?	Yes
Reasons for not uploading a video of the accident	FILE TOO BIG
Was there any audio recorded?	No

#### DETAILS OF OTHER VEHICLE PROPERTY 1

Vehicle Registration Number	YP7890X
Vehicle Manufacturer	-
Vehicle Model	-
Vehicle Variant	-
Vehicle Colour	-
Vehicle Category	Goods vehicle
Name of Driver	MANICKAM MANIKANDAN

Contract Number .....  
Address .....  
Address complement .....  
Postcode .....  
Insurance Company Name .....  
Nature Of Damage .....  
Details of property damaged in accident .....  
No. Of Passenger (Including Driver) .....

②⑦ 7P7890X

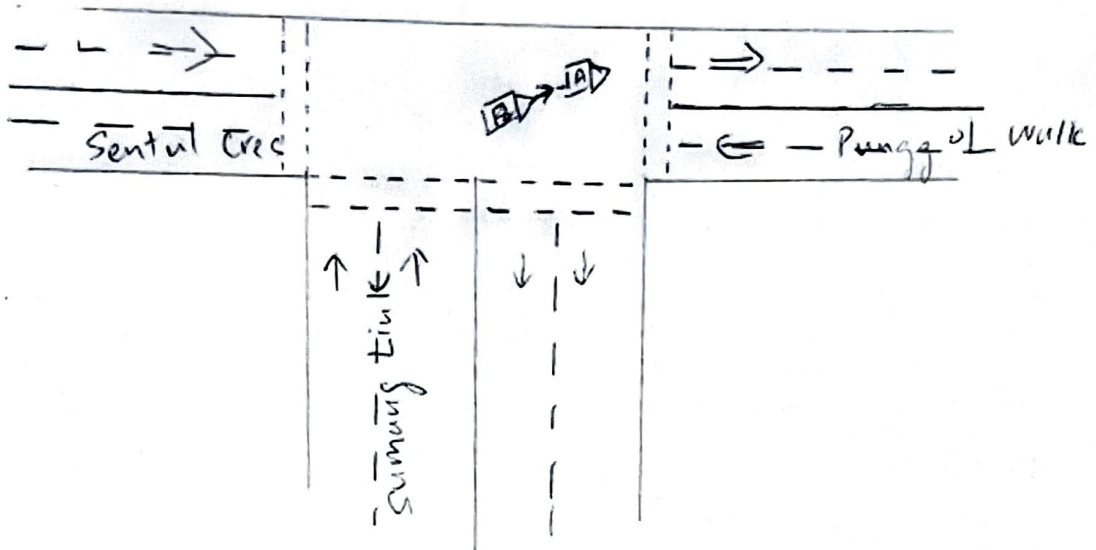
This image shows a single sheet of white paper with horizontal blue or grey ruling lines. The lines are evenly spaced and run across the width of the page. There is no handwriting or other markings on the paper.

We declare the foregoing particulars are true in every respect.

Driver's Signature (If driver is not the policyholder) / Date & Time  
(09/24) hr

Witnessed by Reporting Centre Personnel



## SKETCH PLAN

### IMPORTANT NOTICE

1. Please report **correctly** the details of the accident to speed up the claims process.
2. This Form must be **completed by the Policyholder and/or the Authorised Driver**.
3. Information provided must be as **truthful and accurate as possible**. Any wilful misrepresentation or withholding of material facts may allow insurance companies to **repudiate policy liability**.
4. The issue and acceptance of this Form by insurance companies is not an admission of policy liability on the part of the insurance companies.
5. **Any false reporting may be referred to the Police for investigation.**

6. The report will be forwarded by the insurers of the GIA Records Management Centre established by the General Insurance Association of Singapore (GIA) for archiving and that copies of this report will for a fee be made available upon application by interested parties.

7. By the lodgement of this report to the insurers, you hereby consent to the archiving of this report at the centre and to copies of the report being made available aforesaid.

#### 8. Consent under the Personal Data Protection Act (PDPA)

I understand, acknowledge, agree and consent that:

(a) My insurer, my workshop and the General Insurance Association of Singapore ("GIA") may/are permitted to collect, use, disclose and/or process my personal data/personal information set out in this [form] and any other personal information provided by me or possessed by my insurer (collectively the "Personal Information") and disclose and transfer such Personal Information to all insurer(s) who have insured vehicle(s) involved in this accident (all insurer(s) who have insured vehicle(s) involved in this accident shall be collectively referred to as the "Insurers"), the Insurers' lawyers/law firms, the Monetary Authority of Singapore and any relevant government agency/authority (such as the police), for the purpose(s) of:

(i) processing, handling and/or dealing with my claims including the settlement of the claims and any necessary investigations relating to the claims;

(ii) investigating the accident and/or my claims;

(iii) carrying out and/or dealing with my instructions or responding to any enquiries by me;

(iv) administering my claims (including the mailing of correspondence, statements, invoices, reports or notices to me, which could involve disclosure of certain personal data about me to bring about delivery of the same as well as on the external cover of envelopes/mail packages); and/or

(v) complying with applicable law in administering, processing, handling and/or dealing with my claims.

(collectively the "Purposes")

(b) all insurer(s) who have insured vehicle(s) involved in this accident and the Insurers' lawyers/law firms, may/are permitted to collect, use, disclose and/or process my Personal Information for one or more of the above Purposes; and

(c) my Personal Information may/can be disclosed by any of the Insurers and/or GIA to their third party service providers or agents (including their lawyers/law firms), which may be sited outside of Singapore, for one or more of the above Purposes.

Policyholder's Signature / Date &  
Time

Sketch Plan

Driver's Signature (if driver is not the policyholder) / Date  
& Time

Witnessed by Reporting Centre  
Personnel

*17/5/2021*



> Back to OneMotoring

## Enquire PARF/COE Rebate for Registered Vehicle

Owner ID Type:	Company
Owner ID:	369K
Vehicle No.:	SHB923G
Vehicle to be Exported:	No
Intended Deregistration Date:	18 May 2021
Vehicle Make:	TOYOTA
Vehicle Model:	PRIUS 5DR HATCHBACK (AUTO)
Primary Colour:	Maroon
Manufacturing Year:	2019
Engine No.:	2ZR2G27042
Chassis No.:	JTDKB3FU503090632
Maximum Power Output:	90.0 kW (120 bhp)
Open Market Value:	\$26,807.00
Original Registration Date:	26 Dec 2019
First Registration Date:	26 Dec 2019
Transfer Count:	0
Actual ARF Paid:	\$14,530.00
PARF Eligibility:	Yes
PARF Eligibility Expiry Date:	25 Dec 2027
PARF Rebate Amount:	\$10,897.00
COE Expiry Date:	25 Dec 2027
COE Category:	A - Car up to 1600cc & 97kW (130bhp)
COE Period(Years):	8
PQP Paid:	\$25,581.00
COE Rebate Amount:	\$21,111.00
Total Rebate Amount:	\$32,008.00

Please note that the 8-year COE for this vehicle cannot be further renewed. The vehicle must be de-registered upon COE expiry or when the vehicle reaches its statutory lifespan (if applicable), whichever is earlier.

The information contained herein is correct as at 18 May 2021

OK

Maroon

