

# SINGAPORE ACCIDENT STATEMENT

## IMPORTANT NOTICE

1. Please report correctly the details of the accident to speed up the claims process.
2. This Form must be completed by the Policyholder and/or the Authorised Driver
3. Information provided must be as truthful and accurate as possible. Any wilful misrepresentation or withholding of material facts may allow insurance companies to repudiate policy liability.
4. The issue and acceptance of this Form by insurance companies is not an admission of policy liability on the part of the insurance companies.
5. Any false reporting may be referred to the Police for investigation.
6. This report will be forwarded by the insurers of the GIA Records Management Centre established by the General Insurance Association of Singapore (GIA) for archiving and that copies of this report will, for a fee, be made available upon application by interested parties.
7. By the lodgement of this report to the insurers, you hereby consent to the archiving of this report at the centre and to copies of the report being made available aforesaid.

## ACCIDENT STATEMENT

Date of Submission	17/05/2021 14:47 (SGT)
Date of Accident	15/05/2021 20:28 (SGT)
Exact Location of Accident	Sumang Link, Singapore
Additional Location Information	SUMANG LINK TOWARDS PUNGGOL WALK
Country/State of Loss	Singapore

## DETAILS OF OWN VEHICLE

Vehicle Registration Number	SHB923G
-----------------------------	---------

### INSURED/POLICYHOLDER

Is company?	Yes
Name Of Registered Owner	SMRT TAXIS PTE LTD
Company Reg No	1XXXXX369K
Email Address	TARC@SMRT.COM.SG
Mobile Phone No	(Phone) +65-68662671
Alternative Phone No	(Office) +65-68662672

### VEHICLE PARTICULARS

Manufacturer	Toyota
Model	Prius
Variant	-
Exact purpose for which vehicle was being used at time of accident	-
Are you claiming under your own insurance policy for repair to your vehicle?	No - Claiming third party
Vehicle Category	Taxi
Transmission	Auto
CC	1800

### INSURANCE COMPANY

Name of Insurance Company	MS First Capital Insurance Ltd
Type of Coverage	ThirdParty
Fleet Policy	Yes
Policy Number	D-21097466MFSH
Cover Note Number	-

### DRIVER

Name of Driver	NG HEEN MUN
NRIC No	SXXXX665B

Date Of Birth	08/08/1970
Occupation	Outdoor
Date Of Driving Pass	10/05/1988
Driving experience	33 YEARS
Gender	Male
Mobile Number	(Phone) +65-68662672
Alt. Phone Number	-
Email Address	TARC@SMRT.COM.SG
Address	11
Address complement	-
Postcode	-
Is the driver the policyholder?	No
If No, Relationship of the Driver with the Insured	Hirer
Does Driver Own Other Vehicles?	No
Vehicle Registration Number of Other Vehicle Owned by Driver	-
Insurance Company of Other Vehicle Owned by Driver	-

#### GENERAL INFORMATION OF THE ACCIDENT

Type of Accident	Collision - Head to Rear
Weather Conditions	Clear
Road Surface	Dry

#### OTHER INFORMATION

Was any foreign vehicle involved in the accident?	No
Number of vehicles involved in the accident	2
Was anybody injured in the Accident?	No
Was any injured conveyed to hospital by ambulance?	-
Was any other material or property damaged?	Yes
Number of Passengers (Including Driver)	1
Has the driver been approached by unknown person(s) soliciting/offering accident claims assistance?	No

#### DETAILS OF POLICE ACTION

Was the accident reported to the police?	No
Was notice of intended Prosecution given?	No
If yes, against whom?	-

#### CIRCUMSTANCES OF ACCIDENT

I WAS TRAVELLING ALONG SUMANG LINK TURNING RIGHT TOWARDS PUNGGOL WALK. I SLOWED DOWN AND STOPPED AS THERE WAS A PEDESTRIAN WAITING TO CROSS. SUDDENLY I FELT AN IMPACT AT THE REAR OF MY TAXI. A VEHICLE YP7890X HAD COLLIDED ONTO THE REAR OF MY TAXI.

#### ATTACHMENT(S)

Are accident photos available for attachment?	Yes
Was there any video captured by Car Camera?	Yes
Reasons for not uploading a video of the accident	FILE TOO BIG
Was there any audio recorded?	No

#### DETAILS OF OTHER VEHICLE PROPERTY 1

Vehicle Registration Number	YP7890X
Vehicle Manufacturer	-
Vehicle Model	-
Vehicle Variant	-
Vehicle Colour	-
Vehicle Category	Goods vehicle
Name of Driver	MANICKAM MANIKANDAN

Contract Number .....  
Address .....  
Address complement .....  
Postcode .....  
Insurance Company Name .....  
Nature Of Damage .....  
Details of property damaged in accident .....  
No. Of Passenger (Including Driver) .....

②⑦ 7P7890X

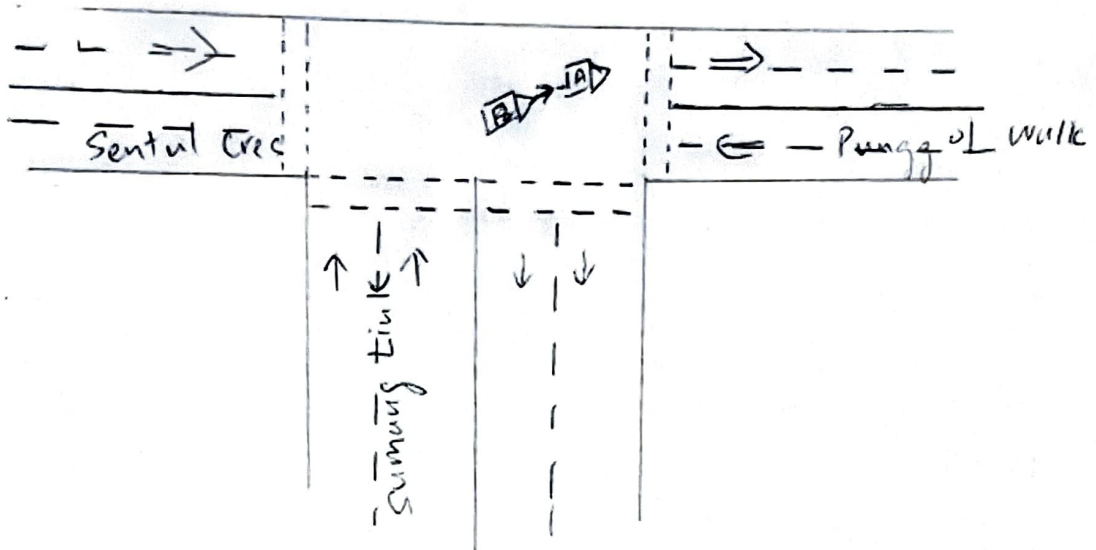
This image shows a single sheet of white paper with horizontal blue or grey ruling lines. The lines are evenly spaced and run across the width of the page. There is no handwriting or other markings on the paper.

We declare the foregoing particulars are true in every respect.

 17/5/2021  
 Driver's Signature (If driver is not the policyholder) / Date  
 & Time (09:24) hr

Witnessed by Reporting Centre Personnel

## SKETCH PLAN

### IMPORTANT NOTICE

1. Please report **correctly** the details of the accident to speed up the claims process.
2. This Form must be **completed by the Policyholder and/or the Authorised Driver**.
3. Information provided must be as **truthful and accurate as possible**. Any wilful misrepresentation or withholding of material facts may allow insurance companies to **repudiate policy liability**.
4. The issue and acceptance of this Form by insurance companies is not an admission of policy liability on the part of the insurance companies.
5. **Any false reporting may be referred to the Police for investigation.**

6. The report will be forwarded by the insurers of the GIA Records Management Centre established by the General Insurance Association of Singapore (GIA) for archiving and that copies of this report will for a fee be made available upon application by interested parties.

7. By the lodgement of this report to the insurers, you hereby consent to the archiving of this report at the centre and to copies of the report being made available aforesaid.

#### 8. Consent under the Personal Data Protection Act (PDPA)

I understand, acknowledge, agree and consent that:

(a) My insurer, my workshop and the General Insurance Association of Singapore ("GIA") may/are permitted to collect, use, disclose and/or process my personal data/personal information set out in this [form] and any other personal information provided by me or possessed by my insurer (collectively the "Personal Information") and disclose and transfer such Personal Information to all insurer(s) who have insured vehicle(s) involved in this accident (all insurer(s) who have insured vehicle(s) involved in this accident shall be collectively referred to as the "Insurers"), the Insurers' lawyers/law firms, the Monetary Authority of Singapore and any relevant government agency/authority (such as the police), for the purpose(s) of:

(i) processing, handling and/or dealing with my claims including the settlement of the claims and any necessary investigations relating to the claims;

(ii) investigating the accident and/or my claims;

(iii) carrying out and/or dealing with my instructions or responding to any enquiries by me;

(iv) administering my claims (including the mailing of correspondence, statements, invoices, reports or notices to me, which could involve disclosure of certain personal data about me to bring about delivery of the same as well as on the external cover of envelopes/mail packages); and/or

(v) complying with applicable law in administering, processing, handling and/or dealing with my claims.

(collectively the "Purposes")

(b) all insurer(s) who have insured vehicle(s) involved in this accident and the Insurers' lawyers/law firms, may/are permitted to collect, use, disclose and/or process my Personal Information for one or more of the above Purposes; and

(c) my Personal Information may/can be disclosed by any of the Insurers and/or GIA to their third party service providers or agents (including their lawyers/law firms), which may be sited outside of Singapore, for one or more of the above Purposes.

Policyholder's Signature / Date &  
Time

Sketch Plan

Driver's Signature (if driver is not the policyholder) / Date  
& Time

Witnessed by Reporting Centre  
Personnel

*17/5/2021*