

SINGAPORE ACCIDENT STATEMENT

IMPORTANT NOTICE

1. Please report correctly the details of the accident to speed up the claims process.
2. This Form must be completed by the Policyholder and/or the Authorised Driver
3. Information provided must be as truthful and accurate as possible. Any wilful misrepresentation or withholding of material facts may allow insurance companies to repudiate policy liability.
4. The issue and acceptance of this Form by insurance companies is not an admission of policy liability on the part of the insurance companies.
5. **Any false reporting may be referred to the Police for investigation.**
6. This report will be forwarded by the insurers of the GIA Records Management Centre established by the General Insurance Association of Singapore (GIA) for archiving and that copies of this report will, for a fee, be made available upon application by interested parties.
7. By the lodgement of this report to the insurers, you hereby consent to the archiving of this report at the centre and to copies of the report being made available aforesaid.

ACCIDENT STATEMENT

Date of Submission 14/05/2021 17:20 (SGT)
Date of Accident 13/05/2021 18:09 (SGT)
Exact Location of Accident Near 5C Guillemard Rd, Singapore 399685
Additional Location Information JUNCTION BETWEEN NICOLL HIGHWAY AND GUILLEMARD
Country/State of Loss Singapore

DETAILS OF OWN VEHICLE

Vehicle Registration Number SMQ1650Z

INSURED/POLICYHOLDER

Is company? No
Name Of Registered Owner TAN CHUN LIANG
NRIC No S8677084I
Email Address liang.ivy.0205@gmail.com
Mobile Phone No (Phone) +65-96259445
Alternative Phone No +65-96259445

VEHICLE PARTICULARS

Manufacturer Volkswagen
Model Passat
Variant -
Exact purpose for which vehicle was being used at time of accident Private use
Are you claiming under your own insurance policy for repair to your vehicle? Yes
Vehicle Category Private car
Transmission Auto
CC 1800

INSURANCE COMPANY

Name of Insurance Company Sompo Insurance Singapore Pte. Ltd.
Type of Coverage Comprehensive
Fleet Policy No
Policy Number D21MTPV01005383
Cover Note Number -

DRIVER

Name of Driver TAN CHUN LIANG
NRIC No S8677084I

Date Of Birth	21/10/1986
Occupation	Indoor
Date Of Driving Pass	21/01/2013
Driving experience	8 YEARS AND 4 MONTHS
Gender	Male
Mobile Number	(Phone) +65-96259445
Alt. Phone Number	+65-96259445
Email Address	liang.ivy.0205@gmail.com
Address	38 LORONG 30 GEYLANG #04-23
Address complement	-
Postcode	398371
Is the driver the policyholder?	Yes
If No, Relationship of the Driver with the Insured	-
Does Driver Own Other Vehicles?	No
Vehicle Registration Number of Other Vehicle Owned by Driver	-
Insurance Company of Other Vehicle Owned by Driver	-

GENERAL INFORMATION OF THE ACCIDENT

Type of Accident	Chain Collision
Weather Conditions	Clear
Road Surface	Dry

OTHER INFORMATION

Was any foreign vehicle involved in the accident?	Yes
Number of vehicles involved in the accident	3
Was anybody injured in the Accident?	Yes
Was any injured conveyed to hospital by ambulance?	No
Was any other material or property damaged?	Yes
Number of Passengers (Including Driver)	4
Has the driver been approached by unknown person(s) soliciting/offering accident claims assistance?	No

FOREIGN VEHICLE 1

Vehicle Registration Number	JLC948
Vehicle Category	Motorcycle

PASSENGER 1

Name	LEE ZHI JUN
Gender	Female

PASSENGER 2

Name	CHARLOTTE TAN
Gender	Female

PASSENGER 3

Name	CHLOE TAN
Gender	Female

DETAILS OF POLICE ACTION

Was the accident reported to the police?	Yes
Police Station Name	Bedok Division Headquarters
Police Station Phone No	(Phone) +65-18002440000
Alt. Police Station Phone No	(Fax) +65-64443009
Police Station Address	30 Bedok North Road Singapore 469676
Was notice of intended Prosecution given?	No
If yes, against whom?	-

CIRCUMSTANCES OF ACCIDENT

PLEASE REFER TO ATTACHED.

ATTACHMENT(S)

Are accident photos available for attachment? Yes
Was there any video captured by Car Camera? Yes
Was there any audio recorded? No

DETAILS OF OTHER VEHICLE PROPERTY 1

Vehicle Registration Number JLC948
Vehicle Manufacturer Yamaha
Vehicle Model -
Vehicle Variant -
Vehicle Colour -
Vehicle Category Motorcycle
Name of Driver TANG
Contact Number (Phone) +65-98393701
Address -
Address complement -
Postcode -
Insurance Company Name -
Nature Of Damage -
Details of property damaged in accident -
No. Of Passenger (Including Driver) -

DETAILS OF OTHER VEHICLE PROPERTY 2

Vehicle Registration Number SMP4842Y
Vehicle Manufacturer Mitsubishi
Vehicle Model Attrage
Vehicle Variant -
Vehicle Colour -
Vehicle Category Private car
Name of Driver JANES
Contact Number (Phone) +65-98283908
Address -
Address complement -
Postcode -
Insurance Company Name -
Nature Of Damage -
Details of property damaged in accident -
No. Of Passenger (Including Driver) -

INJURED PERSONS DETAILS

INJURED 1

Name of injured person TANG
Address -
Address Complement -
Post Code -
Approximate Age Years Old -
Injuries Sustained MINOR ABRASIONS AT RIGHT KNEE AND CHIN AREA
Injured person in which vehicle? JLC948
Were seat belts worn? No
Was this injured conveyed to hospital by ambulance? No

SKETCH PLAN

IMPORTANT NOTICE

1. Please report **correctly** the details of the accident to speed up the claims process.
2. This Form must be **completed by the Policyholder and/or the Authorised Driver**.
3. Information provided must be as **truthful and accurate as possible**. Any wilful misrepresentation or withholding of material facts may allow insurance companies to **repudiate policy liability**.
4. The issue and acceptance of this Form by insurance companies is not an admission of policy liability on the part of the insurance companies.
5. **Any false reporting may be referred to the Police for investigation.**
6. The report will be forwarded by the insurers of the GIA Records Management Centre established by the General Insurance Association of Singapore (GIA) for archiving and that copies of this report will for a fee be made available upon application by interested parties.
7. By the lodgment of this report to the insurers, you hereby consent to the archiving of this report at the centre and to copies of the report being made available aforesaid.
8. **Consent under the Personal Data Protection Act (PDPA)**

I understand, acknowledge, agree and consent that:

- (a) My insurer, my workshop and the General Insurance Association of Singapore ("GIA") may/are permitted to collect, use, disclose and/or process my personal data/personal information set out in this (form) and any other personal information provided by me or possessed by my insurer (collectively the "Personal Information") and disclose and transfer such Personal Information to all insurer(s) who have insured vehicle(s) involved in this accident (all insurer(s) who have insured vehicle(s) involved in this accident shall be collectively referred to as the "Insurers"), the Insurers' lawyers/law firms, the Monetary Authority of Singapore and any relevant government agency/authority (such as the police), for the purpose(s) of:
 - (i) processing, handling and/or dealing with my claims including the settlement of the claims and any necessary investigations relating to the claims;
 - (ii) investigating the accident and/or my claims;
 - (iii) carrying out and/or dealing with my instructions or responding to any enquiries by me;
 - (iv) administering my claims (including the mailing of correspondence, statements, invoices, reports or notices to me, which could involve disclosure of certain personal data about me to bring about delivery of the same as well as on the external cover of envelopes/mail packages); and/or
 - (v) complying with applicable law in administering, processing, handling and/or dealing with my claims (collectively the "Purposes")
- (b) all insurer(s) who have insured vehicle(s) involved in this accident and the Insurers' lawyers/law firms, may/are permitted to collect, use, disclose and/or process my Personal Information for one or more of the above Purposes; and
- (c) my Personal Information may/can be disclosed by any of the Insurers and/or GIA to their third party service providers or agents (including their lawyers/law firms), which may be sited outside of Singapore, for one or more of the above Purposes;
- (d) my Personal Information will also be collected and used to compile claims history for the purpose of fraud detection, investigation and management in present and all future claims;
- (e) the information so collected under (d) above may be shared / disclosed:
 - (i) to all insurers and/or any other third parties that assist in evaluating, investigating, controlling or managing fraud, regulators, law enforcement and government agencies as reasonably required for the purposes stated, or
 - (ii) for complying with requirements under any regulations, laws or court orders.

Policyholder's Signature
Date & Time:

14 May 2021, 3:30pm

Driver's Signature
(If driver is not the policyholder)
Date & Time:

Reporting Centre Personnel's Signature
Name:
NRIC/FIN No.:

SKETCH PLAN

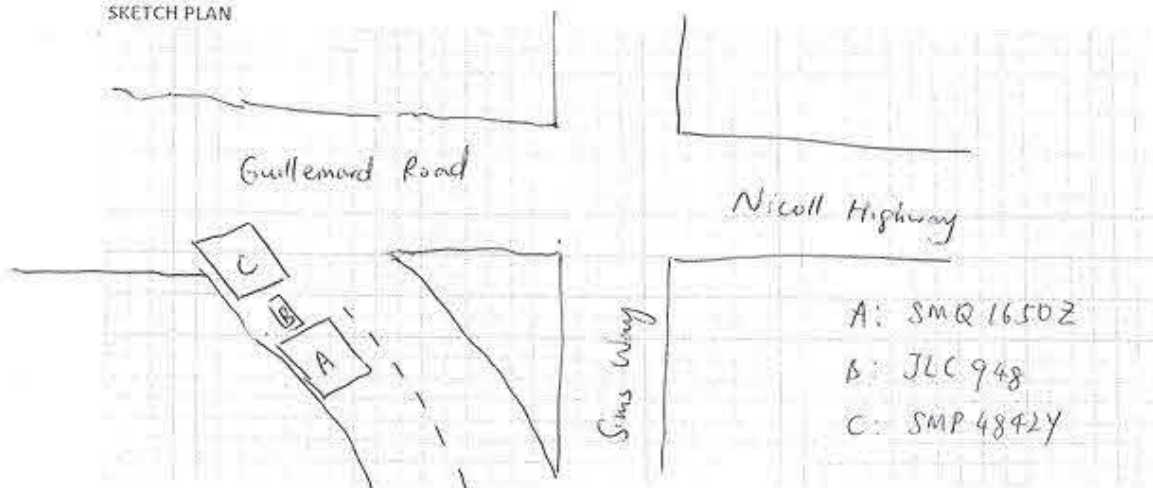

DESCRIBE CIRCUMSTANCES OF THE ACCIDENT

On 13 May 2021, around 6:07pm, I ~~was~~ was driving in Vehicle A (plate no# SMQ1650Z) along Sims Way and taking the slip road for turning into Guillemard Road. I had kept a safe distance with the motorcycle (Vehicle B, plate# JLC948) in front of me (coming from my side and turned into the space in front of me) while checking the traffic coming straight from Nicoll Highway direction ~~from~~ at my right.

The first car at the slip road (Vehicle C) (plate# SMP4842Y) started moving followed by the motorcycle. I turned my head to the right to carry out a last check in order to reaffirm that the traffic from Nicoll Highway was clear. I applied a light acceleration after the reaffirmation and soon realized that the first car (Vehicle C) and the motorcycle (Vehicle B) stopped abruptly in front of me. Despite the attempt of applying e-brake, the distance remained was too short for me to come to a complete stop, and this resulted in a light knock at the back of the motorcycle (B).

The motorcycle was pushed forward slightly as the result of sudden impact and the motorcyclist lost balance and fell onto the ground at his right. I immediately came out from the car to check his condition and informed SCDF. ~~SCDF~~ The motorist was alert and responsive. About 5 mins later, SCDF came and performed a check on the ~~motorist~~ motorist, everything was normal except minor abrasions at right knee and chin area. The motorist himself decided not to be conveyed to the ARE for further examination. After exchanging particulars for potential insurance.

DECLARATION

I/We declare the foregoing particulars are true in every respect.

Page 1



Policyholder's Signature
Date & Time:

14 May 2021, 3:30pm

Driver's Signature
(If driver is not the policyholder)
Date & Time:

Reporting Centre Personnel's Signature
Name:
NRIC/FIN No.:

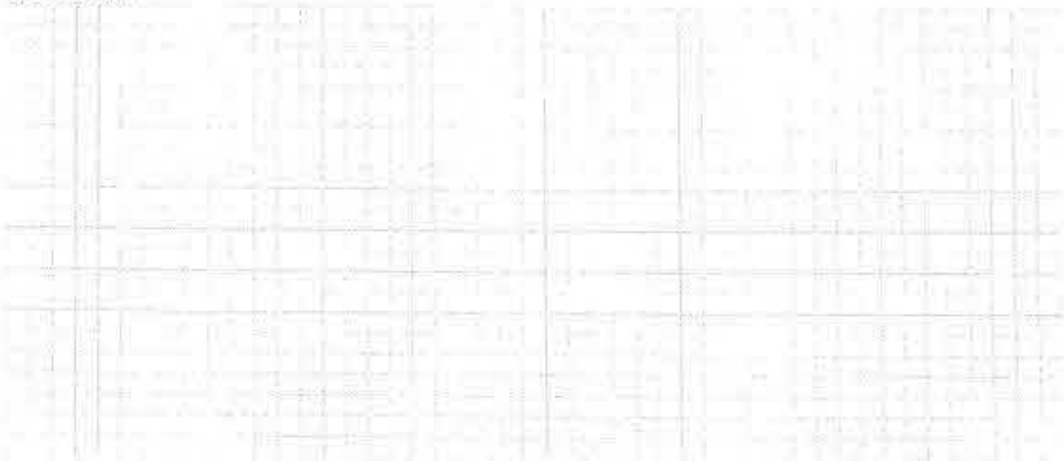
SKETCH PLAN



DESCRIBE CIRCUMSTANCES OF THE ACCIDENT

claim, the motorist left the accident scene around 7pm. I and vehicle C had also left the scene around 7:05pm. I called the motorist to follow up on his well being at around 10pm. The motorist responded that he was alright and was given some medicines and 7 days MC.

No damage was observed on Vehicle C, some minor scratches was observed with the motorcycle (B) and minor damage was observed with my vehicle (A). After reviewing the dashcam footage of my vehicle it was because vehicle C had a misjudgement of last car coming from Nicoll Highway before fitting into the main road. He stopped abruptly and being stagnant for ~~extended~~ short period of time without resuming his movement. This caused the motorcycle to also stop ~~near~~ abruptly. This incident should not have happened if Vehicle C did not stop abruptly and moving in graceful way.

DECLARATION

I/We declare the foregoing particulars are true in every respect.

 Policyholder's Signature
 Date & Time:

14 May 2021, 3:20pm

 Driver's Signature
 (If driver is not the policyholder)
 Date & Time:

 Reporting Centre Personnel's Signature
 Name:
 NRIC/FIN No.:

Page 2



Sompo Insurance Singapore Pte. Ltd.
50 Raffles Place, #03-03
Singapore Land Tower, Singapore 048623
Tel: 6461 6565 | Fax: 6221 3302 | www.sompo.com.sg
Co. Reg. No.: 198905490E | GST Reg. No.: M200903196

Certificate of Insurance

ROAD TRAFFIC ACT (CHAPTER 276) (REPUBLIC OF SINGAPORE)
MOTOR VEHICLES (THIRD-PARTY RISKS AND COMPENSATION) ACT (CHAPTER 189)
ROAD TRANSPORT ACT 1987 (MALAYSIA)
ROAD TRANSPORT (AMENDMENT) ACT 2019 (MALAYSIA)
MOTOR VEHICLES (THIRD-PARTY RISKS) RULES 1959 (MALAYSIA)

Certificate/Policy No. : D21MTPV01005383
Insured : TAN CHUN LIANG
Motor Vehicle (Registration No.) : SMQ1650Z
Coverage : Comprehensive - ExcelDrive PRESTIGE
Policy Commencement Date : 01 MAY 2021 00:00
Policy Expiry Date : 30 APRIL 2022 23:59
Maximum Liability (Section I) : Market value at time of loss
Excess* : \$600 - Section I
Voluntary Excess* : N/A
Windscreen Excess* : S\$100.00 for each and every applicable claim.
* Subject to GST wherever applicable.

Persons or Classes of Persons entitled to drive*

1. The Insured.
2. Any other person who is driving on the Insured's order or with his permission.
3. In the event of the death of the Insured,
 - a. any member of the Insured's family, or a paid driver who has been driving the Motor Vehicle during the life of the Insured and permission to drive had not been withdrawn prior to the death of the Insured; and
 - b. any other person who has been given permission to drive the Motor Vehicle prior to the death and such permission had not been withdrawn by the Insured.

Provided that the person driving is permitted in accordance with the licensing or other laws or regulations to drive the Motor Vehicle or has been so permitted and is not disqualified by order of a Court of Law or by reason of any enactment or regulation in that behalf from driving the Motor Vehicle. And provided further that the Motor Vehicle is registered under the Road Traffic Act (Chapter 276) and its registration under the Road Traffic Act (Chapter 276) has not been cancelled at the time of the accident, loss or damage.

Limitations As To Use

Use only for social, domestic and pleasure purpose and for the Insured's business. The Policy does not cover use for hire or reward, racing, pace-making, speed testing, reliability trial, the carriage of goods other than samples in connection with any trade or business or use for any purposes in connection with the Motor Trade.

ExcelDrive Workshops and Accident Reporting

It is a condition precedent to liability that the Insured shall call at the Company's Accident Reporting Center with the Motor Vehicle within 24 hours of the accident or by the next working day thereof.

All accident repairs to the Motor Vehicle must be carried out at ExcelDrive Workshops, otherwise the claim is not payable under the Policy. For ExcelDrive Prestige Plan, accident repairs to the Motor Vehicle can be carried out at any workshop other than ExcelDrive Workshops.

For the list of Accident Reporting Centres and ExcelDrive Workshops, please visit our website at www.sompo.com.sg or call our Emergency Hotline: (65) 6226 3323.

I/We HEREBY CERTIFY that the policy to which this Certificate relates is issued in accordance with (1) the provisions of the Motor Vehicles (Third-Party Risks and Compensation) Act (Chapter 189) and Part IV of the Road Transport Act, 1987 (Malaysia), and (2) the Policy terms, conditions and exceptions of the Private Car Policy ref MTP/30.

Sompo Insurance Singapore Pte. Ltd.

Lui J

Authorised Signatory

Date/Time of Issue : 09 APRIL 2021 06:34

IMPORTANT NOTICE

- a. Keep the Certificate in your Motor Vehicle.
- b. Under the Motor Vehicles (Third-Party Risks and Compensation) Act (Chapter 189), it shall be unlawful for any person to use or cause to permit any other person to use a Motor Vehicle without a valid policy of insurance under the Act.
- c. On the sale of the Motor Vehicle or if for any reason the Insurance is terminated during its currency, the Insured must surrender the Certificate of Insurance and the Policy to the insurance company. If the Certificate of Insurance has been lost or destroyed, a statutory declaration to that effect must be made. Failure to comply with this obligation is an offence under the Motor Vehicles (Third-Party Risks and Compensation) Act (Chapter 189).
- d. This Policy will cease to be valid once the Motor Vehicle has been sold to another person. The Policy is not transferable to the new owner of the Motor Vehicle.

Intermediary Code & Name : 11G10109 & GOH HWEE HIAN CI Code: 22A RADZOV4KKBBKKAJ















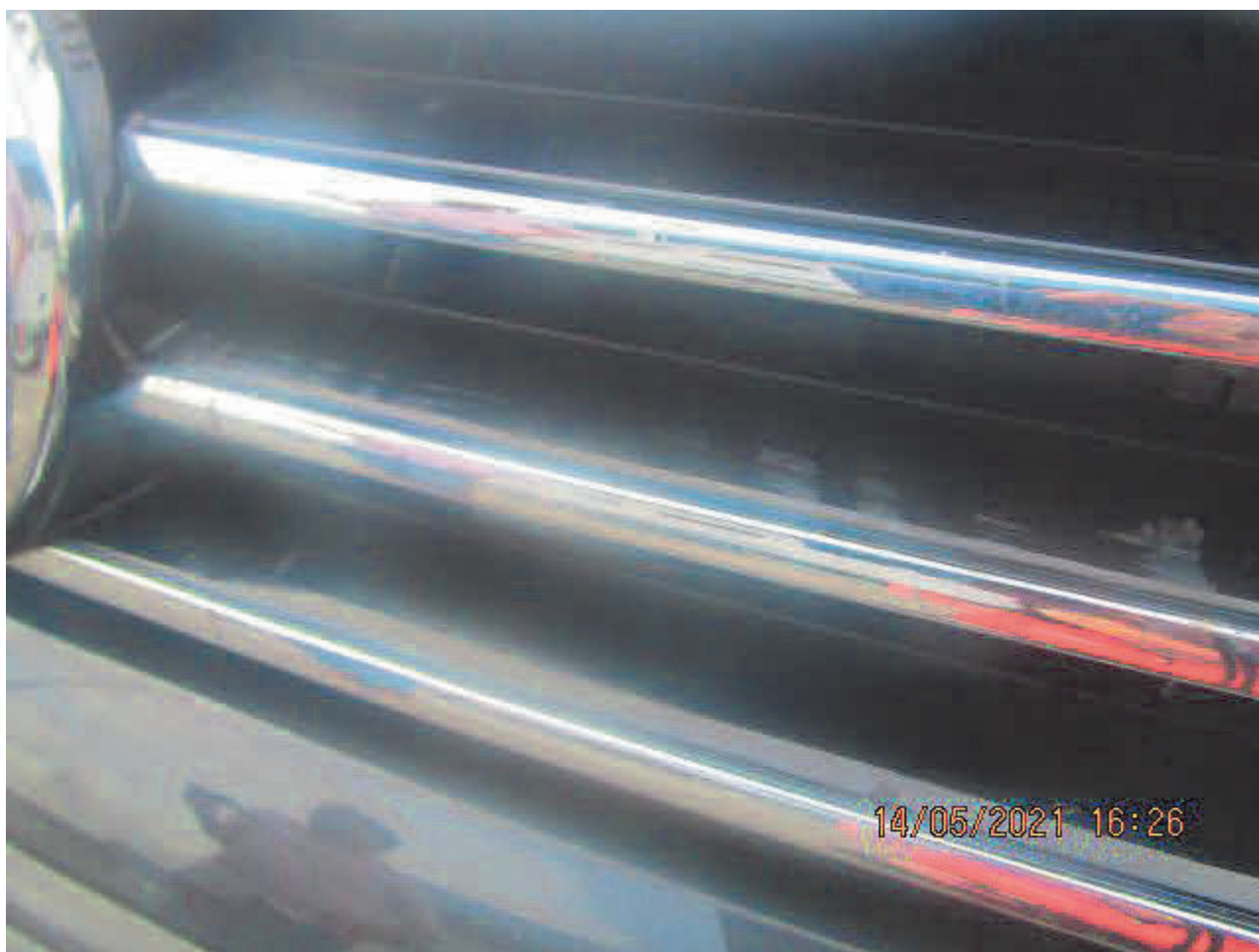

















**SINGAPORE
POLICE FORCE**



G/20210514/7051

1 of 3

POLICE REPORT (NP299)

Report No. G/20210514/7051

Police Station Of Origin
Bedok Division HQ
30 Bedok North Road SINGAPORE 469676
Tel No:1800-2440000

Date/Time Report Made 14/05/2021 17:01	Vide Report No.	Station Diary No.
Name Of Informant TAN CHUN LIANG	Address 38 LORONG 30 GEYLANG #04-23 SINGAPORE 398371	
ID Type / ID No. NRIC NO / S8677084I	Contact No. Home/Office:	Mobile: 96259445
Nationality MALAYSIAN	Email Address AHLIANG.TAN@GMAIL.COM	
Occupation Information technology security specialist	Sex Male	Age 34
Institution/School Name	Date of Birth 21/10/1986	Race Chinese
	Language English	
Date/Time Of Incident 13/05/2021 18:10 - 13/05/2021 19:05	Location Of Incident SIMS WAY SLIP RD TWD GUILLEMARD	

Brief details.

On 13 May 2021, around 6:09pm, i was driving (Vehicle A, car plate number SMQ1650Z) along Sims Way and taking the slip road for turning into Guillemard Rd. I had kept a safe distance with the motorcycle (Vehicle B, JLC948) in front of me while checking the traffic coming straight from Nicoll Highway direction at my right.

The first car at the slip road (Vehicle C, plate number SMP4842Y) started moving followed by the

Signature Of Officer Recording The Report: Not applicable	Signature Of Informant: The identity of the person making this report has been authenticated by Singpass. No signature is required.
Signature Of Interpreter: Not applicable	Date/Time: 14/05/2021 17:01
Officer In-Charge Of Case:	Classification Of Case:
Authentication Stamp	



**SINGAPORE
POLICE FORCE**



G/20210514/7051

2 of 3

POLICE REPORT (NP299)

CONTINUATION OF REPORT

Report No. G/20210514/7051

motorcycle. I turned my head to the right to carry out a last check in order to reaffirm that the traffic from Nicoll Highway was clear. I applied a light acceleration after the reaffirmation and soon realized that the first car (Vehicle A) and the motorcycle (Vehicle B) stopped abruptly in front of me. Despite the attempt of applying emergency brake, the distance remained was too short to stop my vehicle (Vehicle A) completely in time and this resulted in a light knock at the back of the motorcycle (Vehicle B).

The motorist was pushed forward slightly as the result of the sudden impact and fell onto the ground to his right. With the help of pedestrians, we moved the motorist to the roadside and I immediately called SCDF. The motorist was alert, conscious and responsive. About 5 mins later, SCDF came and performed a check on the motorist, everything was normal except minor abrasions at right knee and chin area. The motorist himself decided not to be conveyed to A&E for further examination. After exchanging particulars for potential insurance claim, the motorist left the accident scene around 7pm. I and Vehicle C had also left the scene around 7:05pm. I called motorist to follow up on his well being at around 10:00pm the same day. The motorist responded that he was ok and was given some medicine and 7 days MC after checkup.

No damage was observed on Vehicle C, some minor scratches was observed with Vehicle B and minor damage was observed with Vehicle A (my vehicle). After reviewing the dashcam footage, it was because Vehicle C had a misjudgment on the last car passing by from Nicoll Highway direction. He stopped

Signature Of Officer Recording The Report: Not applicable	Signature Of Informant: The identity of the person making this report has been authenticated by Singpass. No signature is required.
Signature Of Interpreter: Not applicable	Date/Time: 14/05/2021 17:01
Officer In-Charge Of Case:	Classification Of Case:
Authentication Stamp	



**SINGAPORE
POLICE FORCE**



G/20210514/7051

3 of 3

POLICE REPORT (NP299)

CONTINUATION OF REPORT

Report No. G/20210514/7051

abruptly and being stagnant for a short period of time without resuming his movement, causing the motorcycle to also stop abruptly. This incident should not have happened if the Vehicle C were to stop gracefully.

Subjects Involved			
Victim			
Person Name	TANG		
Gender	Male	Race	Chinese
Language	Chinese	Mobile No	98393701
Relation To Informant	MOTORCYCLE (VEHICLE B)		
Person Name	JANES		
Gender	Male	Race	Chinese
Language	English	Mobile No	98283908
Relation To Informant	VEHICLE C		

Signature Of Officer Recording The Report: Not applicable	Signature Of Informant: The identity of the person making this report has been authenticated by Singpass. No signature is required.
Signature Of Interpreter: Not applicable	Date/Time: 14/05/2021 17:01
Officer In-Charge Of Case:	Classification Of Case:
Authentication Stamp	