

NATIONAL Assessment Centre Services.

[wef 1 Jan 05]

SN09215E0009-0

Date In: 14/5/21 18:36	Job description	Date & Time Completed	Done by
Ref No: NA/21005832/V	SAS e-filing		
Veh No: SKV6378A MS6	E-mail (within 3hrs, AIC 2hrs)		
D.O.A: 13/5/21 16:15	I-Motor Claim Form		
QD: 6 Reporting Only	I-Motor W/O (Within: OD 2hrs, TP 4hrs)		
TP Insurer:	I-Photo Uploaded		
	Assessment/Survey Report		
	Ass't Report by Fax / Hand to Owner/Wksp		

Preferred Wksp / INC Assign Wksp / QW: (

Tel:

Fax:

TP Particulars:

Veh No: SL4996S

INC () / Non-INC ()

Owner / Driver: (

Tel:

Policy No: (

Period: (

Cover Type: (

Confirmed by: (

Date:

Time:

Insured/Driver Liability: (

% [Note-Est. Status (WO): N: 0-20%; P: 21-79% P: 80-100%]

Year of Registration: (

Warranty: YES () / NO ()

Excess: (\$

Loading: \$1,000 () / \$2,000 ()

General Remarks:

() Walk-In Customer: Customer's information strictly Confidential & Strictly NO refer of repolar.

() Total Loss Case: to e-mail Insurer URGENTLY.

Drive-In () / Towed-In (); Invoice: YES () / NO (); Towing Co: (

Remarks: (INC 10/11/16 6788 6616)

1) Apply for Transport Allowance () / Courtesy Car ()

2) QC Check / Post Repair Inspection ()

3) Upload Resurvey Photo [Repair Cost > \$3000] ()

Injury:

Date/Time	Actions

STV-NA2102871X

Claimants Particulars:

Driver/Owner:

Contact No:

Damaged Portion:

QC Checked by (Engr-In-Charge):

Auditors Comments:

Ref. 1:

Ref. 2/3:

Invoice Itemization Checklist	Am't (\$)	Am't (\$)
1) AR: Accident Reporting (\$30);		
2) DA: Damage Assessment (\$100); INC (\$50)		
3) TP: Towing Fee \$40/\$45		
4) FT: Follow-Through Survey \$120		
5) PT: Follow-Through Survey (Resurvey) \$30		
For claiming against INC Only (wef 10 Jan 2005)		
6) TR: Re-inspection \$75		
7) NI: Idao DA + SMRT Survey \$160		
8) NTUC Additional Services:		
QD:		
*N5: Courtesy Car / Tpt Allowance \$3		
*N6: Repair Co-ordination \$10		
*N7: Post Repair Inspection \$25		
*N8: DV / Collect Excess Coordination \$3		
TP (N11): TP (Non INC) against INC \$20		
9) N12: Idao Mobile \$0		
Invoice dated	Fee Charged	
Invoice dated	Fee Charged	

IMPORTANT NOTE: Please submit the completed Addendum form to the same Authorised Reporting Centre with whom you submitted the Original Report.

ADDENDUM

(A) PARTICULARS OF PERSON MAKING THE AMENDMENTS:

Original Report No : SN0921560009 Vehicle Registration No: SKV 6378A
Name (as shown in NRIC) : YEON HE KWANG NRIC/FIN/Passport No : S9443121B
(*Vehicle Driver / Vehicle Owner) (*) Please delete as appropriate
Address : BUK 111 GANGSA ROAD #12-77 Singapore (670111)
Contact (Tel) : _____ Mobile No. : 92352885
Email Address : FAB13NTJH@GMAIL.COM
Date of Accident : 13/05/2021 Time of Accident : 16:15
Place of Accident : JUNCTION OF BOON TAT AND CECIL STREET
Insurance Company : MSIG

(B) ADDITIONAL INFORMATION / AMENDMENTS:

I have made a report on the above mentioned accident and would like to include additional information or make the following amendments:

AMENDING INSURANCE COMPANY:
MSIG

[Signature]
Policyholder / Driver's Signature
Date: 12/05/21

[Signature]
Reporting Centre Personnel's Signature
Name:
NRIC/FIN No.:
Date:

SINGAPORE ACCIDENT STATEMENT

IMPORTANT NOTICE

1. Please report correctly the details of the accident to speed up the claims process.
2. This Form must be completed by the Policyholder and/or the Authorised Driver
3. Information provided must be as truthful and accurate as possible. Any wilful misrepresentation or withholding of material facts may allow insurance companies to repudiate policy liability.
4. The issue and acceptance of this Form by insurance companies is not an admission of policy liability on the part of the insurance companies.
5. Any false reporting may be referred to the Police for investigation.
6. This report will be forwarded by the insurers of the GIA Records Management Centre established by the General Insurance Association of Singapore (GIA) for archiving and that copies of this report will, for a fee, be made available upon application by interested parties.
7. By the lodgement of this report to the insurers, you hereby consent to the archiving of this report at the centre and to copies of the report being made available aforesaid.

ACCIDENT STATEMENT

Date of Submission	14/05/2021 18:36 (SGT)
Date of Accident	13/05/2021 16:15 (SGT)
Exact Location of Accident	Boon Tat St, Singapore
Additional Location Information	JUNCTION OF BOON TAT AND CECIL STREET
Country/State of Loss	Singapore

DETAILS OF OWN VEHICLE

Vehicle Registration Number	SKV6378A
-----------------------------	----------

INSURED/POLICYHOLDER

Is company?	No
Name Of Registered Owner	YEOH HE KUANG
NRIC No	SXXXX694A
Email Address	FABI3NTJH@GMAIL.COM
Mobile Phone No	(Phone) +65-92370018
Alternative Phone No	+65-92370018

VEHICLE PARTICULARS

Manufacturer	Toyota
Model	Corolla
Variant	-
Exact purpose for which vehicle was being used at time of accident	Private use
Are you claiming under your own insurance policy for repair to your vehicle?	No - Claiming third party
Vehicle Category	Private car
Transmission	Auto
CC	1600

INSURANCE COMPANY

Name of Insurance Company	MSIG Insurance (Singapore) Pte. Ltd.
Type of Coverage	Comprehensive
Fleet Policy	No
Policy Number	A 29146756 AT2
Cover Note Number	-

DRIVER

Name of Driver	YEOH JIE KAI ROYSTON
NRIC No	SXXXX121B

Date Of Birth	07/11/1994
Occupation	Indoor
Date Of Driving Pass	29/05/2013
Driving experience	8 YEARS
Gender	Male
Mobile Number	(Phone) +65-92352885
Alt. Phone Number	-
Email Address	FABI3NTJH@GMAIL.COM
Address	111 GANGSA ROAD #12-77
Address complement	-
Postcode	670111
Is the driver the policyholder?	No
If No, Relationship of the Driver with the Insured	Child
Does Driver Own Other Vehicles?	No
Vehicle Registration Number of Other Vehicle Owned by Driver	-
Insurance Company of Other Vehicle Owned by Driver	-

GENERAL INFORMATION OF THE ACCIDENT

Type of Accident	Collision - Change/cross lane
Weather Conditions	Clear
Road Surface	Dry

OTHER INFORMATION

Was any foreign vehicle involved in the accident?	No
Number of vehicles involved in the accident	2
Was anybody injured in the Accident?	No
Was any injured conveyed to hospital by ambulance?	-
Was any other material or property damaged?	Yes
Number of Passengers (Including Driver)	2
Has the driver been approached by unknown person(s) soliciting/offering accident claims assistance?	No

PASSENGER 1

Name	-
Gender	Female

DETAILS OF POLICE ACTION

Was the accident reported to the police?	No
Was notice of intended Prosecution given?	No
If yes, against whom?	-

CIRCUMSTANCES OF ACCIDENT

REFER TO STATEMENT

ATTACHMENT(S)

Are accident photos available for attachment?	Yes
Was there any video captured by Car Camera?	No
Was there any audio recorded?	No

DETAILS OF OTHER VEHICLE PROPERTY 1

Vehicle Registration Number	SLC4996S
Vehicle Manufacturer	-
Vehicle Model	-
Vehicle Variant	-
Vehicle Colour	-
Vehicle Category	Private car

Name of Driver	-
Contact Number	-
Address	-
Address complement	-
Postcode	-
Insurance Company Name	-
Nature Of Damage	-
Details of property damaged in accident	-
No. Of Passenger (Including Driver)	-

SKETCH PLAN

IMPORTANT NOTICE

1. Please report correctly the details of the accident to speed up the claims process.
2. This Form must be completed by the Policyholder and/or the Authorised Driver.
3. Information provided must be as truthful and accurate as possible. Any wilful misrepresentation or withholding of material facts may allow insurance companies to repudiate policy liability.
4. The issue and acceptance of this Form by insurance companies is not an admission of policy liability on the part of the insurance companies.
5. Any false reporting may be referred to the Police for investigation.
6. The report will be forwarded by the insurers of the GIA Records Management Centre established by the General Insurance Association of Singapore (GIA) for archiving and that copies of this report will for a fee be made available upon application by interested parties.
7. By the lodgement of this report to the insurers, you hereby consent to the archiving of this report at the centre and to copies of the report being made available aforesaid.
8. **Consent under the Personal Data Protection Act (PDPA)**

I understand, acknowledge, agree and consent that:

(a) My insurer, my workshop and the General Insurance Association of Singapore ("GIA") may/are permitted to collect, use, disclose and/or process my personal data/personal information set out in this [form] and any other personal information provided by me or possessed by my insurer (collectively the "Personal Information") and disclose and transfer such Personal Information to all insurer(s) who have insured vehicle(s) involved in this accident (all insurer(s) who have insured vehicle(s) involved in this accident shall be collectively referred to as the "Insurers"), the Insurers' lawyers/law firms, the Monetary Authority of Singapore and any relevant government agency/authority (such as the police), for the purpose(s) of:

(i) processing, handling and/or dealing with my claims including the settlement of the claims and any necessary investigations relating to the claims;

(ii) investigating the accident and/or my claims;

(iii) carrying out and/or dealing with my instructions or responding to any enquiries by me;

(iv) administering my claims (including the mailing of correspondence, statements, invoices, reports or notices to me, which could involve disclosure of certain personal data about me to bring about delivery of the same as well as on the external cover of envelopes/mail packages); and/or

(v) complying with applicable law in administering, processing, handling and/or dealing with my claims.

(collectively the "Purposes")

(b) all insurer(s) who have insured vehicle(s) involved in this accident and the Insurers' lawyers/law firms, may/are permitted to collect, use, disclose and/or process my Personal Information for one or more of the above Purposes; and

(c) my Personal Information may/can be disclosed by any of the Insurers and/or GIA to their third party service providers or agents (including their lawyers/law firms), which may be sited outside of Singapore, for one or more of the above Purposes.

Policyholder's Signature / Date & Time

Driver's Signature (If driver is not the policyholder) / Date & Time

Witnessed by Reporting Centre Personnel

Sketch Plan

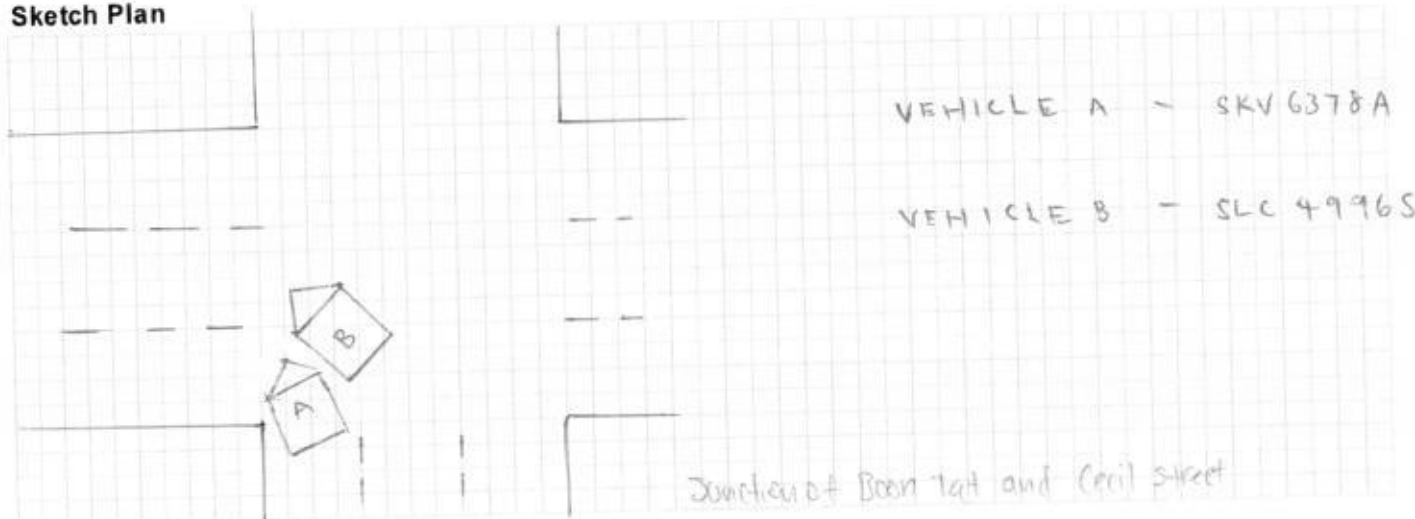

Describe Circumstances of the Accident

I WAS TURNING LEFT FROM BOON TAT STREET TO
CECIL STREET WHEN SUDDENLY VEHICLE 8 CUT INTO MY
LANE AND COLLIDED ONTO THE FRONT RIGHT PORTION
OF MY VEHICLE .

Declaration

We declare the foregoing particulars are true in every respect.



Policyholder's Signature / Date &
Time



Driver's Signature (If driver is not the policyholder) / Date
& Time



Witnessed by Reporting Centre
Personnel

Date of Accident : 13/5/21 Accident Time: 1615 (24-HR-Format)
 Accident Place : JUNCTION OF BOON TAT AND CECIL STREET
 Vehicle No. (Car Plate No.) : SKV6378A Make/Model: TOYOTA ALTIS
 Insurance Company : MSIG Policy No: _____
 Owner or Company Name /IC No. : YEON HE KUANG
 Owner or Company Contact No. : 92370018 Owner's Hp _____ Company Tel _____
 DRIVER'S Name / IC No. : YEON HE KAI ROYSTON S9493121B
 DRIVER'S Date Of Birth : 7/11/1994 DRIVER'S License Pass Date 29 MAY 2013
 Relationship of Owner & Driver : Spouse \ Parent \ Children \ Sibling \ Employee \ Others: _____
 DRIVER'S Address : 111 GANGSA ROAD #12-77 S670111
 DRIVER'S Contact No./ Alt No. : 1) 92352885 2) _____
 DRIVER'S Occupation : INDOOR \ OUTDOOR (e.g. working inside or outside office)
 Email Address : fabizntj.h@gmail.com
 Weather & Road Surface : CLEAR & DRY \ RAINING & WET \ AFTER RAIN & WET
 Reporting Type : Reporting Only \ Claim Other Party \ Claim Own Insurance
 Number of Passengers (Including Driver): 2 F

Was there any video Captured by car camera: YES \ NO
 Exact purpose for which vehicle was being used at time of accident: Private use \ Work Purpose
 Any Injury (If YES, Pls state): _____

Other Party Driver's Particular (if any)

Vehicle. No: <u>SLC 49965</u>	Vehicle. No: _____
Vehicle Make \Model: _____	Vehicle Make \Model: _____
Name Driver: _____	Name Driver: _____
IC No. Driver/Contact: _____	IC No. Driver/Contact: _____

• **NEW – Passenger's name & gender:**



MSIG Insurance (Singapore) Pte. Ltd.
4 Shenton Way, # 21-01, SCX Centre 2, Singapore 068807
Tel: +65 6827 7888, Fax: +65 6827 7800
Co. Reg. No. 200412212C, GST Reg. No. 20-0412212G

Certificate of Insurance

ROAD TRANSPORT ACT 1987 (MALAYSIA), ROAD TRANSPORT (AMENDMENT) ACT 2019 (MALAYSIA)
THE MOTOR VEHICLES (THIRD-PARTY RISKS) RULES, 1959 (MALAYSIA)
THE MOTOR VEHICLES (THIRD-PARTY RISKS AND COMPENSATION) ACT (CAP. 189 OF THE REVISED EDITION)
(REPUBLIC OF SINGAPORE)
THE MOTOR VEHICLES (THIRD-PARTY RISKS AND COMPENSATION) RULES, 1996 EDITION (REPUBLIC OF SINGAPORE)
OR ANY AMENDMENT, ACT OR ACTS PASSED IN SUBSTITUTION THEREOF.

Form M.X.1
Individual Ownership

Toyota DriveElite 360
Comprehensive

Certificate No. A 29146755 AT2

Excess: SGD500

Windscreen Excess: SGD100

1. Index Mark and Registration Number of Vehicle
SKV6378A

2. Name of Policyholder
Yeoh He Kuang

3. Effective Date of the Commencement of Insurance for the purposes of the Act
28/09/2020

4. Date of Expiry of Insurance
27/09/2021

5. Persons or Classes of Persons entitled to drive*

Yeoh He Kuang
Yeoh Jie Kai Royston
Tan Kok Eng

Any other person provided he is driving on the Policyholder's order or with the Policyholder's permission.

* Provided that the person driving is permitted in accordance with the licensing or other laws or laws or regulations to drive the Motor Vehicle or has been so permitted and is not disqualified by order of a Court of Law or by reason of any enactment or regulation in that behalf from driving the Motor Vehicle.

6. Limitations as to use*

Use only for social domestic and pleasure purposes and for the Policyholder's business.
The Policy does not cover use for hire or reward racing pace-making reliability trial speed-testing the carriage of goods other than samples in connection with any trade or business or use for any purpose in connection with the Motor Trade.

* Limitations rendered inoperative by Section 8 of the Motor Vehicles (Third-Party Risks and Compensation) Act (Chapter 189) and Section 95 of the Road Transport Act, 1987 (Malaysia), are not to be included under these headings.

All claims related repair can be carried out at Borneo Motors (S) Pte Ltd or any workshop of your choice. Windscreen Excess is waived at Borneo Motors (S) for windscreen related claims. This Policy includes Courtesy Car benefit.

This Certificate is not transferable to a new owner of the vehicle. If for any reason the Policy is terminated during its currency, the Certificate must be returned to the insurer within 7 days of the termination or if the Certificate has been lost or destroyed, a Statutory Declaration to that effect must be made. Failure to comply with this obligation is an offence under the Motor Vehicles (Third-Party Risks and Compensation) Act (Cap. 189).

I/WE HEREBY CERTIFY that the Policy to which this Certificate relates is issued in accordance with the provisions of the Motor Vehicles (Third-Party Risks and Compensation) Act (Chapter 189) and Part IV of the Road Transport Act, 1987 (Malaysia) or any Amendment, Act or Acts passed in substitution thereof.

MSIG Insurance (Singapore) Pte. Ltd.
Approved Insurers

for Chief Executive Officer