

ASS. REC. BY: Steve 7 CS/AIG 21005795/EVF3

ASSIGNMENT

From: \_\_\_\_\_ Date: \_\_\_\_\_  
Estimated Cost: \_\_\_\_\_  
OD/TP/WS/TP RES/OD RES/EVA/INV/MV  
To Inspect Vehicle No: \_\_\_\_\_  
at Workshop m/s \_\_\_\_\_  
of \_\_\_\_\_  
Insured: \_\_\_\_\_  
Policy No. \_\_\_\_\_  
Claims No. \_\_\_\_\_  
Sum Insured: \_\_\_\_\_ Excess: \_\_\_\_\_  
(Client's Record)  
Make of Veh: \_\_\_\_\_

(Policy Condition)

Remark: The veh had commenced its  
repair at the time of inspection.

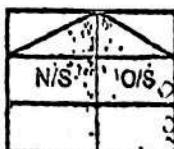

Est. or Market Value: \_\_\_\_\_  
IDAC Accident Report: \_\_\_\_\_ Consistent? : Yes or No  
SIA / PR Seen: \_\_\_\_\_ Consistent? : Yes or No  
Est. Repairs: \_\_\_\_\_ days Res.: Yes or No  
Cum Sum: \_\_\_\_\_ % 3 Val.: Yes or No

CA / REV / REP. / 24 HRS

Date: \_\_\_\_\_ Person Contacted: \_\_\_\_\_

Vehicle: IN/OUT

Veh No: SLA 39980 Yr Regn: 29/2/16  
Type: M/Car / M.Cycle / Bus / Van / Lorry / Taxi / Prime Mover /  
Truck / Trailer or  
Make: KIA Forte c.c. 1591  
Colour: Blue A/C: Insured / Std / NI / N  
Sp. Reading: 128659 Tyre Radio: Insured / Std / NI / N  
Eng/No: \_\_\_\_\_  
C/No: KA1AFX41111465579600  
Gen. Cond: Good / Fair / Poor / Burnt  
Steering: In order / Jammed / Leaked / Burnt or  
Brake: In order / Jammed / Leaked / Burnt or  
Mod: N11 / S/Rim / STD A/Rim or  
Tyre Size: F: 205/55R16  
R: 11  
BS / DUN / EXNOVA / GY / FS / LIZA / MIC / OHTSU / PIR / SUMI /  
TOYO / YOKO or Roadster  
Front: \_\_\_\_\_ Rear: \_\_\_\_\_  
R/Bal: 4 mm R/Bal: 4 mm  
L/Bal: 4 mm L/Bal: 4 mm  
D.O.A. 12/5/21 D.O.L. 17/5/21  
Survey held at Cycle & Carriage  
Des. of Damages: Frt / Rear / O/S / N/S / UIC / Rooftop or  
Rer RM

The UIC / Chassis frame / Body Structure affected due to collision

Date / Time	Action / Instruction
	<u>AK-SOK</u>

Time/Date, File, Ross lot? ☐ : Prel. Report  
☐ : Final Report

Days Of Repair: \_\_\_\_\_  
Resurvey No. of Trip: \_\_\_\_\_

Add Fee: ☐ : Site Insp (\$ \_\_\_\_\_)  
☐ : Interview (\$ \_\_\_\_\_)  
☐ : Tech. Inve (%) \_\_\_\_\_  
☐ : Weekend (%) \_\_\_\_\_

Survey Fee:
Transportation
Provision
Others
TOTAL



CYCLE &amp; CARRIAGE

**CYCLE & CARRIAGE KIA PTE LTD**  
**PANDAN GARDENS CUSTOMER SERVICE CENTRE**

209 Pandan Gardens Singapore 609339 Tel: 65684555 Fax: 65651240

**ESTIMATE**

GST Reg No : MR-8500111-X

Co Reg No : 199405410K

Invoice Name & Address	Owner Name & Vehicle Info
AIG Asia Pacific Insurance Pte. Ltd. MOTOR CLAIM DEPARTMENT 78 SHENTON WAY #09-16 AIG BUILDING SINGAPORE 079120 Contact No 64191000	Cust No/Name /Pang Cheng Chin Reg No/Reg Date SLA3998D / 29/02/201 Date In/Mileage / 0 Chassis No KNAFX411MG5579600 Engine No G4FGFH609748 Make/Model KIA/FORTE K3 1.6 A EX BF4 Colour/Trim D7U / WK

Account No	Terms	Date/Time Printed	CSE	Operator	WIP No			
LAX00000	Credit	14/05/2021/ 09:35	QUK	289 / Patrick Lee Kevin	33327			
Description of Goods / Services					Qty	Unit Price	Disc%	Amount
E PNT88000 REPLACE FRT <sup>1</sup> RH DOOR, REAR <sup>1</sup> RH DOOR, REAR RH <sup>3</sup> QUARTER PANEL, REAR <sup>1</sup> BUMPER & AFFECTED AREAS					4 X 420			1600.00
E PNT98000 SPRAY ON FRT <sup>1</sup> RH DOOR, REAR <sup>1</sup> RH DOOR, REAR RH <sup>1</sup> QUARTER PANEL, REAR <sup>1</sup> BUMPER					4 X 350			1400.00
E PNT88000 REMOVE & INSTALL PARKING ASSIST SENSOR								80 120.00
E PNT88000 REMOVE AND INSTALL REAR WINDSCREEN GLASS TO FACILITATE REPAIR								240.00
M SUNDRY TO APPLY WINDSCREEN SEALANT								80.00
E PNT88000 TO TRANSFER FRT RH DOOR ATTACHMENTS TO NEW PANEL								120.00
E PNT88000 TO TRANSFER REAR RH DOOR ATTACHMENTS TO NEW PANEL								120.00
E PNT88000 TO REMOVE REAR CABIN COMPARTMENT TO FACILITATE REPAIR (photo)								? 80.00
M SUNDRY TO APPLY BODY SEALANT ON AFFECTED AREAS								40 120.00
M SUNDRY TO PERFORM RUST PREVENTION								40 120.00
A 54900099 CHECK ON WIRING & CHASSIS ELECTRICAL SYSTEM								30 120.00
A 10028901 TO CARRY OUT DIAGNOSTIC CHECK USING HI-SCAN PRO TEST USING HI-SCAN PRO TEST								120 280.00
M SUNDRY SUNDRIES								20 50.00
M PANEL ASSY-FRONT DOOR, RH					1.00	1542.00	20.00	1233.60
M PANEL ASSY-REAR DOOR, RH					1.00	1361.00	20.00	1088.80
M COVER-RR BUMPER					1.00	791.00	20.00	632.80
M BRACKET-RR BUMPER SIDE MTG, RH					1.00	33.00	20.00	26.40
M LAMP ASSY-REAR COMBINATION, RH					1.00	843.00	20.00	674.40

Confirm &amp; accepted by

Authorized signatory and company stamp

Validity of this estimate is 14 days from date of quote. This is a computer generated document, no signature is required. Estimated costs quoted are excluding GST. We would mention that the above estimate is based on our initial inspection and does not include any additional parts or labour which may be required after repair work has commenced. Occasionally worn or damaged parts are discovered after work has started and needed for repairs or replacement. However, should this occur, we would advise you. Please be informed that a deposit of 50% of the above estimate is payable before commencement of the work. Payment for this may be made in cash, credit card or cheque. You must also agree to pay full amount for renewal of the windscreen in the event of inadvertent breakage in the course of renewing the rubber seal or other repair requiring the removal of the windscreen.



CYCLE &amp; CARRIAGE

# CYCLE & CARRIAGE KIA PTE LTD

## PANDAN GARDENS CUSTOMER SERVICE CENTRE

209 Pandan Gardens Singapore 609339 Tel: 65684555 Fax: 65651240



### ESTIMATE

GST Reg No : MR-8500111-X

Co Reg No : 199405410K

Invoice Name & Address	Owner Name & Vehicle Info
AIG Asia Pacific Insurance Pte. Ltd. MOTOR CLAIM DEPARTMENT 78 SHENTON WAY #09-16 AIG BUILDING SINGAPORE 079120 Contact No 64191000	Cust No/Name /Pang Cheng Chin Reg No/Reg Date SLA3998D / 29/02/201 Date In/Mileage / 0 Chassis No KNAFX411MG5579600 Engine No G4FGFH609748 Make/Model KIA/FORTE K3 1.6 A EX BF4 Colour/Trim D7U / WK

Account No	Terms	Date/Time Printed	CSE	Operator	WIP No
LAX00000	Credit	14/05/2021/ 09:35	QUK	289 / Patrick Lee	33327

Description of Goods / Services	Qty	Unit Price	Disc%	Amount
M PANEL ASSY-QUARTER OUTER, RH / DO	1.00	1213.00	20.00	970.40
M FILM-ANTI CHIPPG RH / n/c	1.00	27.00	20.00	21.60
M BLACK TAPE-FR DR FRAME UPR, RH / n/c	1.00	13.00	20.00	10.40
M BLACK TAPE-RR DR FRAME UPR, RH / n/c	1.00	11.00	20.00	8.80
M BLACK TAPE-FR DR RR, RH / n/c	1.00	12.00	20.00	9.60
M TAPE-RR DR FRAME BLACK RR, RH / n/c	1.00	8.00	20.00	6.40
M GUARD ASSY-REAR WHEEL, RH / CRH	1.00	75.00	20.00	60.00
M W/STRIP ASSY-FR DR BELT O/S RH / ?	1.00	58.00	20.00	46.40
M W/STRIP ASSY-FR DR SIDE RH / ?	1.00	122.00	20.00	97.60
M W/STRIP ASSY-RR DR BELT O/S RH / ?	1.00	89.00	20.00	71.20
M W/STRIP ASSY-RR DR SIDE RH / ?	1.00	114.00	20.00	91.20
M PAD-WINDSHIELD GLASS / n/c	1.00	2.00	20.00	12.80
M GLASS ASSY-REAR WINDOW / n/c	1.00	534.00	20.00	427.20
M MOULDING-REAR WINDOW GLASS / n/c	1.00	27.00	20.00	21.60
M STOPPER-RR WINDOW GLASS / n/c	2.00	4.00	20.00	6.40

Rear RH RIM / CUT

SURVEYOR NAME: Steve CLKK) 17/5/21, 4.00pm

SURVEYOR SIGNATURE: OO-AL AL

DATE: EXPRS -7

REMARKS: PIP

My BL Sy

11 days

<p>LKK Auto Consultants hence notify the Repairer of the following:</p> <ul style="list-style-type: none"> <li>To display damaged part(s) during resurvey</li> <li>Parts prices are subject to confirmation</li> <li>Third party survey is on a "Without Prejudice" basis</li> <li>No illegal modification(s) is allowed</li> <li>Supplementary item(s) must be resurveyed and</li> </ul>	<p>Confirm &amp; accepted by</p> <p>Authorized signatory and company stamp</p>
---	--

Nett	9,967.60
7% GST on	9967.60
Total Payable	10,665.33

Validity of this estimate is 14 days from date of quote. This is a computer generated document, no signature is required. Estimated costs quoted are excluding GST. We would mention that the above estimate is based on our initial inspection and does not include any additional parts or labour which may be required after repair work has commenced. Occasionally worn or damaged parts are discovered after work has started and needed for repairs or replacement. However, should this occur, we would advise you. Please be informed that a deposit of 50% of the above estimate is payable before commencement of the work. Payment for this may be made in cash, credit card or cheque. You must also agree to pay full amount for renewal of the windscreen in the event of inadvertent breakage in the course of renewing the rubber seal or other repair requiring the removal of the windscreen.

## SINGAPORE ACCIDENT STATEMENT

### IMPORTANT NOTICE

1. Please report correctly the details of the accident to speed up the claims process.
2. This Form must be completed by the Policyholder and/or the Authorised Driver.
3. Information provided must be as truthful and accurate as possible. Any wilful misrepresentation or withholding of material facts may allow insurance companies to repudiate policy liability.
4. The issue and acceptance of this Form by insurance companies is not an admission of policy liability on the part of the insurance companies.
5. Any false reporting may be referred to the Police for investigation.
6. This report will be forwarded by the insurers of the GIA Records Management Centre established by the General Insurance Association of Singapore (GIA) for archiving and that copies of this report will, for a fee, be made available upon application by interested parties.
7. By the lodgement of this report to the insurers, you hereby consent to the archiving of this report at the centre and to copies of the report being made available aforesaid.

### ACCIDENT STATEMENT

Date of Submission	12/05/2021 12:37 (SGT)
Date of Accident	12/05/2021 08:05 (SGT)
Exact Location of Accident	Adam Rd, Singapore
Additional Location Information	TOWARDS PIE, JURONG
Country/State of Loss	Singapore

### DETAILS OF OWN VEHICLE

Vehicle Registration Number	SLA3998D
INSURED/POLICYHOLDER	
Is company?	No
Name Of Registered Owner	PANG CHENG CHIN
NRIC No	SXXXX063F
Email Address	c2pang@hotmail.com
Mobile Phone No	(Phone) +65-92391231
Alternative Phone No	(Home) +65-92391231

### VEHICLE PARTICULARS

Manufacturer	Kia
Model	Forte
Variant	-
Exact purpose for which vehicle was being used at time of accident	Private use
Are you claiming under your own insurance policy for repair to your vehicle?	Yes
Vehicle Category	Private car
Transmission	Auto
CC	1600

### INSURANCE COMPANY

Name of Insurance Company	AIG Asia Pacific Insurance Pte. Ltd.
Type of Coverage	Comprehensive
Fleet Policy	No
Policy Number	2100453630-05
Cover Note Number	-

### DRIVER

Name of Driver	PANG CHENG CHIN
NRIC No	SXXXX063F



Date Of Birth	24/08/1963
Occupation	Indoor
Date Of Driving Pass	14/11/1988
Driving experience	32 YEARS AND 6 MONTHS
Gender	Male
Mobile Number	(Phone) +65-92391231
Alt. Phone Number	(Home) +65-92391231
Email Address	c2pang@hotmail.com
Address	Blk 718 Tampines Street 72 #03-53 Singapore
Address complement	-
Postcode	520718
Is the driver the policyholder?	Yes
If No, Relationship of the Driver with the Insured	-
Does Driver Own Other Vehicles?	No
Vehicle Registration Number of Other Vehicle Owned by Driver	-
Insurance Company of Other Vehicle Owned by Driver	-

#### GENERAL INFORMATION OF THE ACCIDENT

Type of Accident	Collision - Change/cross lane
Weather Conditions	Clear
Road Surface	Dry

#### OTHER INFORMATION

Was any foreign vehicle involved in the accident?	No
Number of vehicles involved in the accident	2
Was anybody injured in the Accident?	No
Was any injured conveyed to hospital by ambulance?	-
Was any other material or property damaged?	Yes
Number of Passengers (Including Driver)	2
Has the driver been approached by unknown person(s) soliciting/offering accident claims assistance?	No

#### PASSENGER 1

Name	LIM SOO SOO
Gender	Female

#### DETAILS OF POLICE ACTION

Was the accident reported to the police?	No
Was notice of intended Prosecution given?	No
If yes, against whom?	-

#### CIRCUMSTANCES OF ACCIDENT

#### REFER TO THE ATTACHMENT

##### ATTACHMENT(S)

Are accident photos available for attachment?	Yes
Was there any video captured by Car Camera?	No
Was there any audio recorded?	No

#### DETAILS OF OTHER VEHICLE PROPERTY

Vehicle Registration Number	FBP9374D
Vehicle Manufacturer	-
Vehicle Model	-
Vehicle Variant	-
Vehicle Colour	-
Vehicle Category	Motorcycle

Name of Driver	Shakthivelan s/o Mohan
NRIC No	SXXXX922C
Contact Number	(Phone) +65-84994390
Address	-
Address complement	-
Postcode	-
Insurance Company Name	-
Nature Of Damage	-
Details of property damaged in accident	-
No. Of Passenger (Including Driver)	-

# SKETCH PLAN

## IMPORTANT NOTICE

1. Please report correctly the details of the accident to speed up the claims process.
2. This Form must be completed by the Policyholder and/or the Authorised Driver.
3. Information provided must be as truthful and accurate as possible. Any wilful misrepresentation or withholding of material facts may allow insurance companies to repudiate policy liability.
4. The issue and acceptance of this Form by insurance companies is not an admission of policy liability on the part of the insurance companies.
5. Any false reporting may be referred to the Police for investigation.
6. The report will be forwarded by the insurers of the GIA Records Management Centre established by the General Insurance Association of Singapore (GIA) for archiving and that copies of this report will for a fee be made available upon application by interested parties.
7. By the lodgement of this report to the insurers, you hereby consent to the archiving of this report at the centre and to copies of the report being made available aforesaid.
8. Consent under the Personal Data Protection Act (PDPA)

I understand, acknowledge, agree and consent that:

(a) My insurer, my workshop and the General Insurance Association of Singapore ("GIA") may/are permitted to collect, use, disclose and/or process my personal data/personal information set out in this [form] and any other personal information provided by me or possessed by my insurer (collectively the "Personal Information") and disclose and transfer such Personal Information to all insurer(s) who have insured vehicle(s) involved in this accident (all insurer(s) who have insured vehicle(s) involved in this accident shall be collectively referred to as the "Insurers"), the Insurers' lawyers/law firms, the Monetary Authority of Singapore and any relevant government agency/authority (such as the police), for the purpose(s) of:

- (i) processing, handling and/or dealing with my claims including the settlement of the claims and any necessary investigations relating to the claims;
  - (ii) investigating the accident and/or my claims;
  - (iii) carrying out and/or dealing with my instructions or responding to any enquiries by me;
  - (iv) administering my claims (including the mailing of correspondence, statements, invoices, reports or notices to me, which could involve disclosure of certain personal data about me to bring about delivery of the same as well as on the external cover of envelopes/mail packages); and/or
  - (v) complying with applicable law in administering, processing, handling and/or dealing with my claims.
- (collectively the "Purposes")

(b) all insurer(s) who have insured vehicle(s) involved in this accident and the insurers' lawyers/law firms, may/are permitted to collect, use, disclose and/or process my Personal Information for one or more of the above Purposes; and

(c) my Personal Information may/can be disclosed by any of the insurers and/or GIA to their third party service providers or agents (including their lawyers/law firms), which may be sited outside of Singapore, for one or more of the above Purposes.



*[Signature]*

Policyholder's Signature / Date & Time  
12/11/2021 11:13

Driver's Signature (If driver is not the policyholder) / Date & Time

Witnessed by Reporting Centre Personnel

Sketch Plan

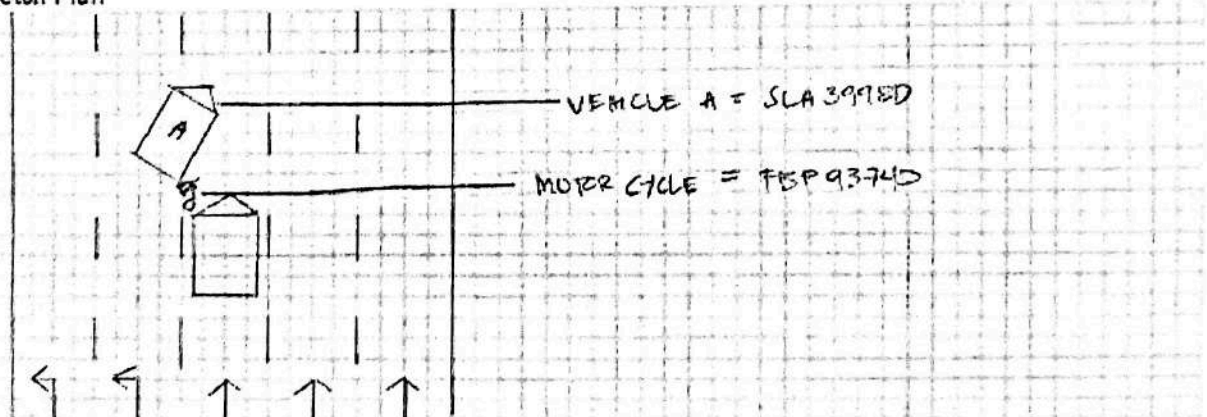

Describe Circumstances of the Accident

On 12 May 2021 morning 08:05, I was driving towards along Adam road turn towards P1B Jurong. Due to traffic jam on P1B (Jurong). I wanted to take the route from Bukit Timah. I shifted lane to the right. Seeing the rear mirror & right side mirror traffic was cleared. I move to the right lane and there a loud noise. I stop my car immediately and went out to check. Saw a motorbike driver on the ground. Asking him whether he is injured, he said he is fine. He moved the car to the side and he drove to the side also. Nobody was injured.

Declaration

We declare the foregoing particulars are true in every respect.



Policyholder's Signature / Date & Time

12 May 2021  
11:17

Driver's Signature (If driver is not the policyholder) / Date & Time



Witnessed by Reporting Centre Personnel







Police Station Of Origin:  
Tampines N.P.C  
6 Tampines Avenue 4 SINGAPORE 529682  
Tel No: 1800-5871999

**REPORT OF A TRAFFIC ACCIDENT**

Date/Time Report Made: 15/05/2021 14:15		Vide Report No.:		Station Diary No.: 32	
<b>Informant's Particulars</b>					
Name of Informant: PANG CHENG CHIN			Address: APT BLK 718 TAMPINES STREET 72 #03-53 SINGAPORE 520718		
ID Type / ID No.: NRIC NO / S1616063F			Contact No.: Home/Office:		Mobile: 92391231
Nationality: SINGAPORE CITIZEN			Email: c2pang@hotmail.com		
Sex: Male	Age: 57	Date of Birth: 24/08/1963	Type of Informant: Driver		
Race: Chinese			Language:		Institution / School Name:
Occupation: unemployed			Driving Licence Information: Class: 2B,2A		Date of Expiry:

**General Information of the Accident**

Type of Accident:	Injury Others	Drink Drive: No	Date/Time of Accident: 12/05/2021 08:05	Type of Location: Straight Road
Location:  ADAM ROAD				
Lamp Post Number: 45				
Weather: Clear		Road Surface: Dry		Road Speed Limit:
Traffic Flow: Two Way		Traffic Control: Traffic Light - Working		Traffic Volume: Heavy
Type of Collision: Between Moving Vehicles - Head To Rear				Anyone conveyed by ambulance: No

**Details of Vehicle Involved**

Vehicle No.	Type	Make	Model	Color	Condition	No of Passenger
FBP9374D	Motorcycle					0
SLA3998D	Car	KIA	FORTE K3 1.6A EX	Blue	Slightly Damaged	2

**Details of Vehicle Insurance**

Vehicle No.	Insurance Company	Insurance No	Effective	Expiry Date
SLA3998D	AIG ASIA PACIFIC INSURANCE PTE. LTD.	2100453630-05	01/03/2021	28/02/2022



# SINGAPORE POLICE FORCE



T/20210515/2050

Police Station Of Origin:  
Tampines N.P.C  
6 Tampines Avenue 4 SINGAPORE 529682  
Tel No: 1800-5871999

2 of 4

Report No. T/20210515/2050

**CONTINUATION OF REPORT**

<b>Details of Person Involved</b>			
Any Pedestrian Involved: No		Use of Pedestrian Crossing: NA	
No. of Pedestrians Injured: NIL			
Driver	ID No.		S1616063F
Name	PANG CHENG CHIN		
Related Vehicle	NIL	Contact No.	92391231
Hospital/Clinic	NIL	Class of Driving Licence & Expiry Date	Class: 2B,2A Date of Expiry: NIL
Date Treatment	NIL	Date Discharge	NIL
No. of Days granted Medical Leave	NIL	Degree of Injury	NIL
Name		ID No.	S9506922C
SHAKTHIVELAN S/O MOHAN		Contact No.	84994390
Related Vehicle	NIL	Class of Driving Licence & Expiry Date	Class: 2B Date of Expiry: NIL
Hospital/Clinic	NIL	Date Discharge	NIL
Date Treatment	NIL	Degree of Injury	NIL
No. of Days granted Medical Leave	NIL		

**Brief Details.**

On 12/05/2021 at about 0805 hrs, I was driving my vehicle with my wife (SLA3998D), Kia Grey Blue Car, along Adam road, from Lornie Highway towards PIE Tuas, I collided into a motorcycle bearing registration no (FBP9374D) while I was making a change lane to the right. Due to a slow traffic on PIE Jurong, I wanted to take the route via Bukit Timah. I filtered lane to the right after checking right rear traffic which I saw a truck has slowed down. I then signal and filter to the right. After which, I heard a loud sound and managed to stop the vehicle on time however due to the collision, it has caused the motorcyclist to fall down and suffered a slight damages on both vehicles. My right side, passenger door seat has a slight scratch and dented and my bumper rear side, on the right was dented and damage.

For the motorbike, I observed that the left brake handle of the bike was damaged and small parts from the bike was fallen off. The motorcyclist suffered abrasion on the right elbow however he refused any medical attention after I asked him. I have settled amicably with the motorcyclist and agreed to settle insurance claims respectively.

I did not suffer any injuries and so did my wife. I have already reported this incident to my insurance agent however he advised me to lodge a police for insurance claiming purposes. There was no damages in the government property as well.



**SINGAPORE  
POLICE FORCE**



T/20210515/2050

Police Station Of Origin:

Tampines N.P.C

6 Tampines Avenue 4 SINGAPORE 529682

Tel No: 1800-5871999

3 of 4

Report No. T/20210515/2050

**CONTINUATION OF REPORT**



**SINGAPORE  
POLICE FORCE**



T/20210515/2050

4 of 4

Report No. T/20210515/2050

Police Station Of Origin:

Tampines N.P.C

6 Tampines Avenue 4 SINGAPORE 529682

Tel No: 1800-5871999

CONTINUATION OF REPORT

**Sketch Plan**

Informant is not able to provide sketch plan

IMPORTANT: Please attach a copy of your vehicle's Insurance Certificate to this report. If you don't have the certificate with you now, please fax a copy to 65474885 stating the report number as reference.

Signature Of Officer Recording The Report:

G /

Sgt 2 NUR AZFARINAH BINTE ABDULLAH

Signature Of Interpreter:

Not applicable

Officer in Charge Of Case:

TP / AEIT /

SI TAN JEOK LENG

Contact No.: 65476151

SINGAPORE  
POLICE FORCE

Authentication Stamp

NP168

Signature Of Informant:

Date/Time:

15/05/2021 14:15

Classification Of Case:

SIGNATURE

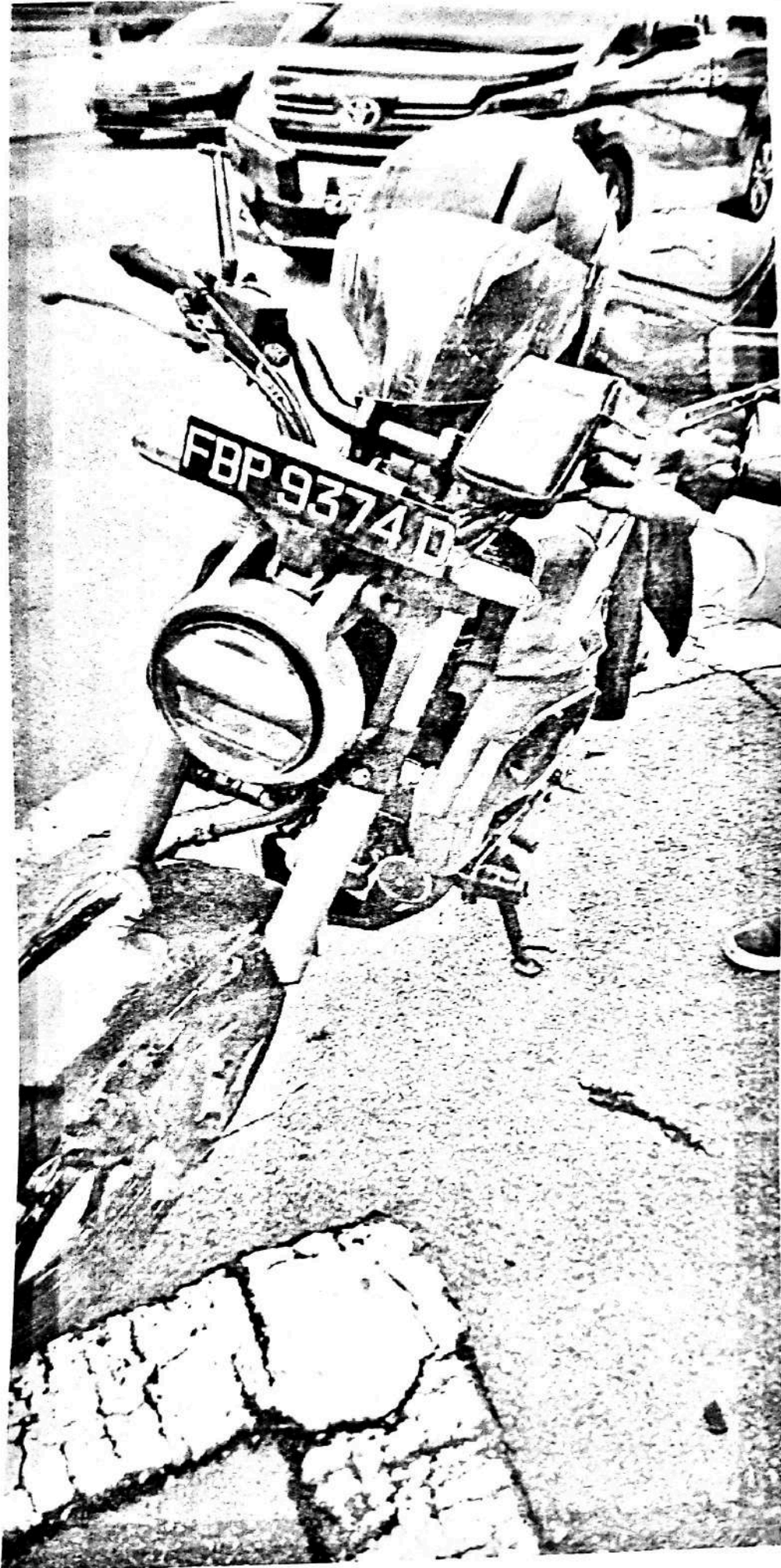



## CERTIFICATE OF INSURANCE

## KIA AUTO PROTECTOR PRIVATE VEHICLE

Name of Policyholder : Pang Cheng Chin  
 Period of Insurance : 01 Mar 2021 To 28 Feb 2022  
 Engine No. : G4FGFH609748  
 Chassis No. : KNAFX411MG5579600

Vehicle No. : SLA3998D  
 Policy No. : 2100453830-05  
 Endorsement No. :  
 Issued Date : 11 Jan 2021

## ABOUT THE COVER

Make/Model : KIA FORTE K3 1.6 A EX

Engine Capacity/Tonnage : 1,591.00 CC

Driver Restriction : NA

Sum Insured : Market Value

Off Peak Car : No

First Year of Registration : 2016

Insuring with COE/PARF : Yes

Person or Classes of Persons Entitled to Drive\* :

a) The Policyholder  
 b) Any other person who is driving on the Policyholder's order or with his/her permission.  
 The Policy will indemnify the Policyholder or any authorized driver only if he/she meets the specified age condition.

You have to pay an additional sum of \$3,000 as "Young and/or Inexperienced Driver Excess" ("YIDR") if You are or Your Authorized Driver (named or unnamed) is under the age of 23 and/or has less than 2 years' driving experience.

Age Condition : All Age Condition

Mileage Condition : Unlimited Mileage

Limitation as to use\* :

Use only for social, domestic and pleasure purposes and for the Policyholder's business. This Policy does not cover use for hire or reward, driving tuition, driving test, racing, pace-making, reliability trial or speed-testing, the carriage of goods other than samples in connection with any trade or business or use for any purpose in connection with Motor Trade.

Loss of Use 150000 - 160000

\* Limitations rendered inoperative by Section 8 of the Motor Vehicles (Third-Party Risks and Compensation) Act (Cap. 169), Section 95 of the Road Transport Act, 1987 (Malaysia) and Road Transport (Amendment) Act 2019, are not to be included under these headings.

## EXCESS

Section 1  
 Fire - \$0 Own Damage - \$600 Theft - \$0 Flood Cover - \$600

Section 2  
 Property Damage - \$0

Windscreen : \$100

Named Driver and Excess (where applicable)

Pang Cheng Chin - \$600 (Own Damage), \$600 (Flood Cover)

## APPROVED REPORTING CENTRES/AUTHORISED REPAIRERS (FOR CLAIMS RELATED REPAIRS)

1. Cycle & Carriage Body & Paint Centre Add: 209 Pandan Gardens Singapore 609539 60981501  
 2. Cycle & Carriage Authorized Service Centre (For accident reporting & windscreen claim only) Add: 330 Ubi Rd 3 Singapore 408550 87461000  
 3. Cycle & Carriage Authorized Service Centre (For accident reporting & windscreen claim only) Add: 241 Alexandra Road Singapore 156931 64278830  
 4. Cycle & Carriage Authorized Service Centre (For accident reporting & windscreen claim only) Add: 600 Sun Ming Ave Singapore 676733 66328000  
 For other Approved Reporting Centres/AIG Authorized Repairers, please contact our 24-hour accident emergency hotline at +65 6338 8200. Alternatively, you may refer to AIG website [www.aig.sg](http://www.aig.sg) or AIG SG Mobile App. Simply search and download "AIG SG" from iTunes or Google Play.

## IMPORTANT NOTES

Hire Purchase Company/Employer's Loan: MayBank

We hereby certify that the policy to which this Certificate of Insurance relates is issued in accordance with the provisions of the Motor Vehicles (Third-Party Risks and Compensation) Act (Cap. 169), Part IV of the Road Transport Act, 1987 (Malaysia), Road Transport (Amendment) Act 2019 and Motor Vehicles (Third-Party Risks) Rules, 1959 (Malaysia).

0520729918

CYCLE & CARRIAGE - MELVIN

239 ALEXANDRA ROAD  
 SINGAPORE 156930

Underwritten by AIG Asia Pacific Insurance Pte. Ltd.

AIG Asia Pacific Insurance Pte. Ltd.

This computer generated document does not require a signature.

AIG000005049P