

ASS. REC. BY:

REF:

ASSIGNMENT

From: _____ Date: _____

Estimated Cost: _____

OD / TP / WS / TP RES / OD RES / EVA / INV / MV

To Inspect Vehicle No: _____

at Workshop m/s _____

of _____

Insured: _____

Policy No. _____

Claims No. _____

Sum Insured: _____ Excess: _____

(Client's Record)

Make of Veh: _____

(Policy Condition)

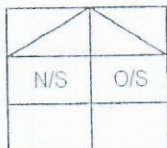
Remark: The veh had commenced its
repair at the time of inspection.

Bal. or Market Value: _____

IDAC Accident Rpt: _____ Consistent? : Yes or No

GIA / PR Seen: _____ Consistent? : Yes or No

Est. Repairs: _____ days Res.: Yes or No

Lum Sum: _____ % 3 Val.: Yes or No

CA / REV / REP. / 24 HRS

Date: _____ Person Contacted: _____

Vehicle: IN / OUT

Veh No: XD6848B. Yr Regn: 2013 MarchType: M.Car / M.Cycle / Bus / Van / Lorry / Taxi / Prime Mover /Truck / Trailer orMake: Man. TGS26 C.C. 10518.Colour: White. A/C: Insured / Std / Nil / NASp. Reading: 586028 T/Radio: Insured / Std / Nil / NA

Eng/No: _____

C/No: WMA26SZZ9CP038846Gen. Cond: Good / Fair / Poor / BurntSteering: In order / Jammed / Leaked / Burnt orBrake: In order / Jammed / Leaked / Burnt orModi: Nil / S/Rim / STD A/Rim orTyre Size: F: 295/80R22.5. HiloR: 295/80R22.5. Amberstone

BS / DUN / EXNOVA / GY / FS / LIZA / MIC / OHTSU / PIR / SUMI /

TOYO / YOKO or

Front

Rear

R/Bal. 08 mmR/Bal. 08 mmL/Bal. 08 mmL/Bal. 08 mm

D.O.A.

D.O.L.

19/05/21

Survey held at

Tuas Ave 1.Des. of Damages: Frt / Rear / O/S / N/S / U/C / Rooftop orFront N/S.

The U/C / Chassis frame / Body Structure affected due to collision.

Date / Time Action / Instruction

TP 401.MV: 50K.PV: 9.9KNett: 40.1K.

Date/Time, File Pass to?



: Preli. Report

1)

Date/Time, File Return to?



: Final Report

2)

Report Format:

Lump Sum / I.B.E. (\$)

Days Of Repair:

Resurvey No. of Trip:

Add Fee:



Site Insp (\$)



Interview (\$)



Tech. Invs (\$)



Week end (\$)

Survey Fee:

Transportation:

S + P St

Phone

Other

Total

SINGAPORE ACCIDENT STATEMENT

IMPORTANT NOTICE

1. Please report correctly the details of the accident to speed up the claims process.
2. This Form must be completed by the Policyholder and/or the Authorised Driver
3. Information provided must be as truthful and accurate as possible. Any wilful misrepresentation or withholding of material facts may allow insurance companies to repudiate policy liability.
4. The issue and acceptance of this Form by insurance companies is not an admission of policy liability on the part of the insurance companies.
5. Any false reporting may be referred to the Police for investigation.
6. This report will be forwarded by the insurers of the GIA Records Management Centre established by the General Insurance Association of Singapore (GIA) for archiving and that copies of this report will, for a fee, be made available upon application by interested parties.
7. By the lodgement of this report to the insurers, you hereby consent to the archiving of this report at the centre and to copies of the report being made available aforesaid.

ACCIDENT STATEMENT

Date of Submission	03/05/2021 17:08 (SGT)
Date of Accident	30/04/2021 18:30 (SGT)
Exact Location of Accident	Singapore
Additional Location Information	MCCALLUM STREET
Country/State of Loss	Singapore

DETAILS OF OWN VEHICLE

Vehicle Registration Number	XD6848B
-----------------------------	---------

INSURED/POLICYHOLDER

Is company?	Yes
Name Of Registered Owner	BNL WASTE MANAGEMENT PTE LTD
Company Reg No	2XXXXXX620M
Email Address	dmbkrico60@gmail.com
Mobile Phone No	(Phone) +65-96301556
Alternative Phone No	+65-96301556

VEHICLE PARTICULARS

Manufacturer	Man
Model	TGS 26.320 6X4 BB
Variant	-
Exact purpose for which vehicle was being used at time of accident	-
Are you claiming under your own insurance policy for repair to your vehicle?	No - Claiming third party
Vehicle Category	Commercial vehicle
Transmission	Manual
CC	10518

INSURANCE COMPANY

Name of Insurance Company	Tokio Marine Insurance Singapore Ltd
Type of Coverage	Comprehensive
Fleet Policy	No
Policy Number	21-ME000271-R08
Cover Note Number	08/03/2021 TO 07/03/2022

DRIVER

Name of Driver	RAJAN A/L RAMAU
Work Permit No	GXXXX628R

Date Of Birth	28/11/1986
Occupation	Outdoor
Date Of Driving Pass	01/06/2010
Driving experience	10 YEARS AND 10 MONTHS
Gender	Male
Mobile Number	(Phone) +65-85049904
Alt. Phone Number	-
Email Address	dmbkrico60@gmail.com
Address	BLK 152 ANG MO KIO AVE 5 #05-68 (S)
Address complement	-
Postcode	-
Is the driver the policyholder?	No
If No, Relationship of the Driver with the Insured	Employee
Does Driver Own Other Vehicles?	No
Vehicle Registration Number of Other Vehicle Owned by Driver	-
Insurance Company of Other Vehicle Owned by Driver	-

GENERAL INFORMATION OF THE ACCIDENT

Type of Accident	Collided into Property
Weather Conditions	Clear
Road Surface	Dry

OTHER INFORMATION

Was any foreign vehicle involved in the accident?	No
Number of vehicles involved in the accident	2
Was anybody injured in the Accident?	Yes
Was any injured conveyed to hospital by ambulance?	No
Was any other material or property damaged?	Yes
Number of Passengers (Including Driver)	1
Has the driver been approached by unknown person(s) soliciting/offering accident claims assistance?	No

DETAILS OF POLICE ACTION

Was the accident reported to the police?	Yes
Police Station Name	Traffic Police
Police Station Phone No	(Phone) +65-65470000
Alt. Police Station Phone No	(Fax) +65-65474900
Police Station Address	10 Ubi Avenue 3 Singapore 408865
Was notice of intended Prosecution given?	No
If yes, against whom?	-

CIRCUMSTANCES OF ACCIDENT

REFER TO ATTACHED

ATTACHMENT(S)

Are accident photos available for attachment?	Yes
Was there any video captured by Car Camera?	No
Was there any audio recorded?	No

DETAILS OF OTHER VEHICLE PROPERTY 1

Vehicle Registration Number	SKJ23B
Vehicle Manufacturer	-
Vehicle Model	-
Vehicle Variant	-
Vehicle Colour	-
Vehicle Category	Private car



Name of Driver	ASTON MARTIN
Contact Number	-
Address	-
Address complement	-
Postcode	-
Insurance Company Name	-
Nature Of Damage	-
Details of property damaged in accident	-
No. Of Passenger (Including Driver)	-

INJURED PERSONS DETAILS

INJURED 1

Name of injured person	RAJAN A/L RAMAU
Address	BLK 152 ANG MO KIO AVE 5 #05-68 (S)
Address Complement	-
Post Code	-
Approximate Age Years Old	-
Injuries Sustained	OUR FAMILY PHYSICIAN CLINIC & SURGERY
Injured person in which vehicle?	XD6848B
Were seat belts worn?	Yes
Was this injured conveyed to hospital by ambulance?	No

SKETCH PLAN

IMPORTANT NOTICE

1. Please report correctly the details of the accident to speed up the claims process.
2. This Form must be completed by the Policyholder and/or the Authorised Driver.
3. Information provided must be as truthful and accurate as possible. Any wilful misrepresentation or withholding of material facts may allow insurance companies to repudiate policy liability.
4. The issue and acceptance of this Form by insurance companies is not an admission of policy liability on the part of the insurance companies.
5. Any false reporting may be referred to the Police for investigation.
6. The report will be forwarded by the insurers of the GIA Records Management Centre established by the General Insurance Association of Singapore (GIA) for archiving and that copies of this report will for a fee be made available upon application by interested parties.
7. By the lodgement of this report to the insurers, you hereby consent to the archiving of this report at the centre and to copies of the report being made available aforesaid.
8. **Consent under the Personal Data Protection Act (PDPA)**

I understand, acknowledge, agree and consent that:

- (a) My insurer, my workshop and the General Insurance Association of Singapore ("GIA") may/are permitted to collect, use, disclose and/or process my personal data/personal information set out in this [form] and any other personal information provided by me or possessed by my insurer (collectively the "Personal Information") and disclose and transfer such Personal Information to all insurer(s) who have insured vehicle(s) involved in this accident (all insurer(s) who have insured vehicle(s) involved in this accident shall be collectively referred to as the "Insurers"), the Insurers' lawyers/law firms, the Monetary Authority of Singapore and any relevant government agency/authority (such as the police), for the purpose(s) of:
 - (i) processing, handling and/or dealing with my claims including the settlement of the claims and any necessary investigations relating to the claims;
 - (ii) investigating the accident and/or my claims;
 - (iii) carrying out and/or dealing with my instructions or responding to any enquiries by me;
 - (iv) administering my claims (including the mailing of correspondence, statements, invoices, reports or notices to me, which could involve disclosure of certain personal data about me to bring about delivery of the same as well as on the external cover of envelopes/mail packages); and/or
 - (v) complying with applicable law in administering, processing, handling and/or dealing with my claims.
 (collectively the "Purposes")
- (b) all insurer(s) who have insured vehicle(s) involved in this accident and the Insurers' lawyers/law firms, may/are permitted to collect, use, disclose and/or process my Personal Information for one or more of the above Purposes; and
- (c) my Personal Information may/can be disclosed by any of the Insurers and/or GIA to their third party service providers or agents (including their lawyers/law firms), which may be sited outside of Singapore, for one or more of the above Purposes.



Policyholder's Signature/ Date & Time

[Handwritten Signature]

Driver's Signature (if driver is not the policyholder) / Date & Time



Witnessed by Reporting Centre Personnel

Sketch Plan

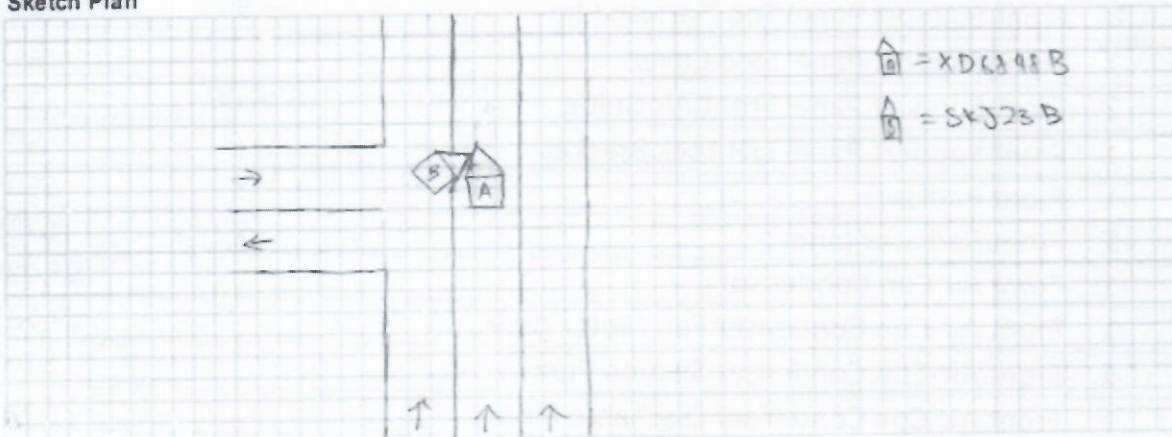

Describe Circumstances of the Accident

201332430
CHURCH 180 111 100

REFER TO POLICE REPORT

Declaration

We declare the foregoing particulars are true in every respect.



Policyholder's Signature / Date & Time

[Handwritten Signature]

Driver's Signature (If driver is not the policyholder) / Date & Time



Witnessed by Reporting Centre Personnel

[> Back to OneMotoring](#)**Enquire PARF/COE Rebate for Registered Vehicle**

Vehicle Owner Particulars	
Owner ID Type:	Company
Owner ID:	620M
Vehicle Details	
Vehicle No.:	XD6848B
Vehicle to be Exported:	No
Intended Deregistration Date:	20 May 2021
Vehicle Make:	MAN
Vehicle Model:	TGS 26.320 6X4 BB
Primary Colour:	White
Manufacturing Year:	2012
Engine No.:	50532240553224
Chassis No.:	WMA26SZZ9CP038846
Maximum Power Output:	-
Open Market Value:	\$130,086.00
Original Registration Date:	08 Mar 2013
First Registration Date:	08 Mar 2013
Transfer Count:	0
Actual ARF Paid:	\$6,505.00
Intended PARF Rebate Details	
PARF Eligibility:	No
PARF Eligibility Expiry Date:	-
PARF Rebate Amount:	\$0.00
Intended COE Rebate Details	
COE Expiry Date:	07 Mar 2023
COE Category:	C - Goods Vehicle & Bus
COE Period(Years):	10
QP Paid:	\$54,989.00
COE Rebate Amount:	\$9,857.00
Total Rebate Amount:	\$9,857.00

The information contained herein is correct as at 20 May 2021

OK

Cheap Car Insurance Renewal

Is your car insurance expiring soon?

Receive best quotations from multiple insurers in as little as 2 hours.

Post an Advertisement

Sell it yourself! Advertise it at just
\$68 until it's SOLD!

[Post an Ad](#)
[Advertiser Login](#)
[Ways of Selling](#)

2007 Honda Stream



Perfect Condition, No Wear And
Tear Needs To Be Change At
The Moment
Direct Owner StarAd

VALUE FOR MONEY
VALUE FOR TIME
A PEACE OF MIND

HOTLINE: 6741 9997 [view our cars](#)

Browse by Category ▼

Sort by Date Posted ▼

20 results/page ▼

2 vehicles

MAN TGS

Advanced Search

	Make	Model	Price	Depreciation	Reg Date	Eng Cap	Mileage	Veh Type	Status
Search Selection	MAN TGS		Any	Any	Any	Any	Any	Any	Available
	MAN TGS	18.360	\$33,800	\$24,580 /yr	05-Oct-2012	10,518 cc	133,480 km	Truck	Available
	Fuel Type: Diesel 10/12 1 Owner MAN TGS 4x2 BLS Prime Mover, Maximum Laden Weight 66000Kg, Low Usage, Well Maintained By Owner, No Repair Needed, High Loan/trade-in, Call To View And Test Drive. Think One Automobile & Trading Posted: 19-May-2021 Tags: 2012 MAN TGS, MAN TGS, MAN, TGS								
	MAN TGS	18.320 (COE till 07/2023)	\$21,000	\$9,560 /yr	01-Aug-2008	10,518 cc	-	Truck	Available
	Fuel Type: Diesel Posted: 30-Apr-2021 Tags: 2008 MAN TGS, MAN TGS, MAN, TGS								

Save this search criteria, to get email alerts whenever a match is found.

Make Model Price Depreciation Reg Date Eng Cap Mileage Veh Type Status

For old advertisements, view [Expired ads](#)

20 results/page ▼

[Home](#) | [New Cars](#) | [Used Cars](#) | [Rental Cars](#) | [Sell My Car](#) | [Directory](#) | [Products](#) | [Insurance](#) | [Article](#) | [Forum](#) | [Resources](#)

sgCarMart is the number one car classifieds for parallel import cars, Toyota, Honda, Nissan, Mitsubishi & BMW. There are plenty of cars for sale, from vans, trucks, sedan cars, luxury cars, sports cars or stationwagons, SUV, MPV, hatchback, to COE cars & OPC cars. You can also buy from a car auction, look up car loans, financial services, low mileage cars, car brands, carpark rates & car insurance. Find buy used MAN TGS, MAN TGS Singapore, used MAN TGS Singapore, used MAN TGS, used vehicles Singapore or even buy used MAN TGS Singapore. We have new car dealers comprising parallel importers, authorised car dealers, and used car dealers on our site. Find new car price lists, new car launches and new car promotions. Visit our partner sites for job openings for Singapore jobs, real estate, mover, car performance parts, car discussion, forum discussion, commercial vehicle leasing & COE results.

All prices and other information displayed on sgCarMart.com are gathered from sources and based on algorithms that are believed by sgCarMart.com to be reliable, but no assurance can be given that this information is accurate, complete or current. sgCarMart.com does not assume any responsibility for errors or omissions or warrant the accuracy of this information.

Follow [sgCarMart.com](#)

[About Us](#) | [Careers](#) | [Contact Us](#) | [Sitemap](#) | [Terms of Service](#) | [Privacy Policy](#) | [Personal Data Protection Statement](#)

©2004-2021 sgCarMart, Singapore. All rights reserved.