

# FASTECH AUTO PTE LTD

1 Kaki Bukit Ave 6 #01-48 Autobay

Singapore 417883

Tel No: 67465405 / 67465376 Fax No: 67458520

Tax Reg No: 200006262D

Date : 04.06.2021

China Taiping Insurance Singapore Pte Ltd

3 Anson Road

#16-00 Springleaf Tower

Singapore 079909

Attn: Motor Claim Department

Dear Sir/Madam,

**ACCIDENT INVOLVING VEHICLES : SLV 846T / SJA 8714Y ON. 10.05.2021**

---

We are the authorized repair workshop for the owner of motor vehicle no: **SLV 846T**, which was involved in the captioned accident with your insured vehicle no: **SJA 8714Y**. The vehicle owner has requested and authorized us to assist him in presenting his/her claim against the party responsible for the damage to the vehicle.

As the accident was caused by the negligent act of your insured driving, we are submitting these claims for your consideration on behalf of the owner/claimant.

1) Cost of Repair (inclusive of GST)	\$ 4,280.00
2) Loss of Use ( 4 day + 1 Public Holiday X \$ 60 )	\$ 300.00
3) GIA Search Fee	\$ 2.00
	<u>\$ 4,582.00</u>

We enclosed herewith the following documents to support the claims:

- |                                     |                          |
|-------------------------------------|--------------------------|
| a) Final Repair Invoice             | b) GIA Search Result     |
| c) Letter of Authorisation , etc... | d) GIA Report            |
| e) I/C & Driving License            | f) Insurance Certificate |
| g) Vehicle Registration Log Card    |                          |

Kindly look into the matter and let us hear from you on the settlement of our customer's claims as soon as possible.

**Please note that it is a condition of any settlement reached that it shall be without prejudice to any personal injury claim (if any) of the owner/claimant.**

Thank you.

Yours faithfully,



Jason Tang (jason@fastechauto.com.sg)

For Fastech Auto Pte Ltd

## TAX INVOICE

### FASTECH AUTO PTE LTD

1 Kaki Bukit Ave 6 #01-48 Autobay

Singapore 417883

Tel No: 67452063 / 67467158 Fax No: 67458520

Tax Reg No: 200006262D

Tax Invoice : 22398

China Taiping Insurance Singapore Pte Ltd  
3 Anson Road  
#16-00 Springleaf Tower  
Singapore 079909

Date : 04.06.2021  
Vehicle No : SLV 846T  
Make/Model : Peugeot 3008Active  
Chassis/Eng# :  
Accident Date : 10.05.2021  
Claim No : 0521 -22398  
Reference :  
Policy No :

Attn : Motor Claim Department

	Amount
To proceed on lump sum repair	S\$ 4000.00

E. & O. E.	Total : S\$	4000.00
	GST @ 7% : S\$	280.00
	<b>Amount Due : S\$</b>	<b>4280.00</b>

  
for FASTECH AUTO PTE LTD

All Invoices are subjected to GST



INSURER ENQUIRY

Find insurer

Vehicle reg. no.

SJA8714Y

Date of Accident

10/05/2021



Reset

## % RESULT & RECEIPT

### TP Insurer Enquiry

Insurance ..... China Taiping Insurance (Sing...  
Period of Insurance ..... 22/10/2020 - 21/10/2021  
Requested By ..... ALLAN TANG (KIM CHWEE AUT...  
Requested Date ..... 10/05/2021 18:50

### Payment details

Request Amount: S\$1.87  
GST Amount: S\$0.13  
Total Amount Due (GST Inclusive): S\$2

General Insurance Association  
Records Management Centre  
GST Registration No: M400017735





DATE : 10.05.2021

TO : China Taiping Insurance Singapore Pte Ltd

RE : ACCIDENT INVOLVING VEHICLE NO. SLV 846T / SJA 8714Y

ALONG AYE Towards Tuas (After Buana Vista Exit)

ON 10.05.2021

I/We, Heng Kuei Ching  
of (NRIC No./ROC No.) S8057836E  
of 192 Westwood Avenue #11-26 Singapore 648151  
owner of vehicle no. SLV 846T in consideration of M/s FASTECH AUTO  
PTE LTD repairing my/our vehicle SLV 846T at my/our instruction and hereby  
authorise M/s FASTECH AUTO PTE LTD to demand claim settlement whatever  
amount settled/payable by the Insurance Company and/or third party or to commence legal  
proceedings, if necessary, under my name, for the cost of repairs, car rental and/or loss of use,  
etc. and to their appointing solicitor to act for me/us in respect of the said accident/claim and  
all claimed and/or settled shall belong to them absolutely.

I/We further agree and undertake to indemnify them against the above-mentioned claim cost  
which may arisen therewith.

Signature of Owner :



Name of Owner :

Heng Kuei Ching

## SINGAPORE ACCIDENT STATEMENT

### IMPORTANT NOTICE

1. Please report correctly the details of the accident to speed up the claims process.
2. This Form must be completed by the Policyholder and/or the Authorised Driver
3. Information provided must be as truthful and accurate as possible. Any wilful misrepresentation or withholding of material facts may allow insurance companies to repudiate policy liability.
4. The issue and acceptance of this Form by insurance companies is not an admission of policy liability on the part of the insurance companies.
5. Any false reporting may be referred to the Police for investigation.
6. This report will be forwarded by the insurers of the GIA Records Management Centre established by the General Insurance Association of Singapore (GIA) for archiving and that copies of this report will, for a fee, be made available upon application by interested parties.
7. By the lodgement of this report to the insurers, you hereby consent to the archiving of this report at the centre and to copies of the report being made available aforesaid.

### ACCIDENT STATEMENT

Date of Submission	11/05/2021 14:48 (SGT)
Date of Accident	10/05/2021 18:40 (SGT)
Exact Location of Accident	Singapore
Additional Location Information	AYE TOWARDS TUAS(AFTER BUONA VISTA EXIT)
Country/State of Loss	Singapore

### DETAILS OF OWN VEHICLE

Vehicle Registration Number	SLV846T
-----------------------------	---------

#### INSURED/POLICYHOLDER

Is company?	No
Name Of Registered Owner	HENG KUEI CHING
NRIC No	SXXXX836E
Email Address	kenheng2299@gmail.com
Mobile Phone No	(Phone) +65-97402397
Alternative Phone No	+65-97402397

#### VEHICLE PARTICULARS

Manufacturer	Peugeot
Model	3008
Variant	-
Exact purpose for which vehicle was being used at time of accident	Private use
Are you claiming under your own insurance policy for repair to your vehicle?	No - Claiming third party
Vehicle Category	Private car
Transmission	Auto
CC	1199

#### INSURANCE COMPANY

Name of Insurance Company	Direct Asia Insurance (Singapore) Pte Ltd
Type of Coverage	Comprehensive
Fleet Policy	No
Policy Number	-
Cover Note Number	-

#### DRIVER

Name of Driver	HENG TZE KIANG TERENCE
NRIC No	SXXXX107Z

Date Of Birth .....	29/10/1976
Occupation .....	Indoor
Date Of Driving Pass .....	02/02/2001
Driving experience .....	20 YEARS AND 3 MONTHS
Gender .....	Male
Mobile Number .....	(Phone) +65-97402397
Alt. Phone Number .....	-
Email Address .....	kenheng2299@gmail.com
Address .....	192 WESTWOOD AVENUE #11-26 SPORE 648151
Address complement .....	-
Postcode .....	-
Is the driver the policyholder? .....	No
If No, Relationship of the Driver with the Insured .....	Spouse
Does Driver Own Other Vehicles? .....	No
Vehicle Registration Number of Other Vehicle Owned by Driver .....	-
Insurance Company of Other Vehicle Owned by Driver .....	-

#### GENERAL INFORMATION OF THE ACCIDENT

Type of Accident .....	Collision - Head to Rear
Weather Conditions .....	Clear
Road Surface .....	Dry

#### OTHER INFORMATION

Was any foreign vehicle involved in the accident? .....	No
Number of vehicles involved in the accident .....	2
Was anybody injured in the Accident? .....	Yes
Was any injured conveyed to hospital by ambulance? .....	No
Was any other material or property damaged? .....	Yes
Number of Passengers (Including Driver) .....	1
Has the driver been approached by unknown person(s) soliciting/offering accident claims assistance? .....	No

#### DETAILS OF POLICE ACTION

Was the accident reported to the police? .....	No
Was notice of intended Prosecution given? .....	No
If yes, against whom? .....	-

#### CIRCUMSTANCES OF ACCIDENT

#### REFER TO SKETCH PLAN

#### ATTACHMENT(S)

Are accident photos available for attachment? .....	Yes
Was there any video captured by Car Camera? .....	No
Was there any audio recorded? .....	No

#### DETAILS OF OTHER VEHICLE PROPERTY 1

Vehicle Registration Number .....	SJA8714Y
Vehicle Manufacturer .....	-
Vehicle Model .....	-
Vehicle Variant .....	-
Vehicle Colour .....	-
Vehicle Category .....	Private car
Name of Driver .....	-
Contact Number .....	-
Address .....	-
Address complement .....	-

Postcode .....	-
Insurance Company Name .....	-
Nature Of Damage .....	-
Details of property damaged in accident .....	-
No. Of Passenger (Including Driver) .....	-

## INJURED PERSONS DETAILS

### INJURED 1

Name of injured person .....	HENG TZE KIANG TERENCE
Address .....	-
Address Complement .....	-
Post Code .....	-
Approximate Age Years Old .....	-
Injuries Sustained .....	-
Injured person in which vehicle? .....	SLV846T
Were seat belts worn? .....	Yes
Was this injured conveyed to hospital by ambulance? .....	No



**SKETCH PLAN****IMPORTANT NOTICE**

1. Please report correctly the details of the accident to speed up the claims process.
2. This Form must be completed by the Policyholder and/or the Authorised Driver.
3. Information provided must be as truthful and accurate as possible. Any willful misrepresentation or withholding of material facts may allow insurance companies to repudiate policy liability.
4. The issue and acceptance of this Form by insurance companies is not an admission of policy liability on the part of the insurance companies.
5. Any false reporting may be referred to the Police for investigation.
6. The report will be forwarded by the insurers of the GIA Records Management Centre established by the General Insurance Association of Singapore (GIA) for archiving and that copies of this report will for a fee be made available upon application by interested parties.
7. By the lodgement of this report to the insurers, you hereby consent to the archiving of this report at the centre and to copies of the report being made available aforesaid.
8. **Consent under the Personal Data Protection Act (PDPA)**  
I understand, acknowledge, agree and consent that :  
(a) My insurer, my workshop and the General Insurance Association of Singapore ("GIA") may/are permitted to collect, use, disclose and/or process my personal data/personal information set out in this [form] and any other personal information provided by me or possessed by my insurer (collectively the "Personal Information") and disclose and transfer such Personal Information to all insurer(s) who have insured vehicle(s) involved in this accident (all insurer(s) who have insured vehicle(s) involved in this accident shall be collectively referred to as the "Insurers"), the Insurers' lawyers/law firms, the Monetary Authority of Singapore and any relevant government agency/authority (such as the police), for the purpose(s) of :  
(i) processing, handling and/or dealing with my claims including the settlement of the claims and any necessary investigations relating to the claims;  
(ii) investigating the accident and/or my claims;  
(iii) carrying out and/or dealing with my instructions or responding to any enquiries by me;  
(iv) administering my claims (including the mailing of correspondence, statements, invoices, reports or notices to me, which could involve disclosure of certain personal data about me to bring about delivery of the same as well as on the external cover of envelopes/mail packages); and/or  
(v) complying with applicable law in administering, processing, handling and/or dealing with my claims.  
(collectively the "Purposes")  
(b) all insurer(s) who have insured vehicle(s) involved in this accident and the Insurers' lawyers/law firms, may/are permitted to collect, use, disclose and/or process my Personal Information for one or more of the above Purposes; and  
(c) my Personal Information may/can be disclosed by any of the Insurers and/or GIA to their third party service providers or agents (including their lawyers/law firms), which may be sited outside of Singapore, for one or more of the above Purposes.

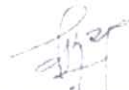
  
Policyholder's Signature / Date & Time

  
Driver's Signature (if driver is not the policyholder) / Date & Time

  
Witnessed by Reporting Centre Personnel

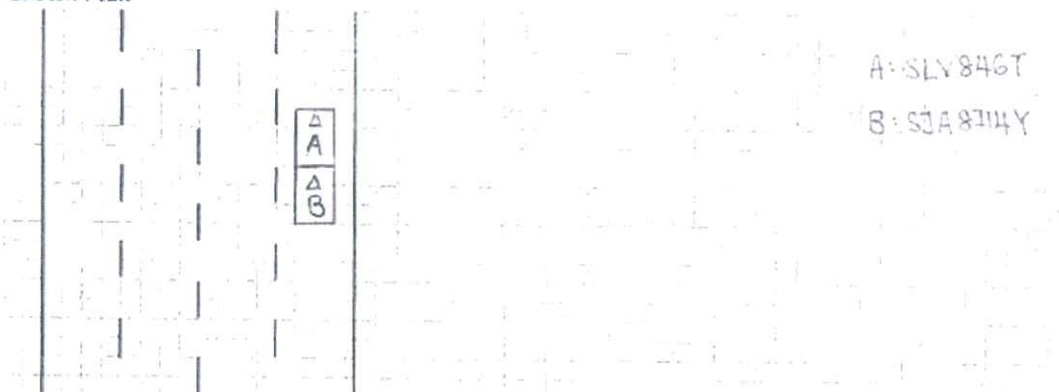
**Sketch Plan**



**Describe Circumstances of the Accident**

On 10.05.2021 at about 18:40pm. I was travelling along AVE towards TIAS (After Buena Vista Exit). The front vehicle slowed down and stopped, I follow. Suddenly, vehicle B hit my rear portion.

**Declaration**

I/We declare the foregoing particulars are true in every respect.

Policyholder's Signature / Date & Time

Driver's Signature (If driver is not the policyholder) / Date & Time

Witnessed by Reporting Centre Personnel

Owner

For Insurance Reporting And  
Claim Purposes Only

REPUBLIC OF SINGAPORE

IDENTITY CARD NO. S8027836E



Name

HENG KUEI CHING  
(WANG GUIQING)

王桂卿

Race

CHINESE

Date of birth

08-09-1980

Sex

F

Country of birth

SINGAPORE



For Insurance Reporting And  
Claim Purposes Only

4766379



NRIC No. S8027836E



Date of issue

02-09-2011

192 WESTWOOD AVENUE #11-26  
SINGAPORE 648151

NRIC No:

S8027836E

Date:

01/05/2018



Driver

REPUBLIC OF SINGAPORE

IDENTITY CARD NO. S7636107Z



Name

HENG TZE KIANG TERENCE  
(WANG ZIQIANG)

王自強

Race

CHINESE

Date of birth

29-10-1976

Sex

M

Country of birth

SINGAPORE





For Insurance Reporting And  
Claim Purposes Only

REPUBLIC OF SINGAPORE

DRIVING LICENCE



Licence Number: S7636107Z

Name:

HENG TZE KIANG TERENCE  
(WANG ZIQIANG TERENCE)

Birth Date: 29 Oct 1976

Issue Date: 10 Jan 2003





Driver

3956039

NRIC No. S7636107Z

06-11-2006

192 WESTWOOD AVENUE #11-28  
SINGAPORE 648151

NRIC No. S7636107Z

Date: 01/05/2018

97402397

For Insurance Reporting And  
Claim Purposes Only

YOU ARE LICENSED TO DRIVE VEHICLES IN THE FOLLOWING CLASS(ES)

Class 3 Motor Cars and Motor Tractors the weight of which unladen does not exceed 2500-kilograms

PASS DATE 02 Feb 2001

NP 428A

Licence No: S7636107Z

## CERTIFICATE OF INSURANCE

**Motor Vehicles (Third-Party Risks and Compensation) Act (Chapter 189) (Singapore) (the "Act")**  
**Motor Vehicles (Third-Party Risks and Compensation) Rules, 1960 (Singapore)**  
**Road Transport Act, 1987 (Malaysia)**  
**Motor Vehicles (Third-Party Risks) Rules, 1959 (Malaysia)**

This document forms part of your contract with us and should be read together with your Policy Schedule and your Policy Details. Do let us know if any of the details shown here need to be amended or updated.

<b>Certificate No.</b>	: MT/00729150/01
<b>Type of Coverage / Driver Plan</b>	: Car Comprehensive (Value Plus Plan)
<b>1) Vehicle Registration No.</b>	: SLV846T
<b>Chassis No.</b>	: VF3MRHNYWHS209732
<b>2) Name of Policy Holder</b>	: HENG KUEI CHING (WANG GUIQING)
<b>3) Effective Date / Time of Commencement of Insurance for the Purpose of the Act</b>	: 21/12/2020 00:00
<b>4) Date/Time of Expiry of Insurance</b>	: 20/12/2021 23:59
<b>5) Persons or Classes of Persons Entitled to Drive</b>	
<p>(a) Any named person under the policy who is driving on the Policyholder's permission.</p> <p>(b) Any authorised person, provided such person is aged 30 and above and holds a valid driving licence of 2 years or more, who is driving on the Policyholder's permission</p> <p>The person driving must have a valid driving licence to drive in Singapore and must not be under suspension or disqualification from driving.</p>	
<b>6) Limitations as to use*</b>	
<p>Use only for private purposes, in accordance with the declared car usage stated on your Policy Schedule. The policy does not cover use for hire or reward, tuition, driving test, racing, pace-making, reliability trials, speed tests, the carriage of goods for payment or for any purpose in connection with the motor trade business. Private car-pooling arrangements where you commute with passengers and split the fuel expense is covered under the standard policy. Grab Hitch will only be covered if this is the declared usage stated on your Policy Schedule. Only two rides are permitted a day. Other forms of commercial car-pooling or any ride hailing services (e.g. Grab, Go-Jek etc.) are not allowed.</p> <p>*Limitations rendered inoperative by Section 8 of the Act and Section 95 of the Road Transport Act, 1987 (Malaysia), are not to be included under this heading.</p>	
<b>Sum Insured</b>	: Market Value
<b>Own Damage Excess</b>	: S\$ 800.00 (before any applicable GST)
<b>Windscreen Excess</b>	: S\$ 100.00 (before any applicable GST)
<b>Choice of workshop</b>	: DirectAsia approved workshops
<b>Finance company / Hire Purchase</b>	:
<b>Main driver</b>	: HENG TZE KIANG TERENCE (WANG ZIQIANG)
<b>Named driver</b>	: None
<b>Important Note: This policy does not cover the Policyholder/drivers below the age of 30 and Policyholder/drivers who hold a valid driving licence of less than 2 years with the exception of the main/named drivers above.</b>	

I/We hereby certify that the Policy to which this Certificate relates is issued in accordance with the provisions of the Motor Vehicles (Third-Party Risks and Compensation) Act (Chapter 189) and the Road Transport Act, 1987 (Malaysia).

**Direct Asia Insurance (Singapore) Pte. Ltd.**

Issued on: 24/11/2020

**Direct Asia Insurance (Singapore) Pte Ltd**  
20 Anson Road #08-01 Twenty Anson Singapore 079912  
www.DirectAsia.com

> Back to OneMotoring

## Enquire PARF/COE Rebate for Registered Vehicle

### Vehicle Owner Particulars

Owner ID Type:

Singapore NRIC

Owner ID:

836E

### Vehicle Details

Vehicle No.:

SLV846T

Vehicle to be Exported:

No

Intended Deregistration Date:

11 May 2021

Vehicle Make:

PEUGEOT

Vehicle Model:

3008 ACTIVE PURETECH 1.2 EAT6

Primary Colour:

White

Manufacturing Year:

2017

Engine No.:

10XTA40778584

Chassis No.:

VF3MRHNYWHS209732

Maximum Power Output:

96.0 kW (128 bhp)

Open Market Value:

\$22,972.00

Original Registration Date:

21 Dec 2017

First Registration Date:

21 Dec 2017

Transfer Count:

0

Actual ARF Paid:

\$14,161.00

### Intended PARF Rebate Details

PARF Eligibility:

Yes

PARF Eligibility Expiry Date:

20 Dec 2027

PARF Rebate Amount:

\$10,620.00

### Intended COE Rebate Details

COE Expiry Date:

20 Dec 2027

COE Category:

A - Car up to 1600cc & 97kW (130bhp)

COE Period(Years):

10

QP Paid:

\$46,778.00

COE Rebate Amount:

\$30,908.00

**Total Rebate Amount:**

**\$41,528.00**

The information contained herein is correct as at 11 May 2021

OK