

ASS. REC. BY:

Steve

REPT

A16

ASSIGNMENT

From:

Date:

Estimated Cost:

OD / TP / WS / TP RES / OD RES / EVA / INV / MV

To Inspect Vehicle No:

at Workshop m/s

of

Insured:

Policy No.

Claims No.

Sum Insured:

Excess:

(Client's Record)

Make of Veh:

(Policy Condition)

Remark: The veh had commenced its
repair at the time of inspection.

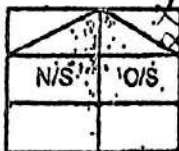

Bal. or Market Value:

IDAC Accident Report:

Consistent? : Yes or No

SIA / PR Seen:

Consistent? : Yes or No

Est. Repairs:

days

Res.: Yes or No

Cum Sum:

%

3 Val.: Yes or No

CA / REV / REP. / 24 HRS

Date:

Person Contacted:

Vehicle: IN / OUT

Veh No:

SME 5919L

Yr Regn:

8/10/18

Type: M.Car / M.Cycle / Bus / Van / Lorry / Taxi / Prime Mover /

Truck / Trailer or

Make:

Mitsubishi Triton

c.c

1193

Colour:

Red

A/C:

Insured / Std / NI / N

Sp. Reading

60331

T/Radio: Insured / Std / NI / N

Eng/No:

C/No:

MMB57A-13-AT-1 023683

Gen. Cond: Good / Fair / Poor / Burnt

Steering: In order / Jammed / Leaked / Burnt or

Brake: In order / Jammed / Leaked / Burnt or

Modl: Nil / S/Rim / STD A/Rim or

Tyre Size:

F:

185/55R15

R:

11

BS / DUN / EXNOVA / GY / FS / LIZA / MIC / OHTSU / PIR / SUMI /

TOYO / YOKO or

Front

Rear

R/Bal.

5

mm

R/Bal.

5

mm

L/Bal.

5

mm

L/Bal.

5

mm

D.O.A.

8/5/21

D.O.I.

13/5/21

Survey held at

Cycle & Carriage

Des. of Damages: Frt / Rear / O/S / N/S / UIC / Rooftop or

F1 R1

The UIC / Chassis frame / Body Structure affected due to collision

Date / Time

Action / Instruction

MV-56K

Date/Time, File, Pass to?



Prel. Report



Final Report

Date/Time, File Return to?

Days Of Repair:

Resurvey No. of Trip:

Survey Fee:

Transportation:

\$ • RS • SI

Photo

Others

TOTAL

Add Fee:



Site Insp (\$



Interview (\$



Tech. Invs (%)



Weed and (%)

Date/Time, File, Pass to?

Date/Time, File Return to?



CYCLE & CARRIAGE

CYCLE & CARRIAGE AUTOMOTIVE PTE LIMITED

PANDAN GARDENS CUSTOMER SERVICE CENTRE

209 Pandan Gardens Singapore 609339 Tel: 65684555 Fax: 65691056

MITSUBISHI
MOTORS

ESTIMATE

Co Reg No : 197701469G

GST Reg No : MR-8500111-X

Invoice Name & Address	Owner Name & Vehicle Info
AIG Asia Pacific Insurance Pte. Ltd. MOTOR CLAIM DEPT 78 SHENTON WAY #09-16 AIG BUILDING SINGAPORE 079120 Contact No 6419 1892	Cust No/Name /TAN LAY CHEO Reg No/Reg Date SME5919L / 08/10/201 Date In/Mileage / 0 Chassis No MMBSTA13AJH003683 Engine No 3A92UHH5805 Make/Model MIT/18MY ATTRAGE 1.2 CVT Colour/Trim PO1 RED METALLIC / BK BLACK

Account No	Terms	Date/Time Printed	CSE	Operator	WIP No		
KAX00008	Credit	10/05/2021/ 13:47	BLE	261 / Edwin Caina	10891		
Description of Goods / Services				Qty	Unit Price	Disc%	Amount
E PNT88000 RENEW FRT BUMPER , BODY KIT , RHF FENDER & SUPPORT PNL REPAIR RHF DOOR & BONNET				1.5 X 450			675 2760.00
E PNT98000 RESPRAY FRT BUMPER , FRT BUMPER BODY KIT , FRT SUPPORT , RHF FENDER , RHF DOOR & BONNET				3 X 350			1050 2100.00
E PNT88000 REMOVE & REFIT AC COND & RADIATOR							? 100.00
M SUNDRY TOP UP AIRCON GAS							? 80.00
A 54900099 CHECK WIRING ELECTRICAL SYSTEM & ADJUST HEADLAMP AIM							30.00
A 10028901 TO CARRY OUT DIAGNOSTIC CHECK USING HI-SCAN PRO TEST USING HI-SCAN PRO TEST							120.00
M SUNDRY SUPPLY FRT NUMBER PLATE WITH CASING							X 50.00
M SUNDRY APPLY ANTI CORROSION ON AFFECTED AREAS							? 40.00
M SUNDRY SUPPLY BODY PNL SEALANT							X 60.00
M SUNDRY Sundries							20.00
M	FACE,FR BUMPER	BR	1.00	706.00	23.00		543.62
M	COVER,FR BUMPER	CRU	1.00	13.00	23.00		10.01
M	GRILLE,FR UNDER		1.00	165.00	23.00		127.05
M	BRACKET,FR BUMPER,LH	X	1.00	13.00	23.00		10.01
M	BRACKET,FR BUMPER,RH	BR	1.00	13.00	23.00		10.01
M	GARNISH,FR BUMPER,LH	X	1.00	127.00	23.00		97.79
M	GARNISH,FR BUMPER,RH	CUT	1.00	127.00	23.00		97.79
M	CLIP,FR BUMPER	APC	5.00	4.00	23.00		15.40
M	MARK,THREE-DIA		1.00	70.00	23.00		53.90
M	GRILLE,RADIATOR		1.00	557.00	23.00		428.89

Confirm & accepted by

Authorized signatory and company stamp

Validity of this estimate is 14 days from date of quote. This is a computer generated document, no signature is required. Estimated costs quoted are excluding GST. We would mention that the above estimate is based on our initial inspection and does not include any additional parts or labour which may be required after repair work has commenced. Occasionally worn or damaged parts are discovered after work has started and needed for repairs or replacement. However, should this occur, we would advise you. Please be informed that a deposit of 50% of the above estimate is payable before commencement of the work. Payment for this may be made in cash, credit card or cheque. You must also agree to pay full amount for renewal of the windscreen in the event of inadvertent breakage in the course of renewing the rubber seal or other repair requiring the removal of the windscreen.



CYCLE & CARRIAGE

CYCLE & CARRIAGE AUTOMOTIVE PTE LIMITED
PANDAN GARDENS CUSTOMER SERVICE CENTRE

209 Pandan Gardens Singapore 609339 Tel: 65684555 Fax: 65691056

**ESTIMATE**

Co Reg No : 197701469G

GST Reg No : MR-8500111-X

Invoice Name & Address	Owner Name & Vehicle Info
AIG Asia Pacific Insurance Pte. Ltd. MOTOR CLAIM DEPT 78 SHENTON WAY #09-16 AIG BUILDING SINGAPORE 079120 Contact No 6419 1892	Cust No/Name /TAN LAY CHEO Reg No/Reg Date SME5919L / 08/10/201 Date In/Mileage / 0 Chassis No MMBSTA13AJH003683 Engine No 3A92UHH5805 Make/Model MIT/18MY ATTRAGE 1.2 CVT Colour/Trim P01 RED METALLIC / BK BLACK

Account No	Terms	Date/Time Printed	CSE	Operator	WIP No
KAX00008	Credit	10/05/2021/ 13:47	BLE	261 / Edwin Caina	10891
Description of Goods / Services		Qty	Unit Price	Disc%	Amount
M FENDER,FR RH	✓ BO	1.00	500.00	23.00	385.00
M SHIELD,FR WHEELHOUSE,RH	✓ TN	1.00	98.00	23.00	75.46
M CLIP,INNERSHIELD	✓ MC	6.00	4.00	23.00	18.48
M PANEL ASSY,FR END	?	1.00	1055.00	23.00	812.35
M COVER,ENG ROOM UNDER,FR	X	1.00	99.00	23.00	76.23
M PANEL,AIR GUIDE,RH	?	1.00	11.00	23.00	8.47
M HEADLAMP ASSY,RH	✓ BR	1.00	663.00	23.00	510.51
M LAMP ASSY,FOG,FR LH	?	1.00	305.00	23.00	234.85
M TANK,WINDSHIELD WASHER	✓ CRU	1.00	75.00	23.00	57.75
M PANEL,AIR GUIDE	?	1.00	112.00	23.00	86.24
M RADIATOR ASSY	X	1.00	972.00	23.00	748.44
M EMBLEM ECO	✓ MC	1.00	17.00	00.00	17.00
M UNPAINTED BODYKITS	✓ BR	1.00	1643.00	20.00	1314.40
M LLC 4L	X	1.00	26.00	23.00	20.02

SURVEYOR NAME : Steve (LKK) 10/5/21, 1:30pm
 SURVEYOR SIGNATURE : OO- NM AL
Expro - ?
 DATE : _____
 REMARKS : PIP
My Bol Sky
4 days

LKK Auto Consultants hence notify the Repairer of the following:

- To resurvey before/after spray painting
- To display damaged part(s) during resurvey

Confirm & accepted by subject to confirmation

- Third party survey is on a "Without Prejudice" basis
- No illegal modification(s) is allowed
- Supplementary item(s) must be resurveyed and is subject to final approval from Insurance Company

Acknowledged by Repairer

Authorized signatory and company stamp

Nett	11,119.67
7% GST on	11119.67
Total Payable	11,898.05

Validity of this estimate is 14 days from date of quote. This is a computer generated document, no signature is required. Estimated costs quoted are excluding GST. We would mention that the above estimate is based on our initial inspection and does not include any additional parts or labour which may be required after repair work has commenced. Occasionally worn or damaged parts are discovered after work has started and needed for repairs or replacement. However, should this occur, we would advise you. Please be informed that a deposit of 50% of the above estimate is payable before commencement of the work. Payment for this may be made in cash, credit card or cheque. You must also agree to pay full amount for renewal of the windscreen in the event of inadvertent breakage in the course of renewing the rubber seal or other repair requiring the removal of the windscreen.

SINGAPORE ACCIDENT STATEMENT

IMPORTANT NOTICE

1. Please report correctly the details of the accident to speed up the claims process.
2. This Form must be completed by the Policyholder and/or the Authorised Driver.
3. Information provided must be as truthful and accurate as possible. Any wilful misrepresentation or withholding of material facts may allow insurance companies to repudiate policy liability.
4. The issue and acceptance of this Form by insurance companies is not an admission of policy liability on the part of the insurance companies.
5. Any false reporting may be referred to the Police for investigation.
6. This report will be forwarded by the insurers of the GIA Records Management Centre established by the General Insurance Association of Singapore (GIA) for archiving and that copies of this report will, for a fee, be made available upon application by interested parties.
7. By the lodgement of this report to the insurers, you hereby consent to the archiving of this report at the centre and to copies of the report being made available aforesaid.

ACCIDENT STATEMENT

Date of Submission	10/05/2021 13:30 (SGT)
Date of Accident	08/05/2021 13:50 (SGT)
Exact Location of Accident	767 Pasir Ris Street 71, Block 767, Singapore 510767
Additional Location Information	BLK 767 PASIR RIS ST 71
Country/State of Loss	Singapore

DETAILS OF OWN VEHICLE

Vehicle Registration Number	SME5919L
INSURED/POLICYHOLDER	
Is company?	No
Name Of Registered Owner	TAN LAY CHEO
NRIC No	SXXXX978A
Email Address	WEI@BYWEI.NET
Mobile Phone No	(Phone) +65-92232694
Alternative Phone No	+65-97643582

VEHICLE PARTICULARS

Manufacturer	Mitsubishi
Model	Attrage
Variant	-
Exact purpose for which vehicle was being used at time of accident	Private use
Are you claiming under your own insurance policy for repair to your vehicle?	Yes
Vehicle Category	Private car
Transmission	Auto
CC	1193

INSURANCE COMPANY

Name of Insurance Company	AIG Asia Pacific Insurance Pte. Ltd.
Type of Coverage	Comprehensive
Fleet Policy	No
Policy Number	1800117426-01
Cover Note Number	-

DRIVER

Name of Driver	LEE SWEE KEE
NRIC No	SXXXX913F

Date Of Birth	31/12/1950
Occupation	Indoor
Date Of Driving Pass	06/06/1973
Driving experience	47 YEARS AND 11 MONTHS
Gender	Male
Mobile Number	(Phone) +65-97643582
Alt. Phone Number	-
Email Address	WEI@BYWEI.NET
Address	BLK 776 PASIR RIS ST 71 #13-406
Address complement	-
Postcode	510776
Is the driver the policyholder?	No
If No, Relationship of the Driver with the Insured	Spouse
Does Driver Own Other Vehicles?	No
Vehicle Registration Number of Other Vehicle Owned by Driver	-
Insurance Company of Other Vehicle Owned by Driver	-

GENERAL INFORMATION OF THE ACCIDENT

Type of Accident	Collision - Head on collision
Weather Conditions	Clear
Road Surface	Dry

OTHER INFORMATION

Was any foreign vehicle involved in the accident?	No
Number of vehicles involved in the accident	2
Was anybody injured in the Accident?	No
Was any injured conveyed to hospital by ambulance?	-
Was any other material or property damaged?	Yes
Number of Passengers (Including Driver)	1
Has the driver been approached by unknown person(s) soliciting/offering accident claims assistance?	No

DETAILS OF POLICE ACTION

Was the accident reported to the police?	No
Was notice of intended Prosecution given?	No
If yes, against whom?	-

CIRCUMSTANCES OF ACCIDENT

REFER TO ATTACHMENT

ATTACHMENT(S)

Are accident photos available for attachment?	Yes
Was there any video captured by Car Camera?	Yes
Was there any audio recorded?	No

DETAILS OF OTHER VEHICLE PROPERTY

Vehicle Registration Number	SJR2972T
Vehicle Manufacturer	-
Vehicle Model	-
Vehicle Variant	-
Vehicle Colour	-
Vehicle Category	Private car
Name of Driver	HANAFI BIN MOHD AMIN
Contact Number	-
Address	-
Address complement	-

Code
Insurance Company Name
Nature Of Damage
Details of property damaged in accident
No. Of Passenger (Including Driver)

SKETCH PLAN

IMPORTANT NOTICE

1. Please report correctly the details of the accident to speed up the claims process.
2. This Form must be completed by the Policyholder and/or the Authorised Driver.
3. Information provided must be as truthful and accurate as possible. Any wilful misrepresentation or withholding of material facts may allow insurance companies to repudiate policy liability.
4. The issue and acceptance of this Form by insurance companies is not an admission of policy liability on the part of the insurance companies.
5. Any false reporting may be referred to the Police for investigation.
6. The report will be forwarded by the insurers of the GIA Records Management Centre established by the General Insurance Association of Singapore (GIA) for archiving and that copies of this report will for a fee be made available upon application by interested parties.
7. By the lodgement of this report to the insurers, you hereby consent to the archiving of this report at the centre and to copies of the report being made available aforesaid.
8. **Consent under the Personal Data Protection Act (PDPA)**
I understand, acknowledge, agree and consent that :

(a) My insurer, my workshop and the General Insurance Association of Singapore ("GIA") may/are permitted to collect, use, disclose and/or process my personal data/personal information set out in this [form] and any other personal information provided by me or possessed by my insurer (collectively the "Personal Information") and disclose and transfer such Personal Information to all insurer(s) who have insured vehicle(s) involved in this accident (all insurer(s) who have insured vehicle(s) involved in this accident shall be collectively referred to as the "Insurers"), the Insurers' lawyers/law firms, the Monetary Authority of Singapore and any relevant government agency/authority (such as the police), for the purpose(s) of :

- (i) processing, handling and/or dealing with my claims including the settlement of the claims and any necessary investigations relating to the claims;
 - (ii) investigating the accident and/or my claims;
 - (iii) carrying out and/or dealing with my instructions or responding to any enquiries by me;
 - (iv) administering my claims (including the mailing of correspondence, statements, invoices, reports or notices to me, which could involve disclosure of certain personal data about me to bring about delivery of the same as well as on the external cover of envelopes/mail packages); and/or
 - (v) complying with applicable law in administering, processing, handling and/or dealing with my claims.
- (collectively the "Purposes")
- (b) all insurer(s) who have insured vehicle(s) involved in this accident and the Insurers' lawyers/law firms, may/are permitted to collect, use, disclose and/or process my Personal Information for one or more of the above Purposes; and
- (c) my Personal Information may/can be disclosed by any of the Insurers and/or GIA to their third party service providers or agents (including their lawyers/law firms), which may be sited outside of Singapore, for one or more of the above Purposes.

Policyholder's Signature / Date & Time

Driver's Signature (If driver is not the policyholder) / Date & Time

Witnessed by Reporting Centre Personnel

Sketch Plan

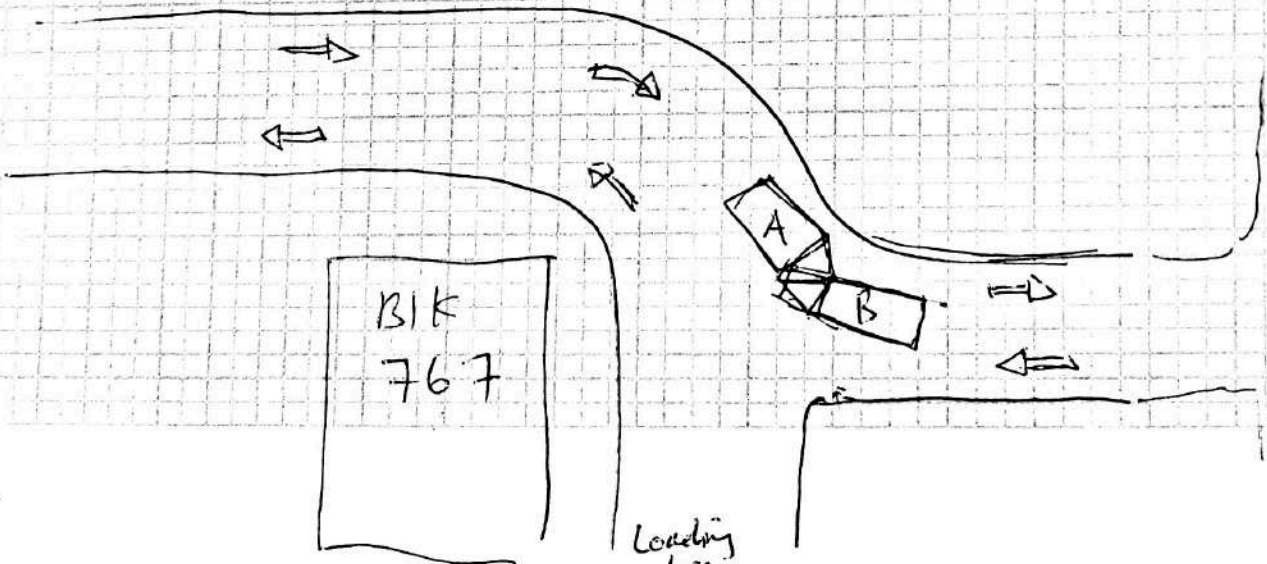

Describe Circumstances of the Accident

On my way home, I was driving slowly towards the multi story carpark.

As I was turning left out of the curve lane, an approaching car (SJR 2972 T) drove at quite a high speed towards me and hit me car as it ~~made~~ made a right turn.

~~The front right of my car was damaged~~

Immediately after the impact, the other car quickly reversed back and turn left to the loading bay of BIK 767.

The front right of my car was damaged causing a jam on the right front wheel and I was unable to move the car. The driver's door was also damaged and couldn't open properly.

I did not move ~~the~~ ^{my} car until the tow car came to bring ~~the~~ my car to the C&C car service centre.

Declaration

We declare the foregoing particulars are true in every respect.

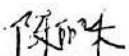
 10/05/2021
Policyholder's Signature / Date & Time

 10/05/21
Driver's Signature (If driver is not the policyholder) / Date & Time

Witnessed by Reporting Centre Personnel

CYCLE & CARRIAGE AUTO PROTECTOR PRIVATE VEHICLE

Name of Policyholder : TAN LAY CHEO
Period of Insurance : 08 Oct 2020 To 07 Oct 2021
Engine No. : 3A92UHH5805
Chassis No. : MMBSTA13AJH003683

Vehicle No. : SME5919L
Policy No. : 1800117426-01
Endorsement No. :
Issued Date : 08 Sep 2020

ABOUT THE COVER

Make/Model : MITSUBISHI ATTRAGE 1.2 CVT
Engine Capacity/Tonnage : 1,193.00 CC
Driver Restriction : NA
Person or Classes of Persons Entitled to Drive* :
Sum Insured : Market Value
Off Peak Car : No
First Year of Registration : 2018
Insuring with COE/PARF : Yes

a) The Policyholder
b) Any other person who is driving on the Policyholder's order or with his/her permission.
This Policy will indemnify the Policyholder or any authorised driver only if he/she meets the specified age condition.

You have to pay an additional sum of \$3,000 as "Young and/or Inexperienced Driver Excess" ("YIDR") if You are or Your Authorised Driver (named or unnamed) is under the age of 23 and/or has less than 2 years' driving experience.

Age Condition : All Age Condition
Limitation as to use* :
Mileage Condition : Unlimited Mileage

Use only for social, domestic and pleasure purposes and for the Policyholder's business.
This Policy does not cover use for hire or reward, driving tuition, driving test, racing, pace-making, reliability trial or speed-testing, the carriage of goods other than samples in connection with any trade or business or use for any purpose in connection with Motor Trade.

Loss of Use 1500cc - 1600cc

* Limitations rendered inoperative by Section 8 of the Motor Vehicles (Third-Party Risks and Compensation) Act (Cap. 189), Section 95 of the Road Transport Act, 1987 (Malaysia) and Road Transport (Amendment) Act 2019, are not to be included under these headings.

EXCESS

Section 1
Fire - \$0 Own Damage - \$600 Theft - \$0 Flood Cover - \$600

Section 2
Property Damage - \$0

Windscreen : \$100

Named Driver and Excess (where applicable)

TAN LAY CHEO - \$600 (Own Damage), \$600 (Flood Cover)

APPROVED REPORTING CENTRES/AUTHORISED REPAIRERS (FOR CLAIMS RELATED REPAIRS)

1. Cycle & Carriage Body & Paint Centre Add: 209 Pandan Gardens Singapore 609339 65664501
2. Cycle & Carriage Authorised Service Centre (For accident reporting & windscreen claim only) Add: 330 Ubi Rd 3 Singapore 408650 67461000
3. Cycle & Carriage Authorised Service Centre (For accident reporting & windscreen claim only) Add: 20 Leng Kee Rd Singapore 159084 64708688
4. Cycle & Carriage Authorised Service Centre (For accident reporting & windscreen claim only) Add: 600 Sin Ming Ave Singapore 575733 69328000

For other Approved Reporting Centres/AIG Authorised Repairers, please contact our 24-hour accident emergency hotline at +65 6338 6200. Alternatively, you may refer to AIG website www.aig.sg or AIG SG Mobile App. Simply search and download "AIG SG" from iTunes or Google Play.

IMPORTANT NOTES

Hire Purchase Company/Employer's Loan: NA

We hereby certify that the policy to which this Certificate of Insurance relates is issued in accordance with the provisions of the Motor Vehicles (Third Party Risks and Compensation) Act (Cap. 189), Part IV of the Road Transport Act, 1987 (Malaysia), Road Transport (Amendment) Act 2019 and Motor Vehicles (Third Party Risks) Rules, 1959 (Malaysia).

0504620206
C&CMICP2 - FLOREN
239 ALEXANDRA ROAD
SINGAPORE 159930

Underwritten by AIG Asia Pacific Insurance Pte. Ltd.

AIG Asia Pacific Insurance Pte. Ltd.
This computer generated document does not require a signature.

AIGSGMOBILEAPP