



CYCLE & CARRIAGE

CYCLE & CARRIAGE AUTOMOTIVE PTE LIMITED
PANDAN GARDENS CUSTOMER SERVICE CENTRE

209 Pandan Gardens Singapore 609339 Tel: 65684555 Fax: 65691056

MITSUBISHI
MOTORS

Co Reg No : 1977014696

ESTIMATE

GST Reg No : MR-8500111-X

Invoice Name & Address	Owner Name & Vehicle Info
AIG Asia Pacific Insurance Pte. Ltd. MOTOR CLAIM DEPT 78 SHENTON WAY #09-16 AIG BUILDING SINGAPORE 079120 Contact No 6419 1892	Cust No/Name KCV15293/HO THIAN POH Reg No/Reg Date SMR6792J / 17/01/202 Date In/Mileage 07/05/2021/ 0 Chassis No MMBSTA13AKH004801 Engine No 3A92UJK2765 Make/Model MIT/19MY ATTRAGE 1.2 CVT Colour/Trim U01 TITANIUM GREY M/ BK BLACK

Account No	Terms	Date/Time Printed	CSE	Operator	WIP No		
KAX00008	Credit	07/05/2021/ 14:23	QUK	289 / Patrick Lee	10822		
Description of Goods / Services				Qty	Unit Price	Disc%	Amount
E PNT88000 REPLACE FRT BUMPER, BONNET, FRT RH FENDER, SUPPORT, FRT RH DOOR, REAR RH DOOR & AFFECTED AREAS REPAIR ON REAR RH FENDER, REAR BUMPER & FRT RH FENDER EXTENSION				5 X 450			3150.00 2250
E PNT98000 SPRAY ON FRT BUMPER, BONNET, FRT RH FENDER, SUPPORT, FRT RH DOOR, REAR RH DOOR, REAR RH FENDER, REAR BUMPER, RH WING MIRROR COVER, BODYKIT, & FRT RH FENDER EXTENSION				350 X 10			3500.00
E PNT88000 REMOVE AND INSTALL FRT RADIATOR SUPPORT TO FACILITATE REPAIR				80			120.00
M SUNDRY TO TOP UP AIRCON GAS							80.00
E PNT88000 TO TRANSFER FRT RH DOOR ATTACHMENTS TO NEW PANEL							120.00
E PNT88000 TO TRANSFER REAR RH DOOR ATTACHMENTS TO NEW PANEL							120.00
E PNT88000 TO REPLACE DAMAGED BODYKIT							240.00
E PNT88000 REMOVE AND INSTALL REAR PARKING ASSIST							120.00
M SUNDRY TO APPLY SEALANT ON AFFECTED AREA							80.00
M SUNDRY PERFORM RUST PREVENTION							120.00
A 33900099 TO REPLACE FRT UNDERCARRIAGE							450.00
A WHEELALIGNMENTBP To Conduct Computerize Full Wheel Alignment							120.00
M SUNDRY TO TRANSFER FRONT RH RIM INCLUDING BALANCING							30.00
A 54900099 CHECK ON WIRING & CHASSIS ELECTRICAL SYSTEM							30.00
A 10028901							120.00

Confirm & accepted by

Authorized signatory and company stamp

Validity of this estimate is 14 days from date of quote. This is a computer generated document, no signature is required. Estimated costs quoted are excluding GST. We would mention that the above estimate is based on our initial inspection and does not include any additional parts or labour which may be required after repair work has commenced. Occasionally worn or damaged parts are discovered after work has started and needed for repairs or replacement. However, should this occur, we would advise you. Please be informed that a deposit of 50% of the above estimate is payable before commencement of the work. Payment for this may be made in cash, credit card or cheque. You must also agree to pay full amount for renewal of the windscreen in the event of inadvertent breakage in the course of renewal the rubber seal or other repair requiring the removal of the windscreen.



CYCLE & CARRIAGE

CYCLE & CARRIAGE AUTOMOTIVE PTE LIMITED
PANDAN GARDENS CUSTOMER SERVICE CENTRE

209 Pandan Gardens Singapore 609339 Tel: 65684555 Fax: 65691056

MITSUBISHI
MOTORS

ESTIMATE

Co Reg No : 197701469G

GST Reg No : MR-8500111-X

Invoice Name & Address	Owner Name & Vehicle Info
AIG Asia Pacific Insurance Pte. Ltd. MOTOR CLAIM DEPT 78 SHENTON WAY #09-16 AIG BUILDING SINGAPORE 079120 Contact No 6419 1892	Cust No/Name KCV15293/HO THIAN POH Reg No/Reg Date SMR6792J / 17/01/202 Date In/Mileage 07/05/2021/ 0 Chassis No MMBSTA13AKH004801 Engine No 3A92UJK2765 Make/Model MIT/19MY ATTRAGE 1.2 CVT Colour/Trim U01 TITANIUM GREY M/ BK BLACK

Account No	Terms	Date/Time Printed	CSE	Operator	WIP No			
KAX00008	Credit	07/05/2021/ 14:23	QUK	289 / Patrick Lee	10822			
Description of Goods / Services					Qty	Unit Price	Disc%	Amount
TO CARRY OUT DIAGNOSTIC CHECK USING HI-SCAN PRO TEST USING HI-SCAN PRO TEST								?
M SUNDRY								260.00
TO SUPPLY FRONT RH TYRE								29
M SUNDRY								50.00
SUNDRIES								
M	CLIP,FR BUMPER	/ nec			5.00	4.00	23.00	15.40
M	FACE,FR BUMPER	/ BR			1.00	706.00	23.00	543.62
M	MARK,THREE-DIA	X			1.00	70.00	23.00	53.90
M	COVER,HEADLAMP SUPT PANEL	X			1.00	62.00	23.00	47.74
M	GRILLE,FR UNDER	X			1.00	165.00	23.00	127.05
M	GARNISH,FR BUMPER,RH	/ CUT			1.00	127.00	23.00	97.79
M	BRACKET,FR BUMPER,RH	/ MIS			1.00	13.00	23.00	10.01
M	BRACKET,FR BUMPER,LH	X			1.00	13.00	23.00	10.01
M	AIR DAM,SIDE,FR RH	?			1.00	18.00	23.00	13.86
M	GRILLE,RADIATOR	?			1.00	557.00	23.00	428.89
M	FENDER,FR RH	/ OO			1.00	500.00	23.00	385.00
M	EMBLEM ECO	/ nec			1.00	17.00	00.00	17.00
M	SHIELD,FR WHEELHOUSE,RH	?			1.00	98.00	23.00	75.46
M	CLIP,FR BUMPER	/ nec			1.00	4.00	23.00	3.08
M	HINGE,HOOD,LH	X			1.00	56.00	23.00	43.12
M	HINGE,HOOD,RH	X			1.00	56.00	23.00	43.12
M	HOOD	/ OO			1.00	737.00	23.00	567.49
M	INSULATOR,HOOD	/ CRU			1.00	177.00	23.00	136.29
M	CLIP,HOOD INSULATOR	/ nec			1.00	3.00	23.00	2.31
M	LATCH,HOOD	X			1.00	69.00	23.00	53.13
M	HEADLAMP ASSY,RH	/ BR			1.00	663.00	23.00	510.51
M	BODY KIT ATTRAGE	/ BR (Front & RH Spoiler broken)			1.00	1643.00	00.00	1643.00
M	COVER,DOOR MIRROR,OTR RH	X R			1.00	115.00	23.00	88.55
M	TAPE,FR DOOR SASH,RH	/ nec			1.00	29.00	23.00	22.33
M	TAPE,RR DOOR SASH,RH	/ nec			1.00	29.00	23.00	22.33
M	CROSSMEMBER,FR AXLE,NO.1	?			1.00	868.00	23.00	668.36
M	ARM ASSY,FR SUSP,LWR RH	?			1.00	280.00	23.00	215.60

Confirm & accepted by

Authorized signatory and company stamp

Validity of this estimate is 14 days from date of quote. This is a computer generated document, no signature is required. Estimated costs quoted are excluding GST. We would mention that the above estimate is based on our initial inspection and does not include any additional parts or labour which may be required after repair work has commenced. Occasionally worn or damaged parts are discovered after work has started and needed for repairs or replacement. However, should this occur, we would advise you. Please be informed that a deposit of 50% of the above estimate is payable before commencement of the work. Payment for this may be made in cash, credit card or cheque. You must also agree to pay full amount for renewal of the windscreen in the event of inadvertent breakage in the course of renewing the rubber seal or other repair requiring the removal of the windscreen.



CYCLE & CARRIAGE

CYCLE & CARRIAGE AUTOMOTIVE PTE LIMITED
PANDAN GARDENS CUSTOMER SERVICE CENTRE

209 Pandan Gardens Singapore 609339 Tel: 65684555 Fax: 65691056

MITSUBISHI
MOTORS

ESTIMATE

Co Reg No : 197701469G

GST Reg No : MR-8500111-X

Invoice Name & Address	Owner Name & Vehicle Info
AIG Asia Pacific Insurance Pte. Ltd. MOTOR CLAIM DEPT 78 SHENTON WAY #09-16 AIG BUILDING SINGAPORE 079120 Contact No 6419 1892	Cust No/Name KCV15293/HO THIAN POH Reg No/Reg Date SMR6792J / 17/01/202 Date In/Mileage 07/05/2021/ 0 Chassis No MMBSTA13AKH004801 Engine No 3A92UJK2765 Make/Model MIT/19MY ATTRAGE 1.2 CVT Colour/Trim U01 TITANIUM GREY M/ BK BLACK

Account No	Terms	Date/Time Printed	CSE	Operator	WIP No
KAX00008	Credit	07/05/2021/ 14:23	QUK	289 / Patrick Lee	10822

Description of Goods / Services	Qty	Unit Price	Disc%	Amount
M WHEEL, DISC ✓ (LH) (FR RH)	1.00	687.00	23.00	528.99
M BEARING, FR WHEEL HUB	1.00	122.00	23.00	93.94
M SNAP RING, FR WHEEL HUB	1.00	8.00	23.00	6.16
M PANEL ASSY, FR END X	1.00	1055.00	23.00	812.35
M PANEL, HEADLAMP SUPPORT, UPR X	1.00	66.00	23.00	50.82
M TANK, WINDSHIELD WASHER	1.00	75.00	23.00	57.75
M PAD, FR SUSP SPRING	1.00	17.00	23.00	13.09
M INSULATOR, FR SUSP STRUT	1.00	99.00	23.00	76.23
M GEAR & LINK ASSY, STEERING ✓ BT	1.00	1459.00	23.00	1123.43

add - Front Door RH - 00

Estimate

Store (LKK) 00-N1 ArL

EXCISE - ?

P/P

My Bel SM

12 days

LKK Auto Consultants hence notify the Repairer of the following:

- To resurvey before/after spray painting
- To display damaged part(s) during resurvey
- Parts prices are subject to confirmation
- Third party survey is on a "Without Prejudice" basis
- No illegal modification(s) is allowed
- Supplementary item(s) must be resurveyed and is subject to final approval from Insurance Company

Acknowledged by Repairer

Signature:

Date:

Confirm & accepted by

Nett	17,317.71
7% GST on	1212.24
Total Payable	18,529.95

Authorized signatory and company stamp

Validity of this estimate is 14 days from date of quote. This is a computer generated document, no signature is required. Estimated costs quoted are excluding GST. We would mention that the above estimate is based on our initial inspection and does not include any additional parts or labour which may be required after repair work has commenced. Occasionally worn or damaged parts are discovered after work has started and needed for repairs or replacement. However, should this occur, we would advise you. Please be informed that a deposit of 50% of the above estimate is payable before commencement of the work. Payment for this may be made in cash, credit card or cheque. You must also agree to pay full amount for renewal of the windscreen in the event of inadvertent breakage in the course of renewing the rubber seal or other repair requiring the removal of the windscreen.



SINGAPORE ACCIDENT STATEMENT

IMPORTANT NOTICE

1. Please report correctly the details of the accident to speed up the claims process.
2. This Form must be completed by the Policyholder and/or the Authorised Driver.
3. Information provided must be as truthful and accurate as possible. Any wilful misrepresentation or withholding of material facts may allow insurance companies to repudiate policy liability.
4. The issue and acceptance of this Form by insurance companies is not an admission of policy liability on the part of the insurance companies.
5. Any false reporting may be referred to the Police for investigation.
6. This report will be forwarded by the Insurers of the GIA Records Management Centre established by the General Insurance Association of Singapore (GIA) for archiving and that copies of this report will, for a fee, be made available upon application by interested parties.
7. By the lodgement of this report to the insurers, you hereby consent to the archiving of this report at the centre and to copies of the report being made available aforesaid.

ACCIDENT STATEMENT

Date of Submission	07/05/2021 13:42 (SGT)
Date of Accident	06/05/2021 15:03 (SGT)
Exact Location of Accident	605 Ang Mo Kio Ave 5, Block 605, Singapore 560605
Additional Location Information	OPEN SPACE CARPARK BLK 605 ANG MO KIO AVE 5
Country/State of Loss	Singapore

DETAILS OF OWN VEHICLE

Vehicle Registration Number	SMR6792J
INSURED/POLICYHOLDER	
Is company?	No
Name Of Registered Owner	HO THIAN POH
NRIC No	SXXXX419D
Email Address	HOTHIANPOH@GMAIL.COM
Mobile Phone No	(Phone) +65-96734889
Alternative Phone No	+65-94834582

VEHICLE PARTICULARS

Manufacturer	Mitsubishi
Model	Attrage
Variant	-
Exact purpose for which vehicle was being used at time of accident	Private use
Are you claiming under your own insurance policy for repair to your vehicle?	Yes
Vehicle Category	Private car
Transmission	Auto
CC	1193

INSURANCE COMPANY

Name of Insurance Company	AIG Asia Pacific Insurance Pte. Ltd.
Type of Coverage	Comprehensive
Fleet Policy	No
Policy Number	2000002176
Cover Note Number	-

DRIVER

Name of Driver	HO WEI PENG
NRIC No	SXXXX294F



Date Of Birth
 Occupation
 Date Of Driving Pass
 Driving experience
 Gender
 Mobile Number
 Alt. Phone Number
 Email Address
 Address
 Address complement
 Postcode
 Is the driver the policyholder?
 If No, Relationship of the Driver with the Insured
 Does Driver Own Other Vehicles?
 Vehicle Registration Number of Other Vehicle Owned by Driver
 Insurance Company of Other Vehicle Owned by Driver

06/03/1986
 Indoor
 12/08/2011
 9 YEARS AND 9 MONTHS
 Male
 (Phone) +65-94834582
 -
 HOTHIANPOH@GMAIL.COM
 BLK 4 TOA PAYOH LOR 7 #07-113
 -
 310004
 No
 Child
 No
 -
 -

GENERAL INFORMATION OF THE ACCIDENT

Type of Accident
 Weather Conditions
 Road Surface

Side Swipe
 Clear
 Dry

OTHER INFORMATION

Was any foreign vehicle involved in the accident?
 Number of vehicles involved in the accident
 Was anybody injured in the Accident?
 Was any injured conveyed to hospital by ambulance?
 Was any other material or property damaged?
 Number of Passengers (Including Driver)
 Has the driver been approached by unknown person(s) soliciting/offering accident claims assistance?

No
 2
 Yes
 Yes
 Yes
 1
 No

DETAILS OF POLICE ACTION

Was the accident reported to the police?
 Was notice of intended Prosecution given?
 If yes, against whom?

No
 No
 -

CIRCUMSTANCES OF ACCIDENT

REFER TO ATTACHMENT COLLISION-SIDE SWIPE (OPPOSITE DIRECTION)

ATTACHMENT(S)

Are accident photos available for attachment?
 Was there any video captured by Car Camera?
 Was there any audio recorded?

Yes
 Yes
 No

DETAILS OF OTHER VEHICLE PROPERTY

Vehicle Registration Number
 Vehicle Manufacturer
 Vehicle Model
 Vehicle Variant
 Vehicle Colour
 Vehicle Category
 Name of Driver
 Contact Number
 Address

SJJ1898Z
 Honda
 -
 -
 Red
 Private car
 MDM NG AK OON
 (Phone) +65-98356698
 -

Business complement
Insurance code
Insurance Company Name
Nature Of Damage
Details of property damaged in accident
No. Of Passenger (Including Driver)

NTUC Income Insurance Co-operative Ltd

INJURED PERSONS DETAILS

INJURED 1

Name of injured person
Address
Address Complement
Post Code
Approximate Age Years Old
Injuries Sustained
Injured person in which vehicle?
Were seat belts worn?
Was this injured conveyed to hospital by ambulance?

MDM NG AK OON

COMPLAINT OF NECK SPRAIN

SJJ1898Z

Yes

Yes

SKETCH PLAN

IMPORTANT NOTICE

1. Please report correctly the details of the accident to speed up the claims process.
2. This Form must be completed by the Policyholder and/or the Authorised Driver.
3. Information provided must be as truthful and accurate as possible. Any wilful misrepresentation or withholding of material facts may allow insurance companies to repudiate policy liability.
4. The issue and acceptance of this Form by insurance companies is not an admission of policy liability on the part of the insurance companies.
5. Any false reporting may be referred to the Police for investigation.
6. The report will be forwarded by the insurers of the GIA Records Management Centre established by the General Insurance Association of Singapore (GIA) for archiving and that copies of this report will for a fee be made available upon application by interested parties.
7. By the lodgement of this report to the insurers, you hereby consent to the archiving of this report at the centre and to copies of the report being made available aforesaid.

8. Consent under the Personal Data Protection Act (PDPA)

I understand, acknowledge, agree and consent that :

(a) My insurer, my workshop and the General Insurance Association of Singapore ("GIA") may/are permitted to collect, use, disclose and/or process my personal data/personal information set out in this [form] and any other personal information provided by me or possessed by my insurer (collectively the "Personal Information") and disclose and transfer such Personal Information to all insurer(s) who have insured vehicle(s) involved in this accident (all insurer(s) who have insured vehicle(s) involved in this accident shall be collectively referred to as the "Insurers"), the Insurers' lawyers/law firms, the Monetary Authority of Singapore and any relevant government agency/authority (such as the police), for the purpose(s) of :

- (i) processing, handling and/or dealing with my claims including the settlement of the claims and any necessary investigations relating to the claims;
 - (ii) investigating the accident and/or my claims;
 - (iii) carrying out and/or dealing with my instructions or responding to any enquiries by me;
 - (iv) administering my claims (including the mailing of correspondence, statements, invoices, reports or notices to me, which could involve disclosure of certain personal data about me to bring about delivery of the same as well as on the external cover of envelopes/mail packages); and/or
 - (v) complying with applicable law in administering, processing, handling and/or dealing with my claims.
- (collectively the "Purposes")

(b) all insurer(s) who have insured vehicle(s) involved in this accident and the Insurers' lawyers/law firms, may/are permitted to collect, use, disclose and/or process my Personal Information for one or more of the above Purposes; and

(c) my Personal Information may/can be disclosed by any of the Insurers and/or GIA to their third party service providers or agents (including their lawyers/law firms), which may be sited outside of Singapore, for one or more of the above Purposes.

Policyholder's Signature / Date & Time

Driver's Signature (if driver is not the policyholder) / Date & Time

Witnessed by Reporting Centre Personnel

Sketch Plan

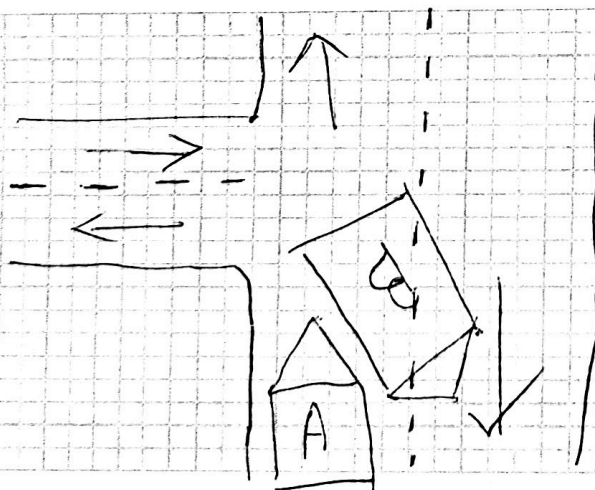

Describe Circumstances of the Accident

exiting
I was at Block 605 Ang Mo Kio Ave 5 surface car park. As I went straight on my lane, around the left corner turning, suddenly a red car swerved into my lane. I got a shock as I did not expect this. I did not have time to react and collided with the red car. I immediately stopped my vehicle, got out of the car, checked with the driver of the red car whether she was alright.

Her ~~the~~ first response to me was that she was alright and ~~she~~ she mentioned there was no physical injury.

subsequently, she called an ambulance and she told me she felt giddy.

Declaration

We declare the foregoing particulars are true in every respect.



Policyholder's Signature / Date & Time



Driver's Signature (If driver is not the policyholder) / Date & Time



Witnessed by Reporting Centre Personnel

CYCLE & CARRIAGE AUTO PROTECTOR PRIVATE VEHICLE

Name of Policyholder : HO THIAN POH
Period of Insurance : 17 Jan 2020 To 16 Jan 2022
Engine No. : 3A92UJK2765
Chassis No. : MMBSTA13AKH004801

Vehicle No. : SMR6792J
Policy No. : 2000002178
Endorsement No. :
Issued Date : 23 Jan 2020

ABOUT THE COVER

Make/Model : MITSUBISHI ATTRAGE 1.2 CVT
Engine Capacity/Tonnage : 1,193.00 CC
Driver Restriction : NA
Person or Classes of Persons Entitled to Drive* :
Sum Insured : Market Value
Off Peak Car : No
First Year of Registration : 2020
Insuring with COE/PAFF : Yes

a) The Policyholder
b) Any other person who is driving on the Policyholder's order or with his/her permission.
This Policy will indemnify the Policyholder or any authorised driver only if he/she meets the specified age condition.
You have to pay an additional sum of \$3,000 as "Young and/or Inexperienced Driver Excess" ("YIDR") if You are or Your Authorised Driver (named or unnamed) is under the age of 23 and/or has less than 2 years' driving experience.

Age Condition : All Age Condition

Limitation as to use* :

Use only for social, domestic and pleasure purposes and for the Policyholder's business.
This Policy does not cover use for hire or reward, driving tuition, driving test, racing, pace-making, reliability trial or speed-testing, the carriage of goods other than samples in connection with any trade or business or use for any purpose in connection with Motor Trade.

Loss of Use 1500cc - 1600cc

* Limitations rendered inoperative by Section 8 of the Motor Vehicles (Third-Party Risks and Compensation) Act (Cap. 189), Section 95 of the Road Transport Act, 1987 (Malaysia) and Road Transport (Amendment) Act 2019, are not to be included under these headings.

EXCESS

Section 1

Fire - \$0 Own Damage - \$600 Theft - \$0 Flood Cover - \$600

Section 2

Property Damage - \$0

Windscreen : \$100

Named Driver and Excess (where applicable)

HO THIAN POH - \$600 (Own Damage), \$600 (Flood Cover)

APPROVED REPORTING CENTRES/AUTHORISED REPAIRERS (FOR CLAIMS RELATED REPAIRS)

1. Cycle & Carriage Body & Paint Centre Add: 209 Pandan Gardens Singapore 609339 65684501
2. Cycle & Carriage Authorised Service Centre (For accident reporting & windscreen claim only) Add: 330 Ubi Rd 3 Singapore 408650 67461000
3. Cycle & Carriage Authorised Service Centre (For accident reporting & windscreen claim only) Add: 20 Leng Kee Rd Singapore 159094 64708688
4. Cycle & Carriage Authorised Service Centre (For accident reporting & windscreen claim only) Add: 600 Sin Ming Ave Singapore 575733 69328000

For other Approved Reporting Centres/AIG Authorised Repairers, please contact our 24-hour accident emergency hotline at +65 6338 6200. Alternatively, you may refer to AIG website www.aig.sg or AIG SG Mobile App. Simply search and download "AIG SG" from iTunes or Google Play.

IMPORTANT NOTES

Hire Purchase Company/Employer's Loan: United Overseas Bank Limited

I/We hereby certify that the policy to which this Certificate of Insurance relates is issued in accordance with the provisions of the Motor Vehicles (Third Party Risks and Compensation) Act (Cap. 189), Part IV of the Road Transport Act, 1987 (Malaysia), Road Transport (Amendment) Act 2019 and Motor Vehicles (Third Party Risks) Rules, 1959 (Malaysia).

0504620200

C&CMICP2 - AGNESL

239 ALEXANDRA ROAD

SINGAPORE 159930

Underwritten by AIG Asia Pacific Insurance Pte. Ltd.

AIG Asia Pacific Insurance Pte. Ltd.

This computer generated document does not require a signature.