

SINGAPORE ACCIDENT STATEMENT

IMPORTANT NOTICE

1. Please report correctly the details of the accident to speed up the claims process.
2. This Form must be completed by the Policyholder and/or the Authorised Driver.
3. Information provided must be as truthful and accurate as possible. Any wilful misrepresentation or withholding of material facts may allow insurance companies to repudiate policy liability.
4. The issue and acceptance of this Form by insurance companies is not an admission of policy liability on the part of the insurance companies.
5. **Any false reporting may be referred to the Police for investigation.**
6. This report will be forwarded by the insurers of the GIA Records Management Centre established by the General Insurance Association of Singapore (GIA) for archiving and that copies of this report will, for a fee, be made available upon application by interested parties.
7. By the lodgement of this report to the insurers, you hereby consent to the archiving of this report at the centre and to copies of the report being made available aforesaid.

ACCIDENT STATEMENT

Date Of Report	24/09/2020 16:10
Date Of Accident	24/09/2020 12:30
Exact Location Of Accident	DUNEARN ROAD
Country/State of Loss	SINGAPORE

DETAILS OF OWN VEHICLE

Vehicle Registration Number	SLP2421D
-----------------------------	----------

Insured/Policyholder

Name Of Registered Owner	TCRP PTE. LTD.
Co Reg No	
Email Address	NOEMAIL
Mobile Phone No	
Alternative Phone No	OFFICE:

Vehicle Particulars

Manufacturer	BMW
Model	116i
Exact Purpose for which vehicle was being used at time of accident	PRIVATE USE
Are you claiming under your own insurance policy for repair to your vehicle?	NO
If No, Please state action to be taken	THIRD PARTY
Vehicle Category	PRIVATE HIRE

Insurance Company

Name of Insurance Company	NTUC INCOME INSURANCE CO-OPERATIVE LTD
Type Of Coverage	THIRD PARTY
Fleet Policy	YES
Policy Number	5112364614 (TP)
Cover Note Number	

Driver

Name of Driver	POON CHEE YEAN
NRIC No	
Date Of Birth	
Occupation	INDOOR
Date Of Driving Pass	
Driving Experience	
Gender	MALE
Mobile Number	(LOCAL)
Fax Number	
Contact Number	OTHERS:
Email Address	NOEMAIL

Address [REDACTED]
 Postcode [REDACTED]
 Was driver an employee of the Insured's Company NO
 If No, Relationship of the Driver with the Insured OTHER - HIRER
 Vehicle Registration Number of Driver's Own Vehicle -
 -
 -
 Insurance Company of Driver's Own Vehicle -
 -
 -

General Information of the Accident

Type Of Accident CHAIN COLLISION
 Weather Conditions CLEAR
 Road Surface DRY

Other Information

Was any foreign vehicle involved in this accident? NO
 Number of vehicles (including own vehicle) involved in the accident 3
 Was any body injured in the Accident? YES
 Was any injured conveyed to hospital by ambulance? NO
 Was any other material or property damaged? YES
 I have been approached by unknown person(s) soliciting/offering accident claims assistance. NO
 Number of Passengers (Including Driver) 1

Details of Police Action

Was the accident reported to the police? YES
 If Yes, Please state which Police Station
 Police Station Name BUKIT BATOK NEIGHBOURHOOD POLICE CENTRE
 Police Station Address ROAD: 21 BUKIT BATOK EAST AVE 4 , POSTCODE: 659840 , COUNTRY: SINGAPORE
 Police Station Contact TEL NO: 1800-6659999 - FAX NO: 66655793
 Was notice of intended Prosecution given? NO
 If Yes, against whom?

Circumstances of Accident

REFER TO POLICE REPORT ATTACH

Attachment(s)

Are accident photos available for attachment? YES
 Was there any video captured by Car Camera? NO
 Was there any audio recorded? NO

DETAILS OF OTHER VEHICLE PROPERTY 1

Vehicle Registration Number SKU9698L
 Vehicle Make/Model/Colour MASERATI /SILVER
 Details Of Properties
 Vehicle Category PRIVATE CAR
 Name of Driver NGO SOO LIN
 NRIC/Passport Number [REDACTED]
 Contact Number
 Address
 Postcode
 Insurance Company Name
 Nature Of Damage

No. Of Passenger (Including Driver)

DETAILS OF OTHER VEHICLE PROPERTY 2

Vehicle Registration Number	GBJ3588A
Vehicle Make/Model/Colour	TOYOTA HIACE
Details Of Properties	
Vehicle Category	COMMERCIAL VEHICLE
Name of Driver	MOHAMMAD NASIR BIN MOHAMMAD NOOR KHAN
NRIC/Passport Number	
Contact Number	
Address	
Postcode	
Insurance Company Name	
Nature Of Damage	
No. Of Passenger (Including Driver)	

DETAILS OF INJURED PERSON 1

Name	POON CHEE YEAN
Approximate Age	
Injuries Sustain	
Injured person in which vehicle?	SLP2421D
Were seat belts worn?	YES
Was this injured conveyed to hospital by ambulance?	NO
Address	
Postcode	

SKETCH PLAN

IMPORTANT NOTICE

1. Please report correctly the details of the accident to speed up the claims process.
2. This Form must be completed by the Policyholder and/or the Authorised Driver.
3. Information provided must be as truthful and accurate as possible. Any wilful misrepresentation or withholding of material facts may allow insurance companies to repudiate policy liability.
4. The issue and acceptance of this Form by insurance companies is not an admission of policy liability on the part of the insurance companies.
5. Any false reporting may be referred to the Police for investigation.
6. The report will be forwarded by the insurers of the GIA Records Management Centre established by the General Insurance Association of Singapore (GIA) for archiving and that copies of this report will for a fee be made available upon application by interested parties.
7. By the lodgment of this report to the Insurers, you hereby consent to the archiving of this report at the centre and to copies of the report being made available aforesaid.
8. **Consent under the Personal Data Protection Act (PDPA)**

I understand, acknowledge, agree and consent that:

- (a) My insurer, my workshop and the General Insurance Association of Singapore ("GIA") may/are permitted to collect, use, disclose and/or process my personal data/personal information set out in this [form] and any other personal information provided by me or possessed by my insurer (collectively the "Personal Information") and disclose and transfer such Personal Information to all insurer(s) who have insured vehicle(s) involved in this accident (all insurer(s) who have insured vehicle(s) involved in this accident shall be collectively referred to as the "Insurers"), the Insurers' lawyers/law firms, the Monetary Authority of Singapore and any relevant government agency/authority (such as the police), for the purpose(s) of:
 - (i) processing, handling and/or dealing with my claims including the settlement of the claims and any necessary investigations relating to the claims;
 - (ii) investigating the accident and/or my claims;
 - (iii) carrying out and/or dealing with my instructions or responding to any enquiries by me;
 - (iv) administering my claims (including the mailing of correspondence, statements, invoices, reports or notices to me, which could involve disclosure of certain personal data about me to bring about delivery of the same as well as on the external cover of envelopes/mail packages); and/or
 - (v) complying with applicable law in administering, processing, handling and/or dealing with my claims (collectively the "Purposes")
- (b) all insurer(s) who have insured vehicle(s) involved in this accident and the Insurers' lawyers/law firms, may/are permitted to collect, use, disclose and/or process my Personal Information for one or more of the above Purposes; and
- (c) my Personal Information may/can be disclosed by any of the Insurers and/or GIA to their third party service providers or agents (including their lawyers/law firms), which may be sited outside of Singapore, for one or more of the above Purposes.
- (d) my Personal Information will also be collected and used to compile claims history for the purpose of fraud detection, investigation and management in present and all future claims.
- (e) the information so collected under (d) above may be shared / disclosed:
 - (i) to all insurers and/or any other third parties that assist in evaluating, investigating, controlling or managing fraud, regulators, law enforcement and government agencies as reasonably required for the purposes stated, or
 - (ii) for complying with requirements under any regulations, laws or court orders.

Policyholder's Signature
Date & Time: 24/9

Driver's Signature
(If driver is not the policyholder)
Date & Time:

IDAC BUKIT BATOK (VAC)
511 Bukit Batok Street 23
Singapore 658545
Tel: 6560 3312 Fax: 6569 6722
Email: vacb@insgnpt.com.sg

Reporting Centre Personnel's Signature
Name:
NRIC/FIN No.:

SKETCH PLAN

LOCATION: DUNGARN RD TOWARDS NEWTON CIRCUS.

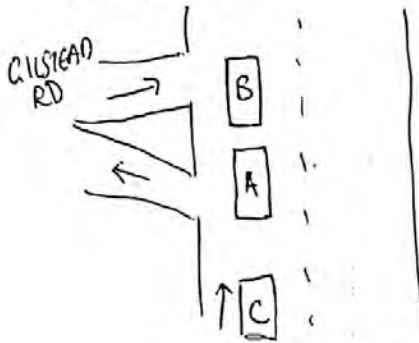

AA B stopped already.
Stopped for quite awhile.

- A) Complaint car
B) Van
C) Car behind that hit A

DESCRIBE CIRCUMSTANCES OF THE ACCIDENT

- REFER POLICE REPORT

- REFER POLICE REPORT

DECLARATION

DECLARATION
I/We declare the foregoing particulars are true in every respect.

Policyholder's Signature _____

Date & Time:

2419



Driver's Signature

(If driver is not the policyholder)

Date & Time:

IDAC BUKIT BATOK (VAC)

511 Bukit Batok Street 23

Singapore 650545

Tel: 6560 3312 Fax: 6569 0722

Email: vacbb@singnet.com.sg

Reporting Centre Personnel's Signature _____

Name _____

NRIC/FIN No.



**SINGAPORE
POLICE FORCE**



T/20200924/2068

Police Station Of Origin:
Bukit Batok N.P.C
21 Bukit Batok East Avenue 4 SINGAPORE
659840
Tel No: 1800-6659999

1 of 3

Report No. T/20200924/2068

REPORT OF A TRAFFIC ACCIDENT

Date/Time Report Made: 24/09/2020 15:06	Vide Report No.:	Station Diary No.: 120
Informant's Particulars		
Name of Informant: POON CHEE YEAN	Address:	
ID Type / ID No.:	Contact No.:	
NRIC NO /	Home/Office:	Mobile:
Nationality: SINGAPORE CITIZEN	Email:	
Sex:	Type of Informant:	
Male	Driver	
Race: Chinese	Language:	Institution / School Name:
Occupation: UNEMPLOYED	Driving Licence Information:	
	Class: 3	Date of Expiry:

General Information of the Accident

Type of Accident:	Injury Others	Drink Drive: No	Date/Time of Accident: 23/09/2020 12:30	Type of Location: Straight Road
Location: DUNEARN ROAD				
Weather: Clear	Road Surface: Dry	Road Speed Limit:		
Traffic Flow: One Way	Traffic Control: Traffic Light - Working	Traffic Volume: Moderate		
Type of Collision: Between Moving Vehicles - Head To Rear				Anyone conveyed by ambulance: No

Details of Vehicle Involved

Vehicle No.	Type	Make	Model	Color	Condition	No of Passenger
GBJ3588A	Van				Slightly Damaged	0
SKU9698L	Car				Slightly Damaged	0
SLP2421D	Car				Seriously Damaged	0

Details of Person Involved

Any Pedestrian Involved: No	
No. of Pedestrians Injured: NIL	Use of Pedestrian Crossing: NA



**SINGAPORE
POLICE FORCE**



T/20200924/2068

Police Station Of Origin:
Bukit Batok N.P.C
21 Bukit Batok East Avenue 4 SINGAPORE
659840
Tel No: 1800-6659999

2 of 3

Report No. T/20200924/2068

CONTINUATION OF REPORT

Driver			
Name	POON CHEE YEAN		ID No. [REDACTED]
Related Vehicle	SLP2421D (Car)		Contact No. [REDACTED]
Hospital/Clinic	UNIHEALTH 24-HR CLINIC		Class of Driving Licence & Expiry Date Class: 3 Date of Expiry: NIL
Date Treatment	24/09/2020		Date Discharge 24/09/2020
No. of Days granted Medical Leave	03	Degree of Injury	Slight

Brief Details.

On 24/9/2020 at about 1230hrs, I stopped at a traffic light along Dunearn road while driving my car (SLP2421D). There was a van in front of me GBJ3588A. I was stationary for at least 5 seconds when I felt an impact coming from the rear of my car. due to the impact, my car moved forward and collided into the van in front of me. The car that had collided into my rear was SKU9698L. All the drivers alighted from the respective vehicles and exchanged contacts. No ambulance or traffic police was at scene.

My car suffered moderate damage. However, I am not sure of the estimated cost of damage. I went to the doctor after the accident and received 3 days MC.

I have in-car camera at the rear of my car. However, as it is a rented vehicle, I am not sure if it is working.



**SINGAPORE
POLICE FORCE**



T/20200924/2068

Police Station Of Origin:
Bukit Batok N.P.C
21 Bukit Batok East Avenue 4 SINGAPORE
659840
Tel No: 1800-6659999

3 of 3



Report No. T/20200924/2068

CONTINUATION OF REPORT

Sketch Plan

Informant is not able to provide sketch plan

IMPORTANT: Please attach a copy of your vehicle's Insurance Certificate to this report. If you don't have the certificate with you now, please fax a copy to 65474885 stating the report number as reference.

 SINGAPORE
POLICE FORCE
Signature Of Officer Recording The Report:
J /
Sgt 2 SITI NABILA BINTE RAZALI 

SIGNATURE
Signature Of Interpreter:
Not applicable

Signature Of Informant:



Date/Time:
24/09/2020 15:06

Officer In Charge Of Case:
TP / AEIT /
SSI 2 JUREMAH BINTE AHMAD
Contact No.: 65476219

Classification Of Case:

Authentication Stamp
NP168



Accident Photo



Accident Photo



Accident Photo



Accident Photo



Accident Photo



Accident Photo



Accident Photo



Accident Photo



Accident Photo



Accident Photo



Accident Photo

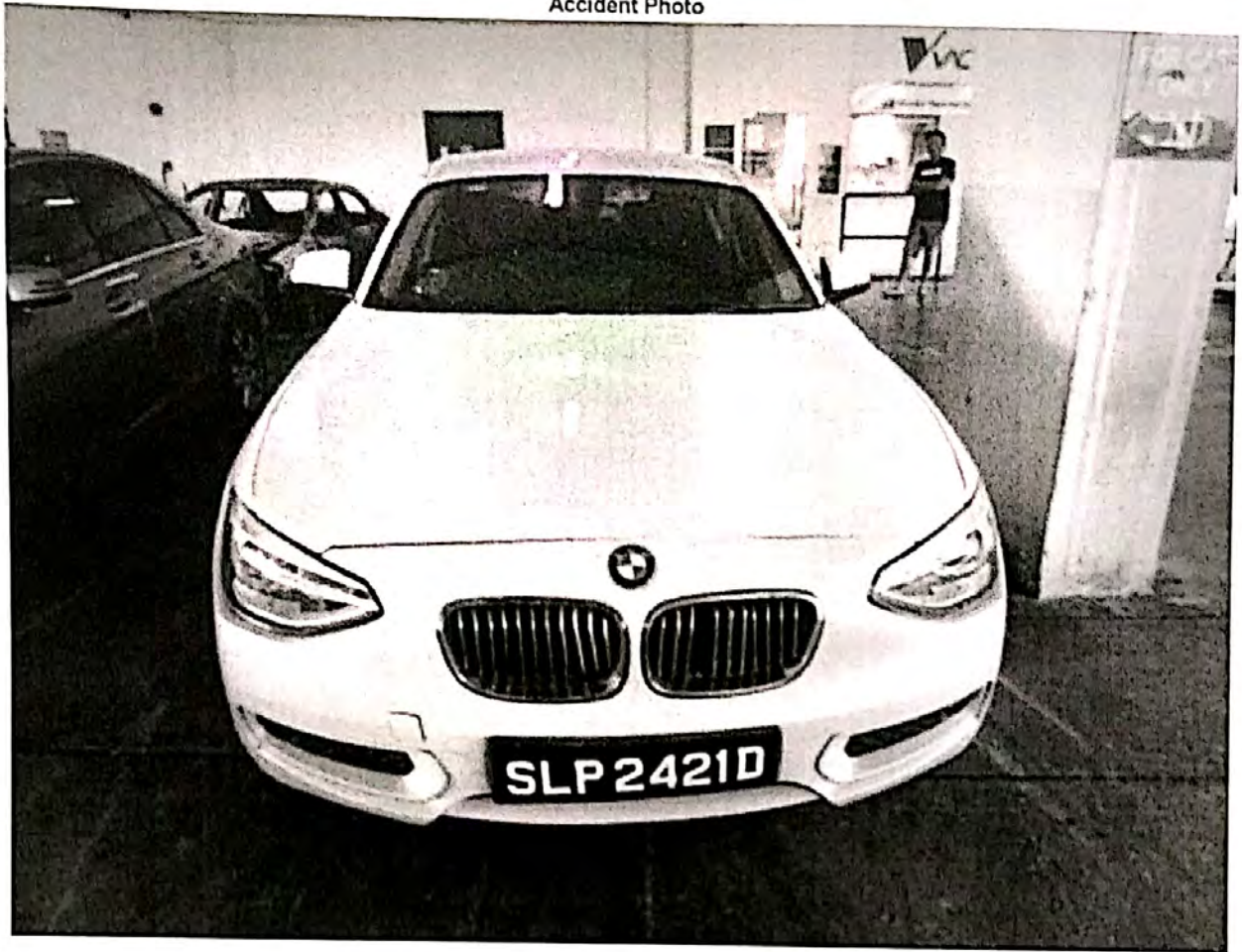

Accident Photo



Accident Photo



Accident Photo

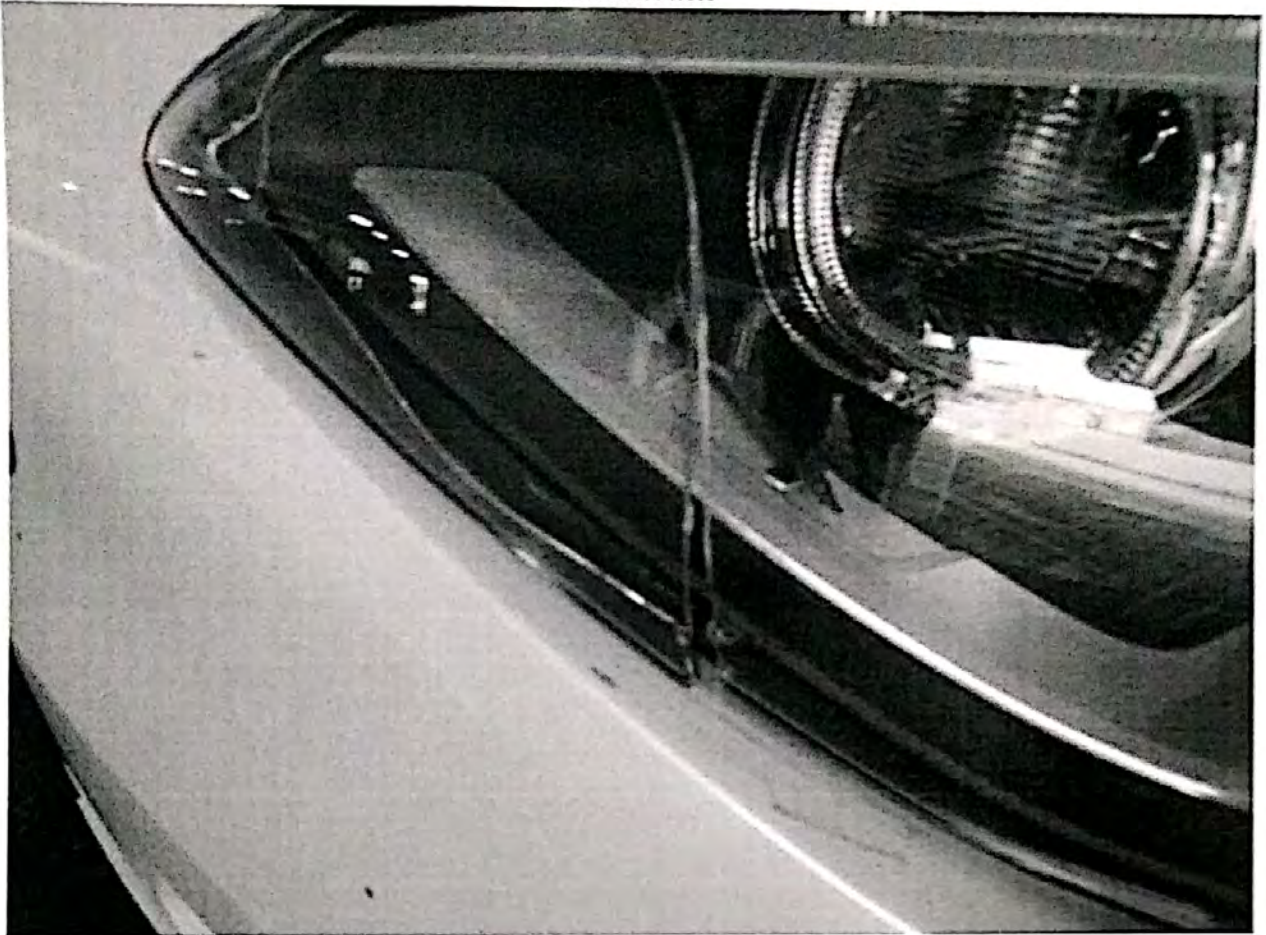

**TCRP PRIVATE LIMITED**

1 Bukit Batok Crescent WCEGA Plaza
#04-40 Singapore 658064
UEN:201800913H

TEL: 67343438

Date: 24 March 2021
Our Ref: IFL/2020/212

Vehicle Make & Model: BMW 116I
Vehicle Registration Number: SLP2421D
Date of Accident:24-Sept-2020

Item	Description	Amount
1	To contract lump sum repair	\$8890
Final Repair Cost:		\$8890.00

SGD(\$):EIGHT THOUSAND EIGHT HUNRED AND NINTY ONLY.

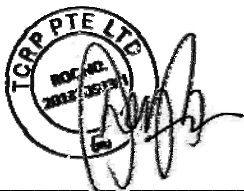

TCRP Private Limited

G9/20/7397/TR/JP/Ym



**PRO
PLUS
AUTOMOBILE
ENGINEERS**

221 Balestier Road #10-01, Rocca Balestier, Singapore 329928
Tel: +65 6707 8932 Fax: +65 6352 6802
Mobile : +65 9673 0595 / +65 9788 9809
E-mail: ethtan88@singnet.com.sg Email: ethtan88@gmail.com
Company Registration No : 40156500M

*Consultants to Motor Industry, Automobile
Engineers, Claims Investigators, Accident
Reconstruction Specialists, Insurance Loss
Assessors / Adjusters, Valuers And
Licensed Appraisers.*

To:

M/s TCRP Pte Ltd
c/o 1 Bukit Batok Crescent, WCEGA Plaza
#04-04
Singapore 658064

INVOICE NO : 800037
OUR REFERENCE : PP/ET/ST.2421.TP.03-21
YOUR REFERENCE :
DATE : 20 March 2021

VEHICLE REGISTRATION NO : SLP2421D
VEHICLE MAKE/MODEL : BMW 116i

- ☒ TO INSPECTION/APPRaisal FEES
- ☐ TO AFFIRM AFFIDAVIT ON
- ☐ TO COURT ATTENDANCE ON
- ☐ TO REINSPECTION FEES
- ☒ TO PHOTOGRAPHY
- ☒ TO TRANSPORTATION CHARGES & FOLLOW-UP REINSPECTION
- ☐ OTHERS (SPECIFY)
- ☐ SINGAPORE DOLLARS: ONE THOUSAND AND NINETY-TWO ONLY

\$1,092.00





**PRO
PLUS
AUTOMOBILE
ENGINEERS**

221 Balestier Road #10-01, Rocca Balestier, Singapore 329928
Tel: +65 6707 8932 Fax: +65 6352 6802
Mobile : +65 9673 0595 / +65 9788 9809
E-mail: ethtan88@singnet.com.sg Email: ethtan88@gmail.com
Company Registration No : 40156500M

*Consultants to Motor Industry, Automobile
Engineers, Claims Investigators, Accident
Reconstruction Specialists, Insurance Loss
Assessors / Adjusters, Valuers And
Licensed Appraisers.*

Our Ref : PP/ET/ST.2421.TP.03-21

20 March 2021

M/s TCRP Pte Ltd
c/o 1 Bukit Batok Crescent, WCEGA Plaza
#04-04
Singapore 658064

WITHOUT PREJUDICE

Dear Sir,

**Re: Third Party Claim
Vehicle Registration No. SLP2421D**

We refer to your instruction to appraise the above-mentioned vehicle on 24 September 2022.

A static inspection was carried out and our report is enclosed for your perusal. The estimated repair costs submitted by **Ride Now Car Rental** for **S\$19,797.24** as per our attached schedule has been rechecked thoroughly by us against the actual damages sustained on the vehicle, and we recommend the replacements and rectifications accordingly.

Our revised quotation for the repair is **S\$11,109.04**. In our opinion, we consider it to be excessive. We, therefore, recommend a contract lump sum repair cost. This is more economical than to have the vehicle repaired on a parts by/for parts basis. Invariably, the motor repairer has the prerogative/option for the recommended replacement components to either be repaired or be replaced.

We have negotiated with the repairer and they have agreed to repair this vehicle for **S\$8,890.00 NETT** which, in our opinion is fair and reasonable.

The repairer has agreed to undertake the repairs to your requirements at the recommended contract lump sum. However, we have not given authorisation and instruction to the repairer to proceed with the repairs.

The entire repair of the damaged vehicle should be completed within a reasonable period of **10 (ten) days**, excluding weekends and public holidays.

We are reverting the matter to you for a decision, and enclosed is our invoice for services rendered.

Please do not hesitate to contact us if you have any queries on this matter.

Very truly yours,

PRO PLUS AUTOMOBILE ENGINEERS

Errol Tan

Licensed Appraiser & Automobile Engineer

Encls:

This information contained in these documents may be privileged and confidential, and is intended for the exclusive use of the addressee designation. If you are not the addressee, any enclosure, reproduction, distribution or other dissemination or use of this communication is strictly prohibited. If you have received this survey report in error please, contact us immediately by telephone so that we can arrange for its return.



**PRO
PLUS
AUTOMOBILE
ENGINEERS**

221 Balestier Road #10-01, Rocca Balestier, Singapore 329928
Tel: +65 6707 8932 Fax: +65 6352 6802
Mobile: +65 9673 0595 / +65 9788 9809
E-mail: ethtan88@singnet.com.sg Email: ethtan88@gmail.com
Company Registration No: 40156500M

*Consultants to Motor Industry, Automobile
Engineers, Claims Investigators, Accident
Reconstruction Specialists, Insurance Loss
Assessors / Adjusters, Valuers And
Licensed Appraisers.*

VEHICLE INSPECTION REPORT

To: M/s TCRP Pte Ltd
c/o 1 Bukit Batok Crescent, WCEGA Plaza
#04-04
Singapore 658064

Insured :
Policy Number :
Claim Number :
Our Reference : PP/ET/ST.2421.TP.03-21
Own Damage/Sum Insured :
Excess :
Third Party/Insce Company :
Date : 20 March 2021

Instructed By : Ms Meryl Ng
Date of Assignment : 24 September 2020
Date of Accident : 24 September 2020
Date of Inspection : 25 September 2020
Name of Workshop : Ride Now Car Rental
Place of Inspection : 1 Bukit Batok Crescent, WCEGA Plaza
#04-04
Singapore 658064

PARTICULARS OF DAMAGED VEHICLE

Registration Number	: SLP2421D	Odometer Reading	: 151591 Km
Make/Model	: BMW 116i	Radio/Cassette/CD	: Fitted
Year of Manuf/Reg	: 2012	Air Conditioner	: Fitted
Engine Number	: A135J313N13B16A	View Mirrors	: Fitted-o/s & n/s
Chassis Frame Number	: WBA1A12020VV23654	Seat Belts	: Fitted-front & rear
Class/Type	: Passenger [Saloon]	Other Assessories	
Colour	: White	(Specify)	: Fitted

PRE-ACCIDENT CONDITION OF VEHICLE

General Condition	: Good	Any Apparent Engine	
Paintwork	: Good	Modification/s	
Footbrakes	: Serviceable	Market Value	
Steering	: Serviceable	Scrap Value (PARF/OMV)	
Undercarriage(Front)	: Serviceable		
Undercarriage(Rear)	: Serviceable		

TYRE CONDITION ON VEHICLE

		NEAR SIDE	OFF SIDE
Front (Size)	: 225/45ZR17	70%	70%
MAKE	: Westlake		
Rear(Size)	: 225/45ZR17	70%	70%
MAKE	: Westlake		
SPARE (Size)			
MAKE			

Type of Road Wheels : Alloy

NOTE: The above percentages represent the estimated remaining life of the tyre threads

*Denotes damaged component/s

IMPACT OF VEHICLE

Direction of Impact (→)

Damages sustained were consistent with the subject vehicle being involved in a collision with another vehicle at its rear. Invariably, the impact resulted in the vehicle to surge forward and collided with another vehicle at its front, sustaining damages at its frontal & rear portions.

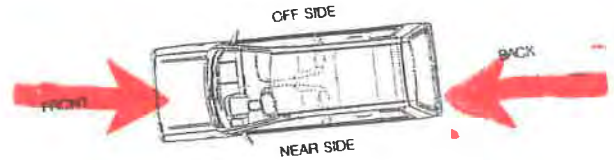

SYNOPSIS OF DAMAGES RESULTANT FROM THE ACCIDENT

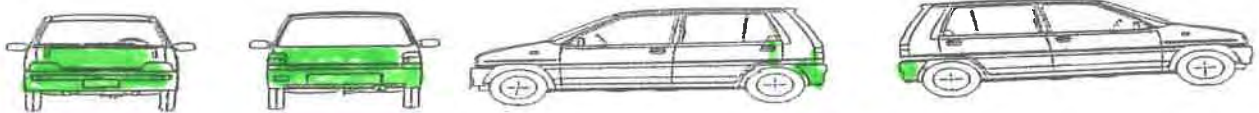

Damage Area/s

Damages sustained were the bonnet & its inner reinforcement - bent, bonnet inner lock/catch - shifted, front bumper assembly, front support panel - thrust inwards/buckled resulting in the air conditioner condenser & radiator assemblies - shifted inwards, bootlid & its inner reinforcement - dented/bent/buckled/warped over an extensive area, bootlid/inner lock/striker - bent inwards/shifted, rear end panel/taillamp panel n/s - thrust inwards/buckled, rear bumper assembly, rear fender n/s - buckled, rear door lock pillar/dog leg n/s - buckled/sandwiched with n/s rear door assembly resulting in its inner locks - shifted/misaligned, exhaust muffler/tailpipe - bent/resonant, rear compartment floor/tyre well panel - buckled, etc.

Note : Follow-up reinspection of damaged components & work-in-progress on 28/09/2020.

Follow-up reinspection of vehicle on 08/10/2020 after spray painting & noted that the listed components as per our recommendations were replaced and repaired accordingly.

ESTIMATE

The estimate submitted by Ride Now Car Rental as per schedule attached has been revised and scrutinised, and in our opinion, we consider it to be fair and reasonable. The repairer have agreed to undertake the repairs to the owner's satisfaction of our revision. As instructed, we have not authorised the repairs.

	Repairer's Estimate	Our Recommendation	
Spare Parts	15,297.24	8,269.04	Estimated number of days for repairs: 10
Labour Charges	2,700.00	1,590.00	
Paint Work	1,800.00	1,250.00	Number of photographs taken at time of static inspection: 72
Towing Charges			
Others			
TOTAL	19,797.24	11,109.04	

Remarks: The repairer has agreed to undertake the repairs on a contract lump sum of S\$8,890.00 NETT corresponding to supply of parts, labour and spray painting charges. Invariably, the motor repairer has the prerogative/option for the recommended replacement components to either be repaired or be replaced.

NOTE: The revised estimate was made from a visual inspection. Any discrepancies or unseen damage/s should be notified with the company within 7 (seven) days from the date thereof. Otherwise, revised amount should be deemed to be valid.

APPRAISEMENT SCHEDULE

Registration No: SLP2421D

Your Reference: PP/ET/ST.2421.TP.03-21

S/No	Qty	Descriptions	Comments/ Condition	Repairer's Estimate	Revised Amount
		<u>PARTS REPLACEMENT - LIST ITEMS</u>			
1	1pc	Bonnet inner lock	Shifted	51.01	Repaired
2	2pcs	Front grille @ \$92.13	Bent/buckled	184.26	184.26
3	1pc	Headlamp assembly @ \$2,030.35	o/s intact n/s cracked	4,060.70	2,030.35
4	1pc	Front bumper	Distorted	1,037.12	1,037.12
5	1pc	Front bumper 'BMW' motif	Serviceable	49.95	Rejected
6	1pc	Front bumper tow cover	Dislodged/serviceable	21.11	Rejected
7	1pc	Front bumper sponge	Distorted	115.41	115.41
8	1pc	Front bumper reinforcement	Bent/buckled	539.12	539.12
9	1pc	Front bumper damper @ \$163.08	Bent	326.16	326.16
10	1pc	Front bumper bracket @ \$28.81	Bent	57.62	57.62
11	1pc	Front bumper side retainer @ \$20.11	Serviceable	40.22	Rejected
12	1pc	Front support panel	Thrusted inwards/buckled	568.41	Repaired
13	1pc	Front support panel top garnish	Serviceable	112.32	Rejected
14	1pc	Airconditioner condenser	Serviceable	674.81	Rejected
15	1pc	Tailgate	Dented/bent/buckled	1,203.02	1,203.02
16	1pc	Tailgate third brake lamp assembly	Serviceable	115.42	Rejected
17	1pc	Tailgate 'BMW' motif & lock	Serviceable	149.95	Rejected
18	1pc	Tailgate inner lock	Bent/shifted	86.55	Repaired
19	1pc	Tailgate striker	Bent	41.44	Repaired
20	1pc	Tailgate draught weatherstrip	Essential	118.63	118.63
21	2pcs	Taillamp assembly @ \$453.65	o/s serviceable n/s cracked/displaced	907.30	453.65
22	1pc	Rear end panel	Thrusted inwards/buckled	615.55	615.55
23	1pc	Rear end panel inner garnish	Distorted/serviceable	101.14	Rejected
24	1pc	Rear bumper	Dented/cracked/distorted	979.31	979.31
25	4pcs	Rear bumper reverse sensor @ \$201.11	2pcs damaged/malfunctioned	804.44	402.22
26	2pc	Rear bumper licence plate lamp @ \$29.32	Cracked	58.64	58.64
27	1pc	Rear bumper lower garnish	Distorted	221.86	221.86
28	1pc	Rear bumper centre mount	Serviceable	53.61	Rejected
29	2pc	Rear bumper side mount @ \$51.61	o/s intact n/s twisted	103.22	51.61
30	2pc	Rear bumper retainer @ \$31.44	o/s serviceable n/s cracked	62.88	31.44
31	1pc	Exhaust muffler/tailpipe	Bent/Resonant	831.35	Refer Special Netting
32	1set	Exhaust muffler/tailpipe clamp bush	Serviceable	79.04	Rejected
		Less: 10% by PRO+			842.60
		<u>PARTS REPLACEMENT - SPECIAL NETT ITEMS</u>			
1	1set	Front bumper clip/fastener	Essential	50.00	30.00
2	1set	Rear bumper clip/fastener	Essential	50.00	30.00
3	1pc	Exhaust muffler/tailpipe	50% depreciation	415.67	415.67
4	4pcs	Terostat @ \$80.00	Essential	320.00	120.00
5	1pc	Front licence plate c/w holder	Bent	45.00	45.00
6	1pc	Rear licence plate c/w holder	Bent	45.00	45.00
		Sub - Total		15,297.24	8,269.04

APPRAISEMENT SCHEDULE

Registration No: SLP2421D

Your Reference: PP/ET/ST.2421.TP.03-21

S/No	Qty	Descriptions	Comments/ Condition	Repairer's Estimate	Revised Amount
			B/F	15,297.24	8,269.04
1		<u>LABOUR & MISC. CHARGES</u> To disconnect front & rear wire harnesses of electrical components to facilitate repairs, reconnect & check functions including to focus headlamps & to replace/recalibrate rear bumper reverse sensors to specifications		150.00	80.00
2		To dismantle/install airconditioner condenser & radiator assembly pipes & hoses etc to facilitate repairs & refill with refrigerant [climatiser R134a specification] & coolant respectively		180.00	Rejected
3		To dismantle/transfer/rebuild tailgate fittings/ancillary accessories to new tailgate		150.00	60.00
4		To dismantle/install rear luggage fittings/ancillary attachments, trims, garnishes, spare tyre, tools etc. to facilitate repairs		180.00	60.00
5		To dismantle/renew exhaust muffler/tailpipe including heat, cut/weld & align system & to check for carbon monoxide leakages		120.00	60.00
6		To check diagnostics of vehicle management/control units, reset memories to specifications, etc.	Essential	120.00	80.00
7		To dismantle/renew the front & rear accident damaged portions. To heat, cut/weld rear end panel, including to heat, knock-out, reshape, straighten, orientate & align bonnet & its inner reinforcement, bonnet inner lock/bridge panel, front fender o/s & n/s, front support panel, bootlid, inner lock/striker, rear fender n/s, rear door lock pillar/dog leg n/s, rear door inner lock n/s, n/s rear door & its inner reinforcement, rear compartment floor/tyre well panel, etc. to symmetrical dimensions		1,800.00	1,250.00
8		To putty/primer application and spray painting including touch-up affected areas with polyurethane paint	}	1,800.00	1,250.00
9		To do rustproofing and cavities preservation to the replaced and repaired panels	}		
Grand - Total				19,797.24	11,109.04

Note: The repairer has agreed to undertake the repairs on a contract lump sum of S\$8,890.00 NETT corresponding to supply of parts, labour and spray painting charges. Invariably, the motor repairer has the prerogative/option for the recommended replacement components to either be repaired or be replaced.

Pro Plus Automobile Engineers

ERROL TAN

B.A Econ (Hons). UK

Dip. Auto Engr. & Motor Trade Management. UK

Automobile Engineer & Licensed Appraiser

PRO PLUS AUTOMOBILE ENGINEERS (Inspection photographs)























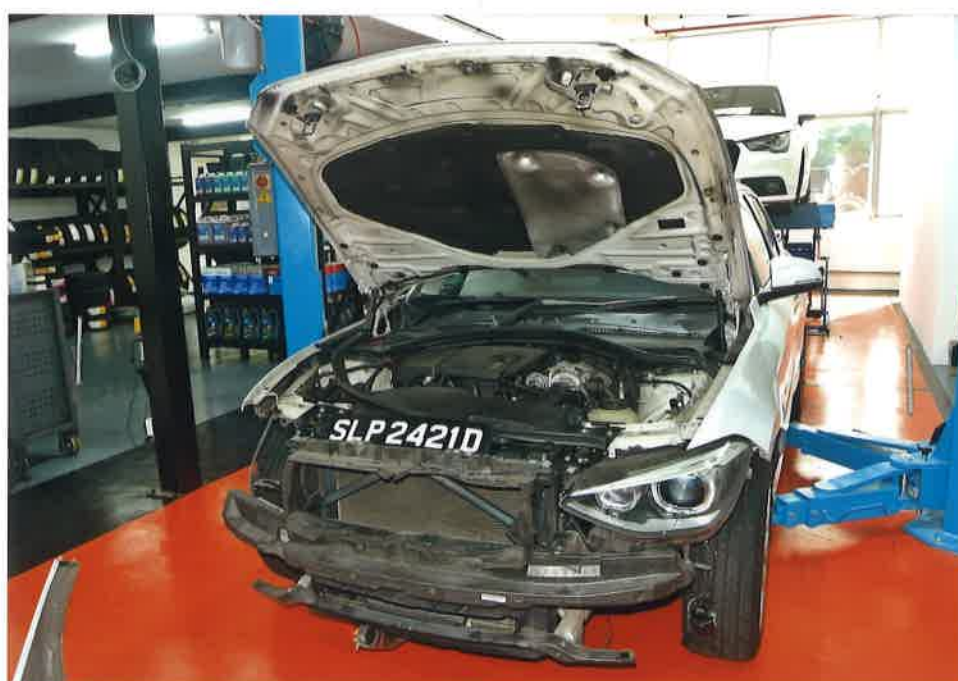

























Your Ref : SKU 9698L
Our Ref : **SLP 2421D/TR/jp/sl**
Date : 24 September 2020

Fax : **6538 3708**
Tel : **3152 0985**
Email : **jiapei@kscgp.com**

China Taiping Insurance (Singapore) Pte Ltd

BY EMAIL ONLY

DATE OF ACCIDENT: 24 SEPTEMBER 2020

NOTICE TO INSURER TO CONDUCT PRE-REPAIR SURVEY / INSPECTIONS

We are instructed by the owner of SLP 2421D to notify you of a road traffic accident on 24 September 2020 at about 12.30 p.m along Dunearn Road, involving our client's vehicle registration number SLP 2421D, vehicle registration number GBJ 3588A and vehicle registration number **SKU 9698L** which was insured by you at the material time. A copy of the Singapore accident statement is enclosed.

As a result of the accident, our client's vehicle has been damaged. Before our client proceeds to repair the damaged vehicle, please let us know within 2 working days excluding any intervening Saturday, Sunday and/or Public Holiday of your receipt of this notice whether you would like to conduct a pre-repair survey of the vehicle. If we do not receive any reply from you within the stipulated timeline, our client shall proceed to repair the vehicle without further reference to you.

NB. Any settlement or offer is on the express condition that this settlement is in respect of our client's claim for property-related damages only and shall not preclude client's driver/passenger from claiming injury-related damages arising from this accident.

Yours faithfully,

f SL

Enc.

Your Ref : SNM20D203526C02/ SKU9698L/lewlc

Our Ref : **SLP 2421D/TR/jp/sl**

Date : 25 September 2020

Fax : **6538 3708**

Tel : **3152 0985**

Email : **jiapei@kscgp.com**

China Taiping Insurance (Singapore) Pte Ltd

BY EMAIL ONLY

DATE OF ACCIDENT: 24 SEPTEMBER 2020

NOTICE TO INSURER TO CONDUCT PRE-REPAIR SURVEY / INSPECTIONS

We refer to your email of even date.

Please be informed that our client is not agreeable to your proposed motor surveyors. Instead we propose you to choose a surveyor from our client's list of surveyors as appended below:-

S/No.	Name of Surveyor	Company Name
1.	Errol Tan	Pro Plus Automobile Engineers
2.	Dave Chang	Sincere Appraisal Services
3.	Lee Kok Weng	Lee Automobile Services

Please be informed that if we do not hear from you within 2 working days from the date hereof, we will assume, as per the Protocol, that you have no objections to our list of motor surveyors. You will be deemed to have agreed to any of the above motor surveyors as a "single joint expert". We will inform you who the "single joint expert" is in due course.

If you object to our client's list of motor surveyors, we will accordingly inform the client to instruct his choice of motor surveyor to conduct the pre-repair survey. Also, please let us know within 2 working days excluding any intervening Saturday, Sunday and/or Public Holiday of your receipt of this notice whether you would like to conduct a pre-repair survey of the vehicle failing which our client will commence repairs thereafter without any further notice or reference to you. Please be informed that the said vehicle can be surveyed / inspected at:

Address : JCM Rental Pte Ltd
1 Bukit Batok Crescent
#04-40 WCEGA Plaza
Singapore 658064

Contact Person/Tel : Meryl Ng/ Tel: 6734 3438 or HP: 9138 1828

Yours faithfully,

f SL

Your Ref : SNM20D203526C02/ SKU9698L/lewle

Our Ref : SLP 2421D/TR/jp/sl

Date : 25 September 2020

Acknowledgement

This is to confirm that I STEVE (LKK) 83228813 [Full Name of Surveyor] of LKK [Surveyor's Company] have completed as follows:-

(a) Pre- Repair Survey/Inspection on 25/09/2020 [Date] at 11.30 am [Time].

Steve
Name and signature of Appointed Surveyor
Company Stamp

[Signature]
Witnessed by: Sally
Date: 25/09/20

(b) Pre- Repair Survey/Inspection (during dismantling) on 29/09/2020 [Date] at 1135 [Time].

[Signature]
Name and signature of Appointed Surveyor
Company Stamp

[Signature]
Witnessed by: Sally
Date: 29/9/20

(c) Re-inspection of new replacement part (part by part) on _____ [Date] at _____ [Time].

Name and signature of Appointed Surveyor
Company Stamp

Witnessed by:
Date:

(d) Post - Repair Survey/Inspection on 2/10/20 [Date] at 2pm [Time].

Tanpin LKK [Signature]
Name and signature of Appointed Surveyor
Company Stamp

[Signature]
Witnessed by: Sally
Date: 8/10/20

Your Ref : GBJ 3588A
Our Ref : **SLP 2421D/TR/jp/sl**
Date : 24 September 2020

Fax : **6538 3708**
Tel : **3152 0985**
Email : **jiapei@kscgp.com**

India International Insurance Pte Ltd

BY EMAIL ONLY

DATE OF ACCIDENT: 24 SEPTEMBER 2020

NOTICE TO INSURER TO CONDUCT PRE-REPAIR SURVEY / INSPECTIONS

We are instructed by the owner of SLP 2421D to notify you of a road traffic accident on 24 September 2020 at about 12.30 p.m along Dunearn Road, involving our client's vehicle registration number SLP 2421D, vehicle registration number SKU 9698L and vehicle registration number **GBJ 3588A** which was insured by you at the material time. A copy of the Singapore accident statement is enclosed.

As a result of the accident, our client's vehicle has been damaged. Before our client proceeds to repair the damaged vehicle, please let us know within 2 working days excluding any intervening Saturday, Sunday and/or Public Holiday of your receipt of this notice whether you would like to conduct a pre-repair survey of the vehicle. If we do not receive any reply from you within the stipulated timeline, our client shall proceed to repair the vehicle without further reference to you.

NB. Any settlement or offer is on the express condition that this settlement is in respect of our client's claim for property-related damages only and shall not preclude client's driver/passenger from claiming injury-related damages arising from this accident.

Yours faithfully,

f SL

Enc.



SINGAPORE ACCIDENT STATEMENT

IMPORTANT NOTICE

1. Please report correctly the details of the accident to speed up the claims process.
2. This Form must be completed by the Policyholder and/or the Authorised Driver
3. Information provided must be as truthful and accurate as possible. Any wilful misrepresentation or withholding of material facts may allow insurance companies to repudiate policy liability.
4. The issue and acceptance of this Form by insurance companies is not an admission of policy liability on the part of the insurance companies.
5. **Any false reporting may be referred to the Police for investigation.**
6. This report will be forwarded by the insurers of the GIA Records Management Centre established by the General Insurance Association of Singapore (GIA) for archiving and that copies of this report will, for a fee, be made available upon application by interested parties.
7. By the lodgement of this report to the insurers, you hereby consent to the archiving of this report at the centre and to copies of the report being made available aforesaid.

ACCIDENT STATEMENT

Date of Submission 25/09/2020 10:23 (SGT)
Date of Accident 24/09/2020 12:30 (SGT)
Exact Location of Accident Dunearn Rd two traffic lights before Newton Circle
Additional Location Information -
Country/State of Loss Singapore

DETAILS OF OWN VEHICLE

Vehicle Registration Number SKU9698L

INSURED/POLICYHOLDER

Is company? No
Name Of Registered Owner NGO SOO LIN

VEHICLE PARTICULARS

Manufacturer Maserati
Model GHIBLI
Variant -
Vehicle Category Private car
Transmission -
CC -

INSURANCE COMPANY

Name of Insurance Company China Taiping Insurance (Singapore) Pte. Ltd.
Type of Coverage Comprehensive
Fleet Policy No
Policy Number DMPCSNW00049222000
Cover Note Number -

DRIVER

Name of Driver NGO SOO LIN
NRIC No S0128896B
Address 2 Peel Road S(248624)
Address complement -
Postcode -
Does Driver Own Other Vehicles? No

GENERAL INFORMATION OF THE ACCIDENT

Type of Accident Chain Collision
Weather Conditions Clear

OTHER INFORMATION

Was any foreign vehicle involved in the accident? No
Was anybody injured in the Accident? No
Was any other material or property damaged? Yes
Number of Passengers (Including Driver) 1

CIRCUMSTANCES OF ACCIDENT

refer attached report.

ATTACHMENT(S)

Are accident photos available for attachment? Yes
Was there any video captured by Car Camera? -
Was there any audio recorded? No

DETAILS OF OTHER VEHICLE PROPERTY 1

Vehicle Registration Number SLP2421D
Vehicle Manufacturer -
Vehicle Model -
Vehicle Variant -
Vehicle Colour -
Vehicle Category Private car
Name of Driver POON CHEE YEAN
Insurance Company Name -

DETAILS OF OTHER VEHICLE PROPERTY 2

Vehicle Registration Number GBJ3588A
Vehicle Manufacturer -
Vehicle Model -
Vehicle Variant -
Vehicle Colour -
Vehicle Category Commercial vehicle
Name of Driver MOHAMMAD NASIR
Insurance Company Name -

SKETCH PLAN**IMPORTANT NOTICE**

1. Please report **correctly** the details of the accident to speed up the claims process.
2. This Form must be **completed by the Policyholder and/or the Authorised Driver**.
3. Information provided must be as **truthful and accurate as possible**. Any wilful misrepresentation or withholding of material facts may allow insurance companies to **repudiate policy liability**.
4. The issue and acceptance of this Form by insurance companies is not an admission of policy liability on the part of the insurance companies.
5. **Any false reporting may be referred to the Police for investigation.**
6. The report will be forwarded by the insurers of the GIA Records Management Centre established by the General Insurance Association of Singapore (GIA) for archiving and that copies of this report will for a fee be made available upon application by interested parties.
7. By the lodgment of this report to the insurers, you hereby consent to the archiving of this report at the centre and to copies of the report being made available aforesaid.
8. **Consent under the Personal Data Protection Act (PDPA)**

I understand, acknowledge, agree and consent that:

- (a) My insurer, my workshop and the General Insurance Association of Singapore ("GIA") may/are permitted to collect, use, disclose and/or process my personal data/personal information set out in this [form] and any other personal information provided by me or possessed by my insurer (collectively the "Personal Information") and disclose and transfer such Personal Information to all insurer(s) who have insured vehicle(s) involved in this accident (all insurer(s) who have insured vehicle(s) involved in this accident shall be collectively referred to as the "Insurers"), the Insurers' lawyers/law firms, the Monetary Authority of Singapore and any relevant government agency/authority (such as the police), for the purpose(s) of :
 - (i) processing, handling and/or dealing with my claims including the settlement of the claims and any necessary investigations relating to the claims;
 - (ii) investigating the accident and/or my claims;
 - (iii) carrying out and/or dealing with my instructions or responding to any enquiries by me;
 - (iv) administering my claims (including the mailing of correspondence, statements, invoices, reports or notices to me, which could involve disclosure of certain personal data about me to bring about delivery of the same as well as on the external cover of envelopes/mail packages); and/or
 - (v) complying with applicable law in administering, processing, handling and/or dealing with my claims (collectively the "Purposes")
- (b) all insurer(s) who have insured vehicle(s) involved in this accident and the Insurers' lawyers/law firms, may/are permitted to collect, use, disclose and/or process my Personal Information for one or more of the above Purposes; and
- (c) my Personal Information may/can be disclosed by any of the Insurers and/or GIA to their third party service providers or agents (including their lawyers/law firms), which may be sited outside of Singapore, for one or more of the above Purposes.
- (d) my Personal Information will also be collected and used to compile claims history for the purpose of fraud detection, investigation and management in present and all future claims.
- (e) the information so collected under (d) above may be shared / disclosed:
 - (i) to all insurers and/or any other third parties that assist in evaluating, investigating, controlling or managing fraud, regulators, law enforcement and government agencies as reasonably required for the purposes stated, or
 - (ii) for complying with requirements under any regulations, laws or court orders.

Policyholder's Signature
Date & Time:

25/09/2020

Driver's Signature
(If driver is not the policyholder)
Date & Time:

25/09/2020

Reporting Centre Personnel's Signature
Name:
NRIC/FIN No.:

SKETCH PLAN

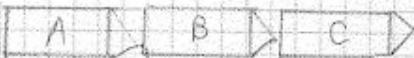

A-SKU9698L
B-SLP24210
C-G8J3588A

DESCRIBE CIRCUMSTANCES OF THE ACCIDENT

I was driving along Dunearn Rd two traffic lights before Newton Circle. Suddenly the front vehicle B applied brake abruptly but I could not react on time, collided into his car's rear portion. When I had alighted from the car and realised that it was a chain collision.

DECLARATION

I/We declare the foregoing particulars are true in every respect.

Policyholder's Signature

Date & Time:

05.09.2020

GARMC SketchPlanForm_V3

Driver's Signature

(If driver is not the policyholder)

Date & Time:

05.09.2020

Reporting Centre Personnel's Signature

Name:

NRIC/FIN No.:



RECORD MANAGEMENT CENTRE

**GENERAL INSURANCE ASSOCIATION OF SINGAPORE
RECORDS MANAGEMENT CENTRE**

6 Raffles Quay #18-00, Singapore 048580

Phone: +65 6224 0010 Fax: +65 6224 0030

Operating Hours: Monday to Friday 9am to 5pm

GST Registration No: M400017735

TAX INVOICE

Date of Request: 14/04/2021

Your Ref No: GS/20/5273/TR/jp/sl

Dear Sir/Madam,

Date of Accident: 24/09/2020 00:00 (SGT)

Vehicle No: SLP2421D

Place of Accident: Dunearn Rd two traffic lights before Newton Circle

With reference to your application for the accident report, we have attached the following accident report as requested:

DOCUMENTS	ACCIDENT LOCATION	PER DOC (S\$)	QTY	AMOUNT (S\$)
SKU9698L	Dunearn Rd two traffic lights before Newton Circle	(29.00)	1	(27.10)
GST Amount				(1.90)
Total Amount Due (GST Inclusive)				(29.00)

The images provided to you are taken from the original reports forwarded to the centre by the members of the General Insurance Association of Singapore and we take no responsibility for their accuracy or contents and shall be under no liability whatsoever for any loss or damage arising out of or in connection with the reports or their images.

Thank you.

This is a computer generated document and requires no signature.



RECORD MANAGEMENT CENTRE

**GENERAL INSURANCE ASSOCIATION OF SINGAPORE
RECORDS MANAGEMENT CENTRE**

6 Raffles Quay #18-00, Singapore 048580

Phone: +65 6224 0010 Fax: +65 6224 0030

Operating Hours: Monday to Friday 9am to 5pm

GST Registration No: M400017735

TAX INVOICE

Date of Request: 14/04/2021

Your Ref No: GS/20/5273/TR/jp/sl

Dear Sir/Madam,

Date of Accident: 24/09/2020 00:00 (SGT)

Vehicle No: SLP2421D

Place of Accident: DUNEARN ROAD

With reference to your application for the accident report, we have attached the following accident report as requested:

DOCUMENTS	ACCIDENT LOCATION	PER DOC (S\$)	QTY	AMOUNT (S\$)
GBJ3588A	DUNEARN ROAD	(29.00)	1	(27.10)
GST Amount				(1.90)
Total Amount Due (GST Inclusive)				(29.00)

The images provided to you are taken from the original reports forwarded to the centre by the members of the General Insurance Association of Singapore and we take no responsibility for their accuracy or contents and shall be under no liability whatsoever for any loss or damage arising out of or in connection with the reports or their images.

Thank you.

This is a computer generated document and requires no signature.





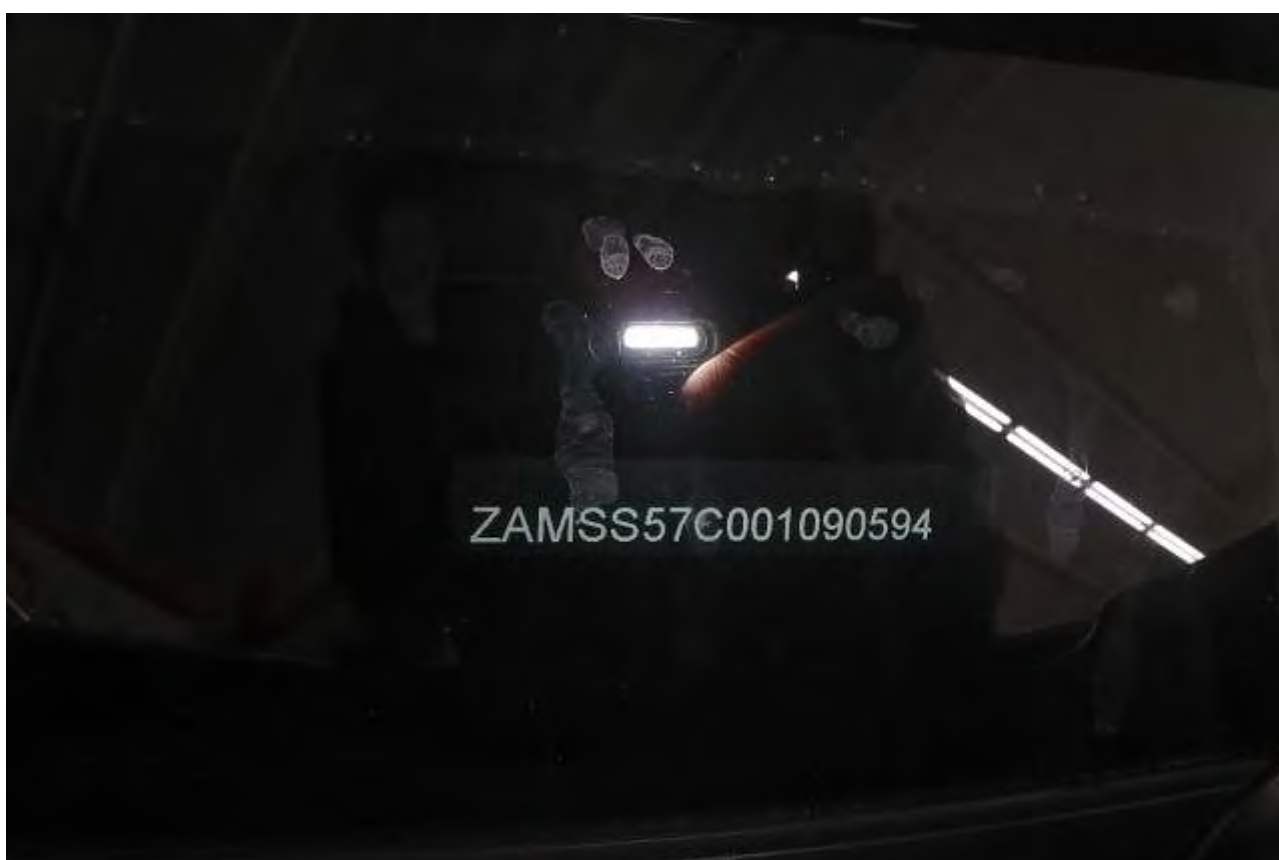













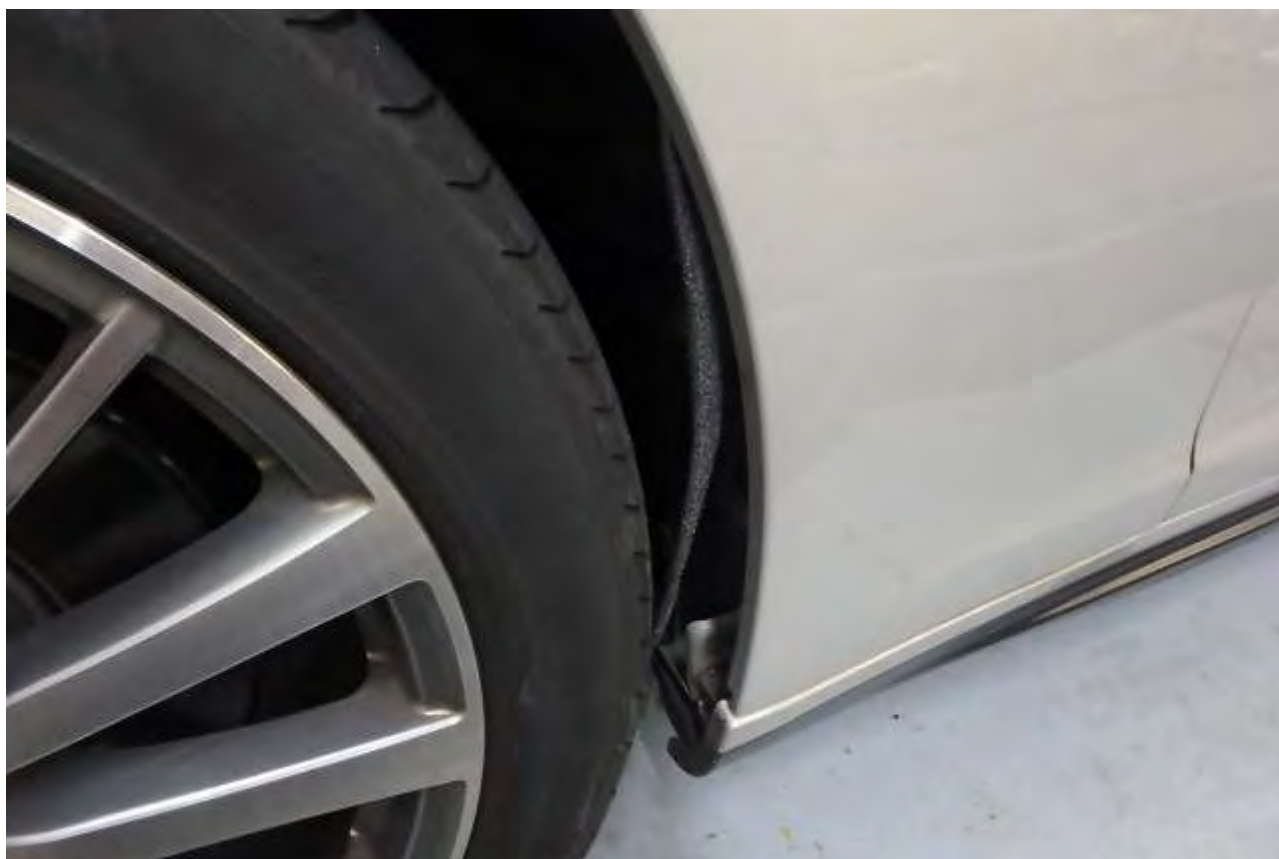





SINGAPORE ACCIDENT STATEMENT

IMPORTANT NOTICE

1. Please report correctly the details of the accident to speed up the claims process.
2. This Form must be completed by the Policyholder and/or the Authorised Driver
3. Information provided must be as truthful and accurate as possible. Any wilful misrepresentation or withholding of material facts may allow insurance companies to repudiate policy liability.
4. The issue and acceptance of this Form by insurance companies is not an admission of policy liability on the part of the insurance companies.
5. **Any false reporting may be referred to the Police for investigation.**
6. This report will be forwarded by the insurers of the GIA Records Management Centre established by the General Insurance Association of Singapore (GIA) for archiving and that copies of this report will, for a fee, be made available upon application by interested parties.
7. By the lodgement of this report to the insurers, you hereby consent to the archiving of this report at the centre and to copies of the report being made available aforesaid.

ACCIDENT STATEMENT

Date of Submission 26/09/2020 13:11 (SGT)
Date of Accident 24/09/2020 12:30 (SGT)
Exact Location of Accident DUNEARN ROAD
Additional Location Information -
Country/State of Loss Singapore

DETAILS OF OWN VEHICLE

Vehicle Registration Number GBJ3588A

INSURED/POLICYHOLDER

Is company? Yes
Name Of Registered Owner PAN PACIFIC VAN & TRUCK LEASING PTE LTD

VEHICLE PARTICULARS

Manufacturer Toyota
Model HIACE VAN TURBO 5DR MT
Variant -
Vehicle Category Commercial vehicle
Transmission -
CC -

INSURANCE COMPANY

Name of Insurance Company India International Insurance Pte Ltd
Type of Coverage Comprehensive
Fleet Policy Yes
Policy Number D19MFL0005549
Cover Note Number -

DRIVER

Name of Driver MOHAMMAD NASIR BIN MOHAMMAD NOOR KHAN
NRIC No S8625708D
Address BLK 473D UPPER SERANGOON CRESCENT #04-361
Address complement -
Postcode 538473
Does Driver Own Other Vehicles? No

GENERAL INFORMATION OF THE ACCIDENT

Type of Accident Chain Collision
Weather Conditions Clear

OTHER INFORMATION

Was any foreign vehicle involved in the accident? No
Was anybody injured in the Accident? Yes
Was any other material or property damaged? Yes
Number of Passengers (Including Driver) 1

CIRCUMSTANCES OF ACCIDENT

REFER TO POLICE REPORT

ATTACHMENT(S)

Are accident photos available for attachment? Yes
Was there any video captured by Car Camera? -
Was there any audio recorded? No

DETAILS OF OTHER VEHICLE PROPERTY 1

Vehicle Registration Number SLP2421D
Vehicle Manufacturer -
Vehicle Model BMW
Vehicle Variant -
Vehicle Colour -
Vehicle Category Private car
Name of Driver POON CHEE YEAN
Insurance Company Name -

DETAILS OF OTHER VEHICLE PROPERTY 2

Vehicle Registration Number SKU9698L
Vehicle Manufacturer -
Vehicle Model MASERATI
Vehicle Variant -
Vehicle Colour -
Vehicle Category Private car
Name of Driver NGO SOO LIN
Insurance Company Name -

INJURED PERSONS DETAILS

INJURED 1

Name of injured person MOHAMMAD NASIR BIN MOHAMMAD NOOR KHAN
Injured person in which vehicle? -

SKETCH PLAN

IMPORTANT NOTICE

1. Please report **correctly** the details of the accident to speed up the claims process.
2. This Form must be **completed by the Policyholder and/or the Authorised Driver**.
3. Information provided must be as **truthful and accurate as possible**. Any wilful misrepresentation or withholding of material facts may allow Insurance companies to **repudiate policy liability**.
4. The issue and acceptance of this Form by insurance companies is not an admission of policy liability on the part of the insurance companies.
5. **Any false reporting may be referred to the Police for investigation.**
6. The report will be forwarded by the insurers of the GIA Records Management Centre established by the General Insurance Association of Singapore (GIA) for archiving and that copies of this report will for a fee be made available upon application by interested parties.
7. By the lodgment of this report to the insurers, you hereby consent to the archiving of this report at the centre and to copies of the report being made available aforesaid.
8. **Consent under the Personal Data Protection Act (PDPA)**

I understand, acknowledge, agree and consent that:

- (a) My insurer, my workshop and the General Insurance Association of Singapore ("GIA") may/are permitted to collect, use, disclose and/or process my personal data/personal information set out in this [form] and any other personal information provided by me or possessed by my insurer (collectively the "Personal Information") and disclose and transfer such Personal Information to all insurer(s) who have insured vehicle(s) involved in this accident (all insurer(s) who have insured vehicle(s) involved in this accident shall be collectively referred to as the "Insurers"), the Insurers' lawyers/law firms, the Monetary Authority of Singapore and any relevant government agency/authority (such as the police), for the purpose(s) of:
 - (i) processing, handling and/or dealing with my claims including the settlement of the claims and any necessary investigations relating to the claims;
 - (ii) investigating the accident and/or my claims;
 - (iii) carrying out and/or dealing with my instructions or responding to any enquiries by me;
 - (iv) administering my claims (including the mailing of correspondence, statements, invoices, reports or notices to me, which could involve disclosure of certain personal data about me to bring about delivery of the same as well as on the external cover of envelopes/mail packages); and/or
 - (v) complying with applicable law in administering, processing, handling and/or dealing with my claims. (collectively the "Purposes")
- (b) all insurer(s) who have insured vehicle(s) involved in this accident and the Insurers' lawyers/law firms, may/are permitted to collect, use, disclose and/or process my Personal Information for one or more of the above Purposes; and
- (c) my Personal Information may/can be disclosed by any of the Insurers and/or GIA to their third party service providers or agents (including their lawyers/law firms), which may be sited outside of Singapore, for one or more of the above Purposes.
- (d) my Personal Information will also be collected and used to compile claims history for the purpose of fraud detection, investigation and management in present and all future claims.
- (e) the information so collected under (d) above may be shared / disclosed:
 - (i) to all insurers and/or any other third parties that assist in evaluating, investigating, controlling or managing fraud, regulators, law enforcement and government agencies as reasonably required for the purposes stated, or
 - (ii) for complying with requirements under any regulations, laws or court orders.

Policyholder's Signature
Date & Time:

Driver's Signature
(If driver is not the policyholder)
Date & Time:

Reporting Centre Personnel's Signature
Name:
NRIC/FIN No.:

GIA/NC SketchPlanForm_V3

SKETCH PLAN

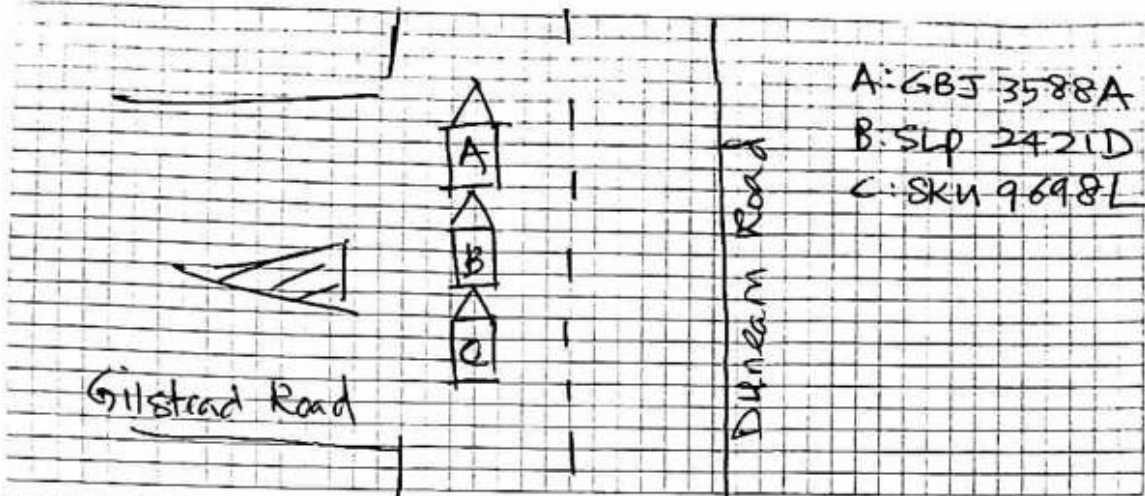

DESCRIBE CIRCUMSTANCES OF THE ACCIDENT

Refer to Police Report

DECLARATION

I/We declare the foregoing particulars are true in every respect.

Policyholder's Signature
Date & Time:

Driver's Signature
(If driver is not the policyholder)
Date & Time:

25.09.2020
1930 hrs

Reporting Centre Personnel's Signature
Name:
NRIC/FIN No.:

Kym Yong











































SINGAPORE POLICE FORCE



T/20200925/2028

Police Station Of Origin:
Hougang N.P.C
60 Hougang Avenue 9 SINGAPORE 538775
Tel No: 1800-4890999

1 of 3

Report No. T/20200925/2028

REPORT OF A TRAFFIC ACCIDENT

Date/Time Report Made: 25/09/2020 11:00		Vide Report No.:	Station Diary No.: 75
Informant's Particulars			
Name of Informant: MOHAMMAD NASIR BIN MOHAMMAD NOOR KHAN		Address: [REDACTED]	
ID Type / ID No.: NRIC NO / [REDACTED]		Contact No.: Home/Office: Mobile [REDACTED]	
Nationality: SINGAPORE CITIZEN		Email:	
Sex: Male	Age: [REDACTED]	Date of Birth: [REDACTED]	
Type of Informant: Driver			
Race: Indian		Language:	Institution / School Name:
Occupation: DELIVERY DRIVER		Driving Licence Information: Class: 3,4 Date of Expiry:	

General Information of the Accident				
Type of Accident:	Non-Injury	Drink Drive: No	Date/Time of Accident: 24/09/2020 12:30	Type of Location: Straight Road
Location: DUNEARN ROAD				
Weather: Clear		Road Surface: Dry		Road Speed Limit:
Traffic Flow: One Way		Traffic Control: Traffic Light - Working		Traffic Volume: Heavy
Type of Collision: Between Moving Vehicles - Head To Rear				Anyone conveyed by ambulance: No

Details of Vehicle Involved						
Vehicle No.	Type	Make	Model	Color	Condition	No of Passenger
GBJ3588A	Van	TOYOTA	HIACE VAN TURBO 5DR MT	White	Slightly Damaged	0
SKU9698L	Car	MASERATI	Ghibli	Gold	Slightly Damaged	0
SLP2421D	Car	BMW	116i AT ABS D/AIRBAG 2WD HID 5DR	White	Seriously Damaged	0



**SINGAPORE
POLICE FORCE**



T/20200925/2028

Police Station Of Origin:
Hougang N.P.C
60 Hougang Avenue 9 SINGAPORE 538775
Tel No: 1800-4890999

2 of 3

Report No. T/20200925/2028

CONTINUATION OF REPORT

Details of Person Involved			
Any Pedestrian Involved: No			
No. of Pedestrians Injured: NIL		Use of Pedestrian Crossing: NA	
Driver			
Name	MOHAMMAD NASIR BIN MOHAMMAD NOOR KHAN	ID No.	[REDACTED]
Related Vehicle	GBJ3588A (Van)	Contact No.	[REDACTED]
Hospital/Clinic	INTEMEDICAL KOVAN	Class of Driving Licence & Expiry Date	Class: 3,4 Date of Expiry: NIL
Date Treatment	25/09/2020	Date Discharge	25/09/2020
No. of Days granted Medical Leave	05	Degree of Injury	Slight

Brief Details.

On 24/09/2020 at about 1230hrs, I was driving my company's vehicle GBJ3588A along Dunearn Road towards Newton Circus, there was 2 lanes and I was on the left lane. I was stationary while waiting for the traffic flow when suddenly, I felt an impact from the rear of my vehicle.

I exited my vehicle and made a check, I discovered that a vehicle bearing registration plate number **SLP2421D** had collided into the rear portion of my vehicle and that there was a another vehicle bearing registration plate number SKU9698L behind which collided into the rear portion of vehicle SLP2421D.

No Traffic Police nor ambulance attended to me and no one was injured. However, after the accident I felt some pain on my back and neck area, as such, I consulted a doctor and was given a 5 days MC dating from 25/09/2020 to 29/09/2020. The doctor said to monitor my condition.

I am lodging this report as instructed by my company and I have MC exceeding 3 days.



SINGAPORE POLICE FORCE

Police Station Of Origin:
Hougang N.P.C
60 Hougang Avenue 9 SINGAPORE 538775
Tel No: 1800-4890999



T/20200925/2028

3 of 3

Report No. T/20200925/2028

CONTINUATION OF REPORT

Sketch Plan

Informant is not able to provide sketch plan

IMPORTANT: Please attach a copy of your vehicle's Insurance Certificate to this report. If you don't have the certificate with you now, please fax a copy to 65474885 stating the report number as reference.

Signature Of Officer Recording The Report:

F /

Sgt 1 TAY YONG KIAT

Signature Of Interpreter:

Not applicable

Officer In Charge Of Case:

TP / GIA /

Staff Sgt WONG SIEU LUI

Contact No.: 65476151

Authentication Stamp

NP168

Signature Of Informant:

Date/Time:

25/09/2020 11:00

Classification Of Case:

Enquire Vehicle's Insurance Particulars (As At 24 Sep 2020 / 12:30:00)

Vehicle No.:

SKU9698L

Make Description/Model:

MASERATI / GHIBLI

Insurance Company Name:

**CHINA TAIPING INSURANCE (SINGAPORE)
PTE LTD**

Business Transaction Reference No.:

20200924180238716276

Please retain the business transaction reference number for Enquire Vehicle Owner Details (if required).

Enquire Vehicle Owner Details (As At 24 Sep 2020 / 12:30:00)

Vehicle Owner Details

Owner ID Type:
Singapore NRIC

Owner ID:
S0128896B

Owner Name:
NGO SOO LIN

Registered Address Type:
Private Residential (non-Condo Apt / non-House)

Registered Block/House No.:
2

Registered Street Name:
PEEL ROAD

Registered Unit No.:
-

Registered Building Name:
-

Registered Postal Code:
248624

Vehicle Insurance Details

Vehicle No.:
SKU9698L

Make Description/Model:
MASERATI / GHIBLI

Insurance Company Name:
**CHINA TAIPING INSURANCE (SINGAPORE)
PTE LTD**

Enquire Vehicle's Insurance Particulars (As At 24 Sep 2020 / 12:30:00)

Vehicle No.:

GBJ3588A

Make Description/Model:

TOYOTA / HIACE VAN TURBO 5DR MT

Insurance Company Name:

INDIA INT'L INS PTE LTD

Business Transaction Reference No.:

20200924180347528247

Please retain the business transaction reference number for Enquire Vehicle Owner Details (if required).

Enquire Vehicle Owner Details (As At 24 Sep 2020 / 12:30:00)

Vehicle Owner Details

Owner ID Type:

Company

Owner ID:

201511635R

Owner Name:

**PAN PACIFIC VAN & TRUCK LEASING PTE.
LTD.**

Registered Address Type:

**Private Residential (Condo Apt or House) /
Shopping / Office Complexes**

Registered Block/House No.:

8

Registered Street Name:

CHANG CHARN ROAD

Registered Unit No.:

04 - 01

Registered Building Name:

LINK (THM) BUILDING

Registered Postal Code:

159637

Vehicle Insurance Details

Vehicle No.:

GBJ3588A

Make Description/Model:

TOYOTA / HIACE VAN TURBO 5DR MT

Insurance Company Name:

INDIA INT'L INS PTE LTD