

## ASSIGNMENT

From: \_\_\_\_\_ Date: \_\_\_\_\_

Estimated Cost: \_\_\_\_\_

OD / TP / WS / TP RES / OD RES / EVA / INV / MV

To Inspect Vehicle No: SJL 3449Mat Workshop m/s. MAJESTY AUTOMOBILESof 1, BAKER PARK CRESCENT #03-25 (WILLOW)Insured: LPC

Policy No. \_\_\_\_\_

Claims No. \_\_\_\_\_

Sum Insured: \_\_\_\_\_ Excess: \_\_\_\_\_

(Client's Record)

Make of Veh: \_\_\_\_\_

(Policy Condition)

Remark: The veh had commenced its  
repair at the time of inspection.Bal. or Market Value: 17k

IDAC Accident Rpt: \_\_\_\_\_ Consistent?: Yes or No

GIA / PR Seen: \_\_\_\_\_ Consistent?: Yes or No

Est. Repairs: \_\_\_\_\_ days Res.: Yes or No

Lum Sum: \_\_\_\_\_ % 3 Val.: Yes or No

CA / REV / REP. / 24 HRS

Vehicle: IN / OUT

Date: \_\_\_\_\_ Person Contacted: \_\_\_\_\_

Veh No: SJL 3449M Yr Regn: 2008 / NOVType: M. Car / M. Cycle / Bus / Van / Lorry / Taxi / Prime Mover /

Truck / Trailer or

Make: TOYOTA ISIS / 8LXA c.c. 1794Colour: BLACK A/C: Insured / Std / NI / NASp. Reading: 240903 T/Radio: Insured / Std / NI / NA

Eng/No: \_\_\_\_\_

C/No: ZNM/00057655Gen. Cond: Good / Fair / Poor / BurntSteering: In order / Jammed / Leaked / Burnt orBrake: In order / Jammed / Leaked / Burnt orModi: Nil / S/Rim / STD A/Rim orTyre Size: F: 195/65R15

R: \_\_\_\_\_

BS / DUN / EXNOVA / GY / FS / LIZA / MIC / OHTSU / PIR / SUMI /

TOYO / YOKO or

WEST LAKE

Front

Rear

R/Bal. 5 mm R/Bal. 5 mmL/Bal. 5 mm L/Bal. 5 mmD.O.A. 03/05/21 D.O.I. 05/05/21Survey held at MAJESTY AUTOMOBILESDes. of Damages: Frt / Rear / O/S / N/S / U/C / Rooftop orFRT O/S

The U/C / Chassis frame / Body Structure affected due to collision.

Date / Time Action / Instruction

Repair limit - 9kESTIMATE RANGE OF REPAIR / NO. OF DAYS - (2k - 3k) / 3 days

Date/Time, File Pass to?

☐

Preli. Report

Days Of Repair: 3

1)

☐

Final Report

Resurvey No. of Trip: \_\_\_\_\_

Date/Time, File Return to?

2) 6/5/21-Typist

Add Fee:

☐

Site Insp (\$

Survey Fee:

Transportation:

Photos

Others

TOTAL

Report Format: PRS

Lump Sum / I.B.I: (\$ \_\_\_\_\_)

☐

Interview (\$

☐

Tech. Invs (\$

☐

Weekend (\$



# SINGAPORE ACCIDENT STATEMENT

## IMPORTANT NOTICE

1. Please report correctly the details of the accident to speed up the claims process.
2. This Form must be completed by the Policyholder and/or the Authorised Driver
3. Information provided must be as truthful and accurate as possible. Any wilful misrepresentation or withholding of material facts may allow insurance companies to repudiate policy liability.
4. The issue and acceptance of this Form by insurance companies is not an admission of policy liability on the part of the insurance companies.
5. Any false reporting may be referred to the Police for investigation.
6. This report will be forwarded by the insurers of the GIA Records Management Centre established by the General Insurance Association of Singapore (GIA) for archiving and that copies of this report will, for a fee, be made available upon application by interested parties.
7. By the lodgement of this report to the insurers, you hereby consent to the archiving of this report at the centre and to copies of the report being made available aforesaid.

## ACCIDENT STATEMENT

Date of Submission	04/05/2021 18:54 (SGT)
Date of Accident	03/05/2021 17:00 (SGT)
Exact Location of Accident	27 Benoi Sector, Singapore 629859
Additional Location Information	INFRONT OF 27 BENOI SECTOR
Country/State of Loss	Singapore

## DETAILS OF OWN VEHICLE

Vehicle Registration Number	SJL3449M
-----------------------------	----------

### INSURED/POLICYHOLDER

Is company?	Yes
Name Of Registered Owner	MAJESTY CAR LEASING
Company Reg No	5XXXX122X
Email Address	MAJESTYAUTOWORKS@GMAIL.COM
Mobile Phone No	(Phone) +65-91706915
Alternative Phone No	(Home) +65-91706915

### VEHICLE PARTICULARS

Manufacturer	Toyota
Model	Isis
Variant	-
Exact purpose for which vehicle was being used at time of accident	Private hire
Are you claiming under your own insurance policy for repair to your vehicle?	No - Claiming third party
Vehicle Category	Private hire
Transmission	Auto
CC	1794

### INSURANCE COMPANY

Name of Insurance Company	NTUC Income Insurance Co-operative Ltd
Type of Coverage	ThirdParty
Fleet Policy	No
Policy Number	5112577880-01
Cover Note Number	-

### DRIVER

Name of Driver	MUHAMMAD FARHAN VIERRA
NRIC No	SXXXX995J

Date Of Birth	29/10/1987
Occupation	Outdoor
Date Of Driving Pass	20/02/2009
Driving experience	12 YEARS AND 3 MONTHS
Gender	Male
Mobile Number	(Phone) +65-90097294
Alt. Phone Number	-
Email Address	EZAHNN@GMAIL.COM
Address	BLK 676C YISHUN RING ROAD #04-1946
Address complement	-
Postcode	763676
Is the driver the policyholder?	No
If No, Relationship of the Driver with the Insured	Hirer
Does Driver Own Other Vehicles?	No
Vehicle Registration Number of Other Vehicle Owned by Driver	-
Insurance Company of Other Vehicle Owned by Driver	-

#### GENERAL INFORMATION OF THE ACCIDENT

Type of Accident	Side Swipe
Weather Conditions	Clear
Road Surface	Dry

#### OTHER INFORMATION

Was any foreign vehicle involved in the accident?	No
Number of vehicles involved in the accident	2
Was anybody injured in the Accident?	No
Was any injured conveyed to hospital by ambulance?	-
Was any other material or property damaged?	Yes
Number of Passengers (Including Driver)	1
Has the driver been approached by unknown person(s) soliciting/offering accident claims assistance?	No

#### DETAILS OF POLICE ACTION

Was the accident reported to the police?	No
Was notice of intended Prosecution given?	No
If yes, against whom?	-

#### CIRCUMSTANCES OF ACCIDENT

#### REFER TO ATTACHMENT

#### ATTACHMENT(S)

Are accident photos available for attachment?	Yes
Was there any video captured by Car Camera?	No
Was there any audio recorded?	No

#### DETAILS OF OTHER VEHICLE PROPERTY 1

Vehicle Registration Number	XD4626M
Vehicle Manufacturer	-
Vehicle Model	-
Vehicle Variant	-
Vehicle Colour	-
Vehicle Category	Commercial vehicle
Name of Driver	YANG XIUKAI
Passport No/FIN	GXXXX266M
Contact Number	(Phone) +65-97228366
Address	-



Address complement -  
Postcode -  
Insurance Company Name -  
Nature Of Damage -  
Details of property damaged in accident -  
No. Of Passenger (Including Driver) -

Truck / Trailer  
Bus / Van / Lorry / Taxi / Private  
Motorcycle  
Ped

## SKETCH PLAN

### IMPORTANT NOTICE

1. Please report correctly the details of the accident to speed up the claims process.
2. This Form must be completed by the Policyholder and/or the Authorised Driver.
3. Information provided must be as truthful and accurate as possible. Any wilful misrepresentation or withholding of material facts may allow insurance companies to repudiate policy liability.
4. The issue and acceptance of this Form by insurance companies is not an admission of policy liability on the part of the insurance companies.
5. Any false reporting may be referred to the Police for investigation.
6. The report will be forwarded by the insurers of the GIA Records Management Centre established by the General Insurance Association of Singapore (GIA) for archiving and that copies of this report will for a fee be made available upon application by interested parties.
7. By the lodgement of this report to the insurers, you hereby consent to the archiving of this report at the centre and to copies of the report being made available aforesaid.
8. **Consent under the Personal Data Protection Act (PDPA)**

I understand, acknowledge, agree and consent that:

(a) My insurer, my workshop and the General Insurance Association of Singapore ("GIA") may/are permitted to collect, use, disclose and/or process my personal data/personal information set out in this [form] and any other personal information provided by me or possessed by my insurer (collectively the "Personal Information") and disclose and transfer such Personal Information to all insurer(s) who have insured vehicle(s) involved in this accident (all insurer(s) who have insured vehicle(s) involved in this accident shall be collectively referred to as the "Insurers"), the Insurers' lawyers/law firms, the Monetary Authority of Singapore and any relevant government agency/authority (such as the police), for the purpose(s) of:

(i) processing, handling and/or dealing with my claims including the settlement of the claims and any necessary investigations relating to the claims;

(ii) investigating the accident and/or my claims;

(iii) carrying out and/or dealing with my instructions or responding to any enquiries by me;

(iv) administering my claims (including the mailing of correspondence, statements, invoices, reports or notices to me, which could involve disclosure of certain personal data about me to bring about delivery of the same as well as on the external cover of envelopes/mail packages); and/or

(v) complying with applicable law in administering, processing, handling and/or dealing with my claims.

(collectively the "Purposes")

(b) all insurer(s) who have insured vehicle(s) involved in this accident and the Insurers' lawyers/law firms, may/are permitted to collect, use, disclose and/or process my Personal Information for one or more of the above Purposes; and

(c) my Personal Information may/can be disclosed by any of the Insurers and/or GIA to their third party service providers or agents (including their lawyers/law firms), which may be sited outside of Singapore, for one or more of the above Purposes.

### MAJESTY CAR LEASING

UEN: 53387122X  
22 SIN MING LANE  
#06-76 MIDVIEW CITY  
SINGAPORE 573963

Policyholder's Signature / Date & Time

Driver's Signature (If driver is not the policyholder) / Date & Time

Witnessed by Reporting Centre Personnel

### Sketch Plan

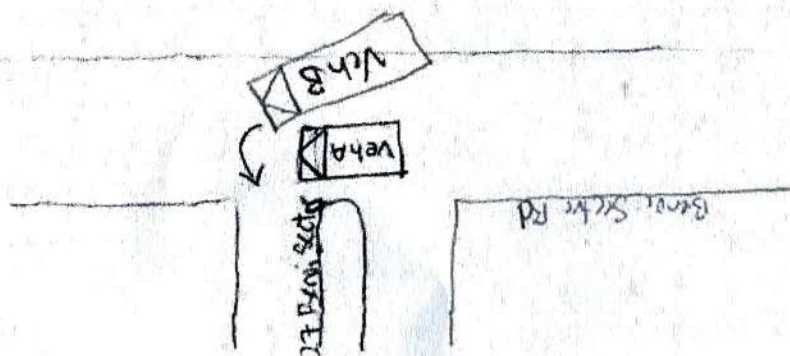

Veh A: SJL3449M  
Veh B: XD4626M



**Describe Circumstances of the Accident**

I was travelling along Benoi Sector towards unit #27 (Benoi Sector) to receive a passenger when a trailer overtook on the right side and turned into 27 Benoi Sector. Despite continuous honking, the trailer driver still did not realise and continued turning inward hit the right side bumper of my vehicle and caused quite an impactful damage to the bumper itself. The driver eventually stopped his vehicle when a passer-by gave a hand sign that he hit another vehicle.

**Declaration**

We declare the foregoing particulars are true in every respect.

**MAJESTY CAR LEASING**

UEN: 53387122X  
22 SIN MING LANE  
#06-76 MIDVIEW CITY  
SINGAPORE 573969

Policyholder's Signature / Date & Time

Driver's Signature (If driver is not the policyholder) / Date & Time

Witnessed by Reporting Centre Personnel

# Toyota ISIS 1.8A LX (COE till 03/2024)

[Overview](#)[Financial](#)[Accessories](#)[Similar](#)[Research](#)[Photos](#)[Map](#)

*Nothing without Solution*

**Price** **\$24,998**

**Depreciation** **\$8,660 /yr**

**Reg Date** 26-Mar-2009  
(2yrs 10mths 19days COE left)

**Mileage** 122,823 km (10.1k /yr)

**Manufactured** 2008

**Road Tax** \$1,264 /yr

**Transmission** Auto

**Dereg Value** \$9,535 as of today (change)

**OMV** \$22,345

**COE** \$16,509

**ARF** \$22,345

**Engine Cap** 1,794 cc

**Power** 97.0 kW (130 bhp)

**Curb Weight** 1,400 kg

**No. of Owners** 4

**Type of Vehicle** MPV

## Features

1. **Compare** Smooth CVT Transmission. Dual Airbags, ABS, Climatic Aircon, Driver Height Adjustor, Knockdown Rear Seats. View specs of the Toyota Isis (2004-2012)



Short

More



> Back to OneMotoring

## Enquire PARF/COE Rebate for Registered Vehicle

Owner ID Type:	Business
Owner ID:	122X
Vehicle No.:	SJL3449M
Vehicle to be Exported:	No
Intended Deregistration Date:	06 May 2021
Vehicle Make:	TOYOTA
Vehicle Model:	ISIS 1.8LX A
Primary Colour:	Black
Manufacturing Year:	2008
Engine No.:	1ZZ3152794
Chassis No.:	ZNM100057655
Maximum Power Output:	97.0 kW (130 bhp)
Open Market Value:	\$20,986.00
Original Registration Date:	24 Nov 2008
First Registration Date:	24 Nov 2008
Transfer Count:	4
Actual ARF Paid:	\$20,986.00
PARF Eligibility:	Forfeited
PARF Eligibility Expiry Date:	-
PARF Rebate Amount:	\$0.00
COE Expiry Date:	31 May 2023
COE Category:	B - Car (1601cc & above)
COE Period(Years):	5
PQP Paid:	\$19,356.00
COE Rebate Amount:	\$8,002.00
Total Rebate Amount:	\$8,002.00

Please note that the 5-year COE for this vehicle cannot be further renewed. The vehicle must be de-registered upon COE expiry or when the vehicle reaches its statutory lifespan (if applicable), whichever is earlier.

The information contained herein is correct as at 06 May 2021

OK