

Surveyor: TGLm

CC4/ASM21005485/B653

Jasper

ASSIGNMENT

From: Date: 5/5/2021

Estimated Cost:

OD / TP / WS / TP RES / OD RES / EVA / INV / MV

To Inspect Vehicle No: GBK 9447D

at Workshop m/s Bifrost Auto
of 8 Kaki Bt. Ave 4 Premier #01-49

Insured:

Policy No.

Claims No.

Sum Insured: Excess:

(Client's Record)

Make of Veh:

(Policy Condition)

Remark: The veh had commenced its repair at the time of inspection.

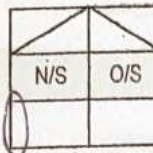

Bal. or Market Value: 79,000/-

IDAC Accident Rpt: Consistent? : Yes or No

GIA / PR Seen: Consistent? : Yes or No

Est. Repairs: 5 days Res.: Yes or No

Lum Sum: % 3 Val.: Yes or No

CA / REV / REP. / 24 HRS WP

Vehicle: IN / OUT

Date: Person Contacted:

Veh No: GBK 9447D Yr Regn: 28/1/2021

Type: M.Car / M.Cycle / Bus / Van / Lorry / Taxi / Prime Mover /

Truck / Trailer or

Make: Toyota Hiace Turbo C.C. 2982

Colour: Silver A/C: Insured / Std / NI / NA

Sp. Reading: 2908.6 (B) T/Radio: Insured / Std / NI / NA

Eng/No: 1KDB 067007

C/No: JTFHT02P500251172

Gen. Cond: Good / Fair / Poor / Burnt

Steering: In order / Jammed / Leaked / Burnt or

Brake: In order / Jammed / Leaked / Burnt or

Modi: Nil / S/Rim / STD A/Rim or

Tyre Size: F: 195/15

R: 195/15

SS / DUN / EXNOVA / GY / FS / LIZA / MIC / OHTSU / PIR / SUMI /

TOYO / YOKO or

Front

Rear

R/Bal. 6 mm

R/Bal. 6 mm

L/Bal. 6 mm

L/Bal. 6 mm

D.O.A. 3/5/2021

D.O.I. 5/5/2021

Survey held at Bifrost

Des. of Damages: Frt / Rear / O/S / N/S / U/C / Rooftop or

The U/C / Chassis frame / Body Structure affected due to collision

Date / Time Action / Instruction

Range 2,000/- - 3,000/-

Recommended COR is 1/5 \$2,400/- TGLm 14/5/2021

MV 79,000/-

PV 34,828/2

NV 44,174/2

TGLm 14/5/2021

Date/Time, File Pass to?

☐ : Preli. Report

1)

☐ : Final Report

Date/Time, File Return to?

2)

Days Of Repair:

Resurvey No. of Trip:

Survey Fee:

Transportation:

Add Fee: ☐ : Site Insp (\$)

☐ : Interview (\$)

☐ : Tech. Invs (\$)

☐ : Weekend (\$)

S + RS \$

Photos

Others

TOTAL

Report Format :

Lump Sum / I.B.I. (\$))

Survey
6/5/2021
1300 hrs
TGL
Dm

Resurvey done
on same day

BIFROST AUTO PTE LTD

8 KAKI BUKIT AVE 4, PREMIER @ KAKI BUKIT #01-49 SINGAPORE 415875

Tel: +65 64524457

Company Reg No: 201929175W

Vehicle No: **GBK9447D**
Model and make: Toyota Hiace
Chassis No: JTFHT02P500251172

Qty Spare Parts

List Price (\$)

1 Rear bumper
1 Rear bumper LH side retainer
1 LH rear side panel
1 LH taillamp assy
1 LH taillamp lower garnish
1 LH taillamp lower garnish retainer
1 LH rear wheel cap
1 LH rear wheel
1 LH rear wheel bearing

\$ 484.30 BRV
\$ 66.10 NEC
\$ 1,545.90 DD
\$ 364.80 BR
\$ 84.00 BR
\$ 52.00 NDX
168.20
440.20
150.00 } NDX

\$ 2,546.19 3,366.50
-25% \$ 636.53 841.63
\$ 1,909.58 2,524.88

Qty Spare Parts

Special Nett (\$)

1set Rear bumper clips

\$ 30.00 60.00 NECV

Labour and painting

Labour charges to remove, check, replace and reinstall damages bodyparts.
To panel beating, cut / weld and re-align all affected panels

\$ 600.00 1,000.00 /

Spray painting on affected panels

\$ 400.00 950.00 /

Check wiring and lighting system

\$ 60.00 NNX

Apply rust coating on affected areas

\$ 70.00 NNX

Remove and reinstall rear inner boards and garnish to assist repairs

\$ 120.00 NNX

Remove and reinstall rear bumper reverse sensor

\$ 60.00 70.00 /

Conduct, test drive and adjust wheel alignment system

S ~~100.00~~ } NNX
S ~~60.00~~

Apply joint panels sealant on affected areas

Total:

S 5,014.88
1060.00

Lump sum repair
Repair days 5

PARTS 1909.58
S N 32.00
LABOUR 1,060.60
 2,999.58
@ 20% 599.92
 2,399.60

L/S 2,400/2

TCUim lmi

14/5/2021

LKK Auto Consultants hence notify
the Repairer of the following:

- To resurvey before/after spray painting
- To display damaged part(s) during resurvey
- Parts prices are subject to confirmation
- Third party survey is on a "Without Prejudice" basis
- No illegal modification(s) is allowed
- Supplementary item(s) must be resurveyed and is subject to final approval from Insurance Company

Acknowledged by Repairer

Signature:

Date:



SINGAPORE ACCIDENT STATEMENT

IMPORTANT NOTICE

1. Please report correctly the details of the accident to speed up the claims process.
2. This Form must be completed by the Policyholder and/or the Authorised Driver
3. Information provided must be as truthful and accurate as possible. Any wilful misrepresentation or withholding of material facts may allow insurance companies to repudiate policy liability.
4. The issue and acceptance of this Form by insurance companies is not an admission of policy liability on the part of the insurance companies.
5. Any false reporting may be referred to the Police for investigation.
6. This report will be forwarded by the insurers of the GIA Records Management Centre established by the General Insurance Association of Singapore (GIA) for archiving and that copies of this report will, for a fee, be made available upon application by interested parties.
7. By the lodgement of this report to the insurers, you hereby consent to the archiving of this report at the centre and to copies of the report being made available aforesaid.

ACCIDENT STATEMENT

Date of Submission 06/05/2021 09:34 (SGT)
Date of Accident 03/05/2021 07:45 (SGT)
Exact Location of Accident Simei Street 3, Singapore
Additional Location Information -
Country/State of Loss Singapore

DETAILS OF OWN VEHICLE

Vehicle Registration Number GBK9447D

INSURED/POLICYHOLDER

Is company? Yes
Name Of Registered Owner KY PROJECT MANAGEMENT SERVICES
Company Reg No -
Email Address YKY8181@HOTMAIL.COM
Mobile Phone No (Phone) +65-90683724
Alternative Phone No +65-90683724

VEHICLE PARTICULARS

Manufacturer Toyota
Model Hiace
Variant -
Exact purpose for which vehicle was being used at time of accident Employment
Are you claiming under your own insurance policy for repair to your vehicle? No - Claiming third party
Vehicle Category Commercial vehicle
Transmission Manual
CC 3000

INSURANCE COMPANY

Name of Insurance Company United Overseas Insurance Ltd
Type of Coverage Comprehensive
Fleet Policy No
Policy Number DHOM120058022100
Cover Note Number -

DRIVER

Name of Driver YONG KEEN YIP
NRIC No SXXXX164C

Date Of Birth	21/02/1982
Occupation	Outdoor
Date Of Driving Pass	11/02/2003
Driving experience	18 YEARS AND 3 MONTHS
Gender	Male
Mobile Number	(Phone) +65-82548283
Alt. Phone Number	-
Email Address	YKY8181@HOTMAIL.COM
Address	BLK 244 SIMEI STREET 5 #07-23
Address complement	-
Postcode	520244
Is the driver the policyholder?	No
If No, Relationship of the Driver with the Insured	Employee
Does Driver Own Other Vehicles?	No
Vehicle Registration Number of Other Vehicle Owned by Driver	-
Insurance Company of Other Vehicle Owned by Driver	-

GENERAL INFORMATION OF THE ACCIDENT

Type of Accident	Collision - Change/cross lane
Weather Conditions	Clear
Road Surface	Dry

OTHER INFORMATION

Was any foreign vehicle involved in the accident?	No
Number of vehicles involved in the accident	2
Was anybody injured in the Accident?	Yes
Was any injured conveyed to hospital by ambulance?	No
Was any other material or property damaged?	Yes
Number of Passengers (Including Driver)	1
Has the driver been approached by unknown person(s) soliciting/offering accident claims assistance?	No

DETAILS OF POLICE ACTION

Was the accident reported to the police?	No
Was notice of intended Prosecution given?	No
If yes, against whom?	-

CIRCUMSTANCES OF ACCIDENT

REFER TO STATEMENT

ATTACHMENT(S)

Are accident photos available for attachment?	Yes
Was there any video captured by Car Camera?	No
Was there any audio recorded?	No

DETAILS OF OTHER VEHICLE PROPERTY 1

Vehicle Registration Number	SH7936L
Vehicle Manufacturer	-
Vehicle Model	-
Vehicle Variant	-
Vehicle Colour	-
Vehicle Category	Taxi
Name of Driver	-
Contact Number	-
Address	-
Address complement	-

Postcode
Insurance Company Name
Nature Of Damage
Details of property damaged in accident
No. Of Passenger (Including Driver)

INJURED PERSONS DETAILS

INJURED 1

Name of injured person YONG KEEN YIP
Address
Address Complement
Post Code
Approximate Age Years Old
Injuries Sustained NECK AND BACK
Injured person in which vehicle? GBK9447D
Were seat belts worn? Yes
Was this injured conveyed to hospital by ambulance? No

SKETCH PLAN

SKETCH PLAN

IMPORTANT NOTICE

1. Please report correctly the details of the accident to speed up the claims process.
2. This Form must be completed by the Policyholder and/or the Authorised Driver.
3. Information provided must be as truthful and accurate as possible. Any willful misrepresentation or withholding of material facts may allow insurance companies to repudiate policy liability.
4. The issue and acceptance of this Form by insurance companies is not an admission of policy liability on the part of the insurance companies.
5. Any false reporting may be referred to the Police for investigation.
6. The report will be forwarded by the insurers of the GIA Records Management Centre established by the General Insurance Association of Singapore (GIA) for archiving and that copies of this report will for a fee be made available upon application by interested parties.
7. By the lodgement of this report to the insurers, you hereby consent to the archiving of this report at the centre and to copies of the report being made available aforesaid.
8. Consent under the Personal Data Protection Act (PDPA)
I understand, acknowledge, agree and consent that:
(a) My insurer, my workshop and the General Insurance Association of Singapore ("GIA") may/are permitted to collect, use, disclose and/or process my personal data/personal information set out in this [form] and any other personal information provided by me or possessed by my insurer (collectively the "Personal Information") and disclose and transfer such Personal Information to all insurer(s) who have insured vehicle(s) involved in this accident (all insurer(s) who have insured vehicle(s) involved in this accident shall be collectively referred to as the "Insurers"), the Insurers' lawyers/law firms, the Monetary Authority of Singapore and any relevant government agency/authority (such as the police), for the purpose(s) of:
(i) processing, handling and/or dealing with my claims including the settlement of the claims and any necessary investigations relating to the claims;
(ii) investigating the accident and/or my claims;
(iii) carrying out and/or dealing with my instructions or responding to any enquiries by me;
(iv) administering my claims (including the mailing of correspondence, statements, invoices, reports or notices to me, which could involve disclosure of certain personal data about me to bring about delivery of the same as well as on the external cover of envelopes/mailed packages); and/or
(v) complying with applicable law in administering, processing, handling and/or dealing with my claims.
(collectively the "Purposes")
(b) all insurer(s) who have insured vehicle(s) involved in this accident and the Insurers' lawyers/law firms, may/are permitted to collect, use, disclose and/or process my Personal Information for one or more of the above Purposes; and
(c) my Personal Information may/can be disclosed by any of the Insurers and/or GIA to their third party service providers or agents (including their lawyers/law firms), which may be sited outside of Singapore, for one or more of the above Purposes.



Policyholder's Signature / Date & Time

Driver's Signature (If driver is not the policyholder) / Date & Time

Witnessed by Reporting Centre Personnel

Sketch Plan

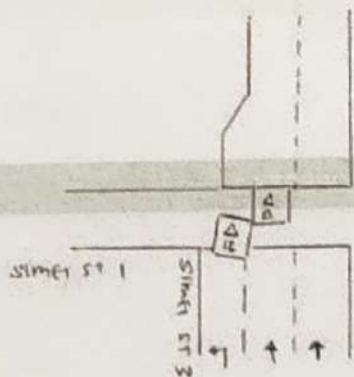

A : 65K9447D

B : 5H7936L

Describe Circumstances of the Accident

I was working and was driving my van, VEHICLE PLATE
 BEAR2NG, GRK14970. I WAS TRAVELLING ALONG STME2 STREET 3,
 when I was travelling straight, a taxi on my left was
 on a left-turn lane only but proceeded straight after the
 traffic light and hit me on my rear left

Declaration

I/We declare the foregoing particulars are true in every respect.



Policyholder's Signature / Date & Time

[Signature]

Driver's Signature (if driver is not the policyholder) / Date & Time

[Signature]

Witnessed by Reporting Centre Personnel

> Back to OneMotoring

Enquire PARF/COE Rebate for Registered Vehicle

Vehicle Owner Particulars	
Owner ID Type:	Business
Owner ID:	602J
Vehicle Details	
Vehicle No.:	GBK9447D
Vehicle to be Exported:	No
Intended Deregistration Date:	14 May 2021
Vehicle Make:	TOYOTA
Vehicle Model:	HIACE VAN TURBO 5DR MT
Primary Colour:	Silver
Manufacturing Year:	2020
Engine No.:	1KDB067007
Chassis No.:	JTFHT02P500251172
Maximum Power Output:	-
Open Market Value:	\$28,235.00
Original Registration Date:	28 Jan 2021
First Registration Date:	28 Jan 2021
Transfer Count:	0
Actual ARF Paid:	\$1,412.00
Intended PARF Rebate Details	
PARF Eligibility:	No
PARF Eligibility Expiry Date:	-
PARF Rebate Amount:	\$0.00
Intended COE Rebate Details	
COE Expiry Date:	27 Jan 2031
COE Category:	C - Goods Vehicle & Bus
COE Period(Years):	10
QP Paid:	\$35,900.00
COE Rebate Amount:	\$34,828.00
Total Rebate Amount:	\$34,828.00

The information contained herein is correct as at 14 May 2021

OK

MV 79,000/2

PV 34,828/2

NV 44,172/2

TGum lhm
14/5/2021

**Fuel Type:** Diesel

Latest Arrival 2020 Super GL Dark Prime II Edition, Latest Facelift With Enlarged Side Mirror, Digital Dashboard. Factory Full Wrapped Interior With Luxurious Look Exterior. Easy Loan Approval, Limited Stock Call Now.

Think One Automobile & Trading

Posted: 16-Apr-2021 Tags: 2021 Toyota Hiace, Toyota Hiace, Toyota, Hiace

PREMIUM AD

**Toyota Hiace 2.8A DX**

\$99,800

\$10,260 /yr

04-Feb-2021

2,754 cc

Bus

Available

Fuel Type: Diesel

Almost Brand New SDR Bus! For Your Company Usage! Customized Seats Of Your Needs From 6 To 10 Seater! Don't Missed Out This Good Deal! Call Us Now! Door Step Viewing Is Available!

Ezy-1 Pte Ltd

Posted: 21-Mar-2021 Tags: 2021 Toyota Hiace, Toyota Hiace, Toyota, Hiace

PREMIUM AD

**Toyota Hiace 2.8A GL**

\$111,888

\$11,500 /yr

03-Feb-2021

2,755 cc

Van

Available

Fuel Type: Diesel

1st Owner. No \$10k CVES Surcharge. Grab Your Diesel Van Now Before COE Goes Up Again, Ready COE/ETS, 5Yrs Warranty + 8x Free Servicing. Real Price Honest Deal. Loan Finance Up To 100%. Lowest Interests. Call To Fix An Appointment With Us Today.

SG Motor Link Pte Ltd

Posted: 22-Apr-2021 Tags: 2021 Toyota Hiace, Toyota Hiace, Toyota, Hiace

PREMIUM AD

**Toyota Hiace 2.8A DX**

\$85,500

\$8,800 /yr

29-Jan-2021

2,754 cc

Van

Available

Fuel Type: Diesel

Newly Registered Unit. Fast And Easy 100% Loan Approval. High Trade In For Your Current Vehicles. Free 3 x Servicing. Don't Miss The Chance, No Gimmicks! Limited Unit Only! Call Us Now To View!

Posted: 05-Apr-2021 Tags: 2021 Toyota Hiace, Toyota Hiace, Toyota, Hiace

ADVERTISING

**Toyota Hiace 2.8A DX**

\$83,800

\$8,630 /yr

28-Jan-2021

2,754 cc

59 km

Van

Available

Fuel Type: Diesel

Immediately Handover Upon Loan Approval. Full Loan Available. High Trade In, Call Now Don't Miss.

Posted: 08-May-2021 Tags: 2021 Toyota Hiace, Toyota Hiace, Toyota, Hiace

**Toyota Hiace 3.0M**

\$88,900

\$9,150 /yr

28-Jan-2021

2,982 cc

100 km

Van

Available

Fuel Type: Diesel

High Loan, In House Available. Please Call For Viewing.

Posted: 03-May-2021 Tags: 2021 Toyota Hiace, Toyota Hiace, Toyota, Hiace

**Toyota Hiace 3.0M**

\$80,800

\$8,320 /yr

28-Jan-2021

2,982 cc

Van

Available

Fuel Type: Diesel

Monthly Only \$900+1 Brand New 2021 Unit Toyota Hiace! We Guarantee To Fetch The Best Deal In The Market! Competitive Prices, Dare To Compare! Warranty By Agent! 3 Years Or 100,000km, 2 Times Free Servicing! We Offer You Attractive High Loans! Up To...

Net Link Partners Pte Ltd

Posted: 27-Apr-2021 Tags: 2021 Toyota Hiace, Toyota Hiace, Toyota, Hiace

**Toyota Hiace 2.8A DX**

\$86,988

\$8,970 /yr

22-Jan-2021

2,754 cc

Van

Available

Fuel Type: Diesel

For 80% Loan Of Car Price, Monthly From \$900 Plus Only! Full Loan Available! 5 Years Warranty And 8 Times Free Servicing Including Labour And Materials. Free Gift For You To Choose. High Trade-In Price. Call For Booking Now.

ABS Bus Pte Ltd

Posted: 10-May-2021 Tags: 2021 Toyota Hiace, Toyota Hiace, Toyota, Hiace

PREMIUM AD

Toyota Hiace 2.8A DX

\$88,988

\$9,180 /yr

21-Jan-2021

2,754 cc

Van

Available

Fuel Type: Diesel

As Low As \$8xx Monthly Instalment! Bank & In-House Loan Available Can Loan Up To 100%, Low-Interest Rate! Trade-In Your Vehicle For More Discount! Vehicle Come With 8 Times Servicing, 5 Years. Call Our Friendly Consultant For Enquiry.

PREMIUM AD