



LKK Auto Consultants Pte Ltd

51 Ubi Ave 1 #01-25 Paya Ubi Industrial Park, Singapore 408933

TEL: 6256 3561 FAX: 6256 4315

Reg. No: 199607198R GST Reg. No. 19-9607198-R

TAX INVOICE

CHINA TAIPING INSURANCE (S) PTE LTD

INV No. AC2104714

3 ANSON ROAD #16-00
SPRINGLEAF TOWER
SINGAPORE 079909

INV Date 05/07/2021
Reference CC3/CTI21005470/T1es3q2
Code CTI

PROFESSIONAL SERVICE FEE

Vehicle No. SHD 3440C
Insured Veh. SGU 7795A
Claim No. SNM21D202548
Policy No. DMPCSNW00176172000
Accident Date 02/05/2021
Inspection Date 03/05/2021

Description	Total
Third Party Express Settlement	400.00
Subtotal	400.00
GST (7%)	28.00
Grand Total	428.00

We shall be glad if you could forward the payment at your early convenience.

Cheque should be crossed and made payable to **'LKK Auto Consultants Pte Ltd'**

LKK Auto Consultants Pte Ltd

LKM



LKK Auto Consultants Pte Ltd

51 Ubi Ave 1 #01-25 Paya Ubi Industrial Park, Singapore 408933

TEL: 6256 3561 FAX: 6256 4315

Reg. No: 199607198R GST Reg. No. 19-9607198-R

Affiliated to Federation Internationale Des Experts En Automobile				
CHINA TAIPING INSURANCE (S) PTE LTD 3 ANSON ROAD #16-00 SPRINGLEAF TOWERSINGAPORE 079909			Ref: CC3/CTI21005470/T1es3q2	
			Date: 05/07/2021	
			Code: CTI	
1. Policy Particulars :- THIRD PARTY CLAIM				
	Insured Veh.	SGU 7795A	Veh. Inspected	SHD 3440C
	Policy No.	DMPCSNW00176172000	Coverage (\$)	0.00
	Claim No.	SNM21D202548	Excess (\$)	0.00
	Assign From		Assign Date	03/05/2021
2. Vehicle Particulars & Condition				
	Make & Model	TOYOTA PRIUS	c.c	1798
	Engine No.	HIDDEN	Year of Reg.	2017
	Chassis No.	JTDKB3FUX03557611	Colour	BLUE
	Odometer	584749 KM	Steering	IN ORDER
	Brakes	IN ORDER	Modification	SPORTS RIM
	General	GOOD		
3. Conditions of Tyres				
		Size	Make	Balance
	R/H Front Tyre	195/65 R15	WEST LAKE	6 mm
	L/H Front Tyre	195/65 R15	WEST LAKE	6 mm
	R/H Rear Tyre	195/65 R15	WEST LAKE	6 mm
	L/H Rear Tyre	195/65 R15	WEST LAKE	6 mm
4. Description of Damages				
	THE VEHICLE SUSTAINED DAMAGES AT THE N/S REAR PORTION. DAMAGES SEE DETAILS.			
5. General Information				
	Accident Date	02/05/2021	Inspection Date	03/05/2021
	Survey held at	COMFORTDELGRO ENGINEERING PTE LTD 59 LOYANG DRIVE SINGAPORE 508969		
5a. Remarks				
	A)THE INSPECTION WAS CONDUCTED ON A"WITHOUT PREJUDICE" BASIS. B)IN ACCORDANCE TO YOUR INSTRUCTIONS, WE HAVE NOT AUTHORISED REPAIRS.			
5b. Estimate Days of Repair				
	ESTIMATED NORMAL PERIOD FOR REPAIR:		2 Working Days	



LKK Auto Consultants Pte Ltd

51 Ubi Ave 1 #01-25 Paya Ubi Industrial Park, Singapore 408933

TEL: 6256 3561 FAX: 6256 4315

Reg. No: 199607198R GST Reg. No. 19-9607198-R

Page No.:1 of 1

ADJUSTMENT ON REPAIR COST FOR VEHICLE NO. SHD 3440C

Qty	Description of Parts	Condition	Estimate By Workshop (\$))	Our Adjusted (\$)
	<u>REPLACEMENT OF PARTS</u>			
1	REAR FENDER LH	TO REPAIR SEE LABOUR	836.70	-
	LESS 25% DISCOUNT		-209.18	-
			627.52	-
	<u>SPECIAL NETT ITEMS</u>			
1	REAR DOOR COMFORT & APP STICKER (SN)	NECESSARY	80.00	80.00
1	REAR DOOR ADVERTISEMENT LOGO LH (SN)	CUT	100.00	100.00
1	REAR FENDER ADVERTISEMENT LOGO LH (SN)	CUT	100.00	100.00
1	FUEL TANK LID (PETROL ONLY) (SN)	NECESSARY	15.00	15.00
			295.00	295.00
	<u>LABOUR</u>			
	PANEL BEATING.INCLUSIVE OF THE REPAIR OF REAR FENDER LH.		400.00	350.00
	SPRAY PAINTING CHARGE.		600.00	500.00
			1,000.00	850.00
GRAND TOTAL			1,922.52	1,145.00
RECOMMENDED COST OF REPAIRS				1,145.00

Report Ref No. CC3/CTI21005470/T1es3q2

MOHAMAD TAUFIKH

M.MATAI, AMSAE-A

Automotive Assessor

HO LEONG CHUAN

Automotive Assessor

DISCLAIMER OF LIABILITY TO THIRD PARTIES:- This Report is made solely for the use and benefit of the Client named on the front page of this Report.

No liability of responsibility whatsoever, in contract or tort, is accepted to any third party who may rely on the Report wholly or in part. Any third party acting or replying on this Report, in whole or in part, does so at his or her own risk.



LKK Auto Consultants Pte Ltd

51 Ubi Ave 1 #01-25 Paya Ubi Industrial Park, Singapore 408933

TEL: 6256 3561 FAX: 6256 4315

Reg. No: 199607198R GST Reg. No. 19-9607198-R

PHOTOGRAPHS FOR VEHICLE NO. SHD 3440C

INSPECTION





LKK Auto Consultants Pte Ltd

51 Ubi Ave 1 #01-25 Paya Ubi Industrial Park, Singapore 408933

TEL: 6256 3561 FAX: 6256 4315

Reg. No: 199607198R GST Reg. No. 19-9607198-R

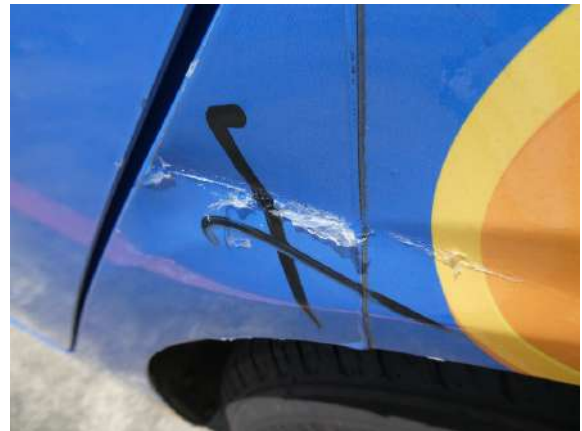



LKK Auto Consultants Pte Ltd

51 Ubi Ave 1 #01-25 Paya Ubi Industrial Park, Singapore 408933

TEL: 6256 3561 FAX: 6256 4315

Reg. No: 199607198R GST Reg. No. 19-9607198-R





LKK Auto Consultants Pte Ltd

51 Ubi Ave 1 #01-25 Paya Ubi Industrial Park, Singapore 408933

TEL: 6256 3561 FAX: 6256 4315

Reg. No: 199607198R GST Reg. No. 19-9607198-R

PHOTOGRAPHS FOR VEHICLE NO. SHD 3440C

RE-INSPECTION

