

SKETCH PLAN**IMPORTANT NOTICE**

1. Please report **correctly** the details of the accident to speed up the claims process.
2. This Form must be **completed by the Policyholder and/or the Authorised Driver**.
3. Information provided must be as **truthful and accurate as possible**. Any wilful misrepresentation or withholding of material facts may allow insurance companies to **repudiate policy liability**.
4. The issue and acceptance of this Form by insurance companies is not an admission of policy liability on the part of the insurance companies.
5. **Any false reporting may be referred to the Police for investigation.**
6. The report will be forwarded by the insurers of the GIA Records Management Centre established by the General Insurance Association of Singapore (GIA) for archiving and that copies of this report will for a fee be made available upon application by interested parties.
7. By the lodgement of this report to the insurers, you hereby consent to the archiving of this report at the centre and to copies of the report being made available aforesaid.
8. **Consent under the Personal Data Protection Act (PDPA)**

I understand, acknowledge, agree and consent that:

(a) My insurer, my workshop and the General Insurance Association of Singapore ("GIA") may/are permitted to collect, use, disclose and/or process my personal data/personal information set out in this [form] and any other personal information provided by me or possessed by my insurer (collectively the "Personal Information") and disclose and transfer such Personal Information to all insurer(s) who have insured vehicle(s) involved in this accident (all insurer(s) who have insured vehicle(s) involved in this accident shall be collectively referred to as the "Insurers"), the Insurers' law yers/law firms, the Monetary Authority of Singapore and any relevant government agency/authority (such as the police), for the purpose(s) of:

- (i) processing, handling and/or dealing with my claims including the settlement of the claims and any necessary investigations relating to the claims;
 - (ii) investigating the accident and/or my claims;
 - (iii) carrying out and/or dealing with my instructions or responding to any enquiries by me;
 - (iv) administering my claims (including the mailing of correspondence, statements, invoices, reports or notices to me, which could involve disclosure of certain personal data about me to bring about delivery of the same as well as on the external cover of envelopes/mail packages); and/or
 - (v) complying with applicable law in administering, processing, handling and/or dealing with my claims.
- (collectively the "Purposes")

- (b) all insurer(s) who have insured vehicle(s) involved in this accident and the Insurers' law yers/law firms, may/are permitted to collect, use, disclose and/or process my Personal Information for one or more of the above Purposes; and
- (c) my Personal Information may/can be disclosed by any of the Insurers and/or GIA to their third party service providers or agents (including their law yers/law firms), which may be sited outside of Singapore, for one or more of the above Purposes.

 03/05/14
Policyholder's Signature / Date & Time

 3/5/14
Driver's Signature (If driver is not the policyholder) / Date & Time

Witnessed by Reporting Centre Personnel

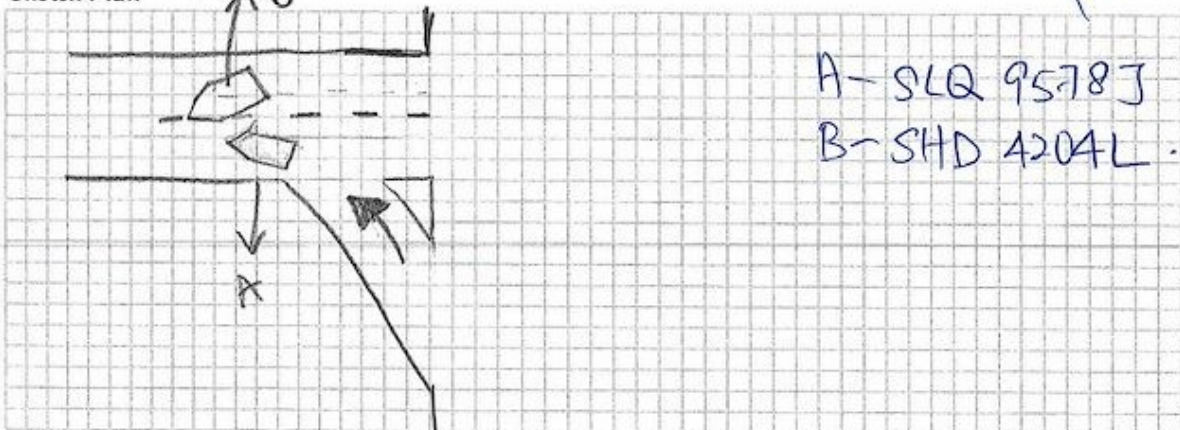
Sketch Plan

Describe Circumstances of the Accident

The accident occurred at the junction of Rivervale Drive & Sengkang East Way at about 8-07 p.m., 30 April 2021. Weather was clear, and traffic conditions were smooth and not congested. From Sengkang East Way, I was waiting to turn left onto Rivervale Drive. I proceeded into the turning pocket and checked to see if it was clear. Upon being clear, I proceeded to make the left turn. When I was almost done turning, I saw a blue Taxi swerve into my lane abruptly and hit onto my car. Both parties alighted to take pictures and about 5 minutes later, two men drove ahead, alighted and came to take pictures of my car and were speaking discreetly to the taxi driver. When I approached them, they said they were from the insurance industry and wanted to help the taxi driver make claims regarding this particular accident case. They seemed to be aggressive and fraudulent. Moments before they arrived, the taxi driver mentioned to me that he had met with 3 different accidents very recently. I am very

I was always maintaining a slow speed, under the speed limit, at ~~the~~ even while making the left turn. The taxi, which was going very fast at that point in time, might have cut into my lane to pick up potential passengers who might have flagged his taxi. The taxi was equipped with cameras, both front & back, and did not have any passengers during the accident, and his ~~light~~ taxi signage was showing a green "Available" sign, to pick up passengers.

Declaration

We declare the foregoing particulars are true in every respect.

If you wish to claim against your own policy, please be advised that your insurer may have a fourteen (14) days clause whereby the claim must be made within the stipulated timeframe from the day of occurrence. Kindly check with your insurer for more details.

 03/03/21
Policyholder's Signature / Date &
Time 14:00

 3/5/21
Driver's Signature (If driver is not the policyholder) / Date
& Time

Witnessed by Reporting Centre
Personnel













