





CHI - China Taiping.  
- Lkk- Aclian.

## SINGAPORE ACCIDENT STATEMENT

### IMPORTANT NOTICE

1. Please report correctly the details of the accident to speed up the claims process.
2. This Form must be completed by the Policyholder and/or the Authorised Driver
3. Information provided must be as truthful and accurate as possible. Any wilful misrepresentation or withholding of material facts may allow insurance companies to repudiate policy liability.
4. The issue and acceptance of this Form by insurance companies is not an admission of policy liability on the part of the insurance companies.
5. Any false reporting may be referred to the Police for investigation.
6. This report will be forwarded by the insurers of the GIA Records Management Centre established by the General Insurance Association of Singapore (GIA) for archiving and that copies of this report will, for a fee, be made available upon application by interested parties.
7. By the lodgement of this report to the insurers, you hereby consent to the archiving of this report at the centre and to copies of the report being made available aforesaid.

### ACCIDENT STATEMENT

Date of Submission	03/05/2021 16:41 (SGT)
Date of Accident	01/05/2021 15:05 (SGT)
Exact Location of Accident	Hertford Rd, Singapore
Additional Location Information	TWDS BRISTOL ROAD
Country/State of Loss	Singapore

### DETAILS OF OWN VEHICLE

Vehicle Registration Number	SMD1295J
-----------------------------	----------

#### INSURED/POLICYHOLDER

Is company?	No
Name Of Registered Owner	MOK LEE LEE
NRIC No	SXXXX250H
Email Address	mok_lee_lee@hotmail.com
Mobile Phone No	(Phone) +65-94382100
Alternative Phone No	+65-94382100

#### VEHICLE PARTICULARS

Manufacturer	Honda
Model	Jazz
Variant	-
Exact purpose for which vehicle was being used at time of accident	Private use
Are you claiming under your own insurance policy for repair to your vehicle?	No - Claiming third party
Vehicle Category	Private car
Transmission	Auto
CC	1300

#### INSURANCE COMPANY

Name of Insurance Company	Tokio Marine Insurance Singapore Ltd
Type of Coverage	Comprehensive
Fleet Policy	No
Policy Number	20-MT104960-R01
Cover Note Number	-

#### DRIVER

Name of Driver	ONG YU XIANG NATHAN
NRIC No	SXXXX204H

Date Of Birth	04/05/1993
Occupation	Outdoor
Date Of Driving Pass	03/12/2015
Driving experience	5 YEARS AND 5 MONTHS
Gender	Male
Mobile Number	(Phone) +65-88339626
Alt. Phone Number	-
Email Address	nathanongyx@gmail.com
Address	25 UPPER SERANGOON VIEW #05-09
Address complement	-
Postcode	534046
Is the driver the policyholder?	No
If No, Relationship of the Driver with the Insured	Child
Does Driver Own Other Vehicles?	No
Vehicle Registration Number of Other Vehicle Owned by Driver	-
Insurance Company of Other Vehicle Owned by Driver	-

#### GENERAL INFORMATION OF THE ACCIDENT

Type of Accident	Collision - Major/Minor Rd
Weather Conditions	Raining
Road Surface	Wet

#### OTHER INFORMATION

Was any foreign vehicle involved in the accident?	No
Number of vehicles involved in the accident	2
Was anybody injured in the Accident?	No
Was any injured conveyed to hospital by ambulance?	-
Was any other material or property damaged?	Yes
Number of Passengers (Including Driver)	2
Has the driver been approached by unknown person(s) soliciting/offering accident claims assistance?	No

#### PASSENGER 1

Name	SEE YIN KIAT
Gender	Male

#### DETAILS OF POLICE ACTION

Was the accident reported to the police?	No
Was notice of intended Prosecution given?	No
If yes, against whom?	-

#### CIRCUMSTANCES OF ACCIDENT

I WAS DRIVING STRAIGHT ALONG HERTFORD ROAD TOWARDS BRISTOL ROAD. SUDDENLY, I FELT A HUGE IMPACT. VEHICLE B DASHED OUT RECKLESSLY AT HIGH SPEED EXITING FROM AGAPE BAPTISH CHURCH GATE WITHOUT CHECKING MAIN ROAD TRAFFIC AND COLLIDED ONTO THE RIGHT PORTION OF MY VEHICLE AND CAUSED DAMAGES. BOTH OF US EXCHANGED OUR PARTICULARS AND LEFT THE SCENE.

#### ATTACHMENT(S)

Are accident photos available for attachment?	Yes
Was there any video captured by Car Camera?	No
Was there any audio recorded?	No

#### DETAILS OF OTHER VEHICLE PROPERTY 1

Vehicle Registration Number	SGV6360Y
Vehicle Manufacturer	-
Vehicle Model	-

Vehicle Variant	-
Vehicle Colour	-
Vehicle Category	Private car
Name of Driver	-
Contact Number	-
Address	-
Address complement	-
Postcode	-
Insurance Company Name	-
Nature Of Damage	-
Details of property damaged in accident	VEHICLE B
No. Of Passenger (Including Driver)	-



## SKETCH PLAN

## IMPORTANT NOTICE

1. Please report correctly the details of the accident to speed up the claims process.
2. This Form must be completed by the Policyholder and/or the Authorised Driver.
3. Information provided must be as truthful and accurate as possible. Any wilful misrepresentation or withholding of material facts may allow insurance companies to re-evaluate policy liability.
4. The issue and acceptance of this Form by insurance companies is not an admission of policy liability on the part of the insurance companies.
5. Any false reporting may be referred to the Police for investigation.
6. The report will be forwarded by the Insurers of the GIA Records Management Centre established by the General Insurance Association of Singapore (GIA) for archiving and that copies of this report will for a fee be made available upon application by interested parties.
7. By the lodgment of this report to the insurers, you hereby consent to the archiving of this report at the centre and to copies of the report being made available aforesaid.
8. Consent under the Personal Data Protection Act (PDPA)

I understand, acknowledge, agree and consent that:

- (a) My insurer, my workshop and the General Insurance Association of Singapore ("GIA") may/are permitted to collect, use, disclose and/or process my personal data/personal information set out in this [Form] and any other personal information provided by me or possessed by my insurer (collectively the "Personal Information") and disclose and transfer such Personal Information to all insurer(s) who have insured vehicle(s) involved in this accident (all insurer(s) who have insured vehicle(s) involved in this accident shall be collectively referred to as the "Insurers"), the Insurers' lawyers/law firms, the Monetary Authority of Singapore and any relevant government agency/authority (such as the police), for the purpose(s) of:
  - (i) processing, handling and/or dealing with my claims including the settlement of the claims and any necessary investigations relating to the claims;
  - (ii) investigating the accident and/or my claims;
  - (iii) carrying out and/or dealing with my instructions or responding to any enquiries by me;
  - (iv) administering my claims (including the mailing of correspondence, statements, invoices, reports or notices to me, which could involve disclosure of certain personal data about me to bring about delivery of the same as well as on the external cover of envelopes/mail packages); and/or
  - (v) complying with applicable law in administering, processing, handling and/or dealing with my claims (collectively the "Purposes")
- (b) all insurer(s) who have insured vehicle(s) involved in this accident and the Insurers' lawyers/law firms, may/are permitted to collect, use, disclose and/or process my Personal Information for one or more of the above Purposes; and
- (c) my Personal Information may/can be disclosed by any of the Insurers and/or GIA to their third party service providers or agents (including their lawyers/law firms), which may be sited outside of Singapore, for one or more of the above Purposes.
- (d) my Personal Information will also be collected and used to compile claims history for the purpose of fraud detection, investigation and management in present and all future claims.
- (e) the information so collected under (d) above may be shared / disclosed:
  - (i) to all insurers and/or any other third parties that assist in evaluating, investigating, controlling or managing fraud, regulators, law enforcement and government agencies as reasonably required for the purposes stated, or
  - (ii) for complying with requirements under any regulations, laws or court orders.

  
Policyholder's Signature  
Date & Time:

  
Driver's Signature  
(If driver is not the policyholder)  
Date & Time:

  
Reporting Centre Personnel's Signature  
Name:  
NIC/FIN No.:

22/05/2019 13:45:00 (GMT+8)

I authorized Sme email the GIA  
Report to admin@nhfmotor.com



SKETCH PLAN

	<p>Agape Baptish Church</p> 	<p>A: SMD 1295J B: SGV 6360Y Hertford Road toward Bristol Road</p>
--	---	--

DESCRIBE CIRCUMSTANCES OF THE ACCIDENT

I was driving straight along Hertford Road towards Bristol Road.

Suddenly, I felt a huge impact. Veh "B" dashed out recklessly at high speed exiting from Agape Baptist Church <sup>gate</sup> without checking main road traffic and collided into the right portion of my vehicle and caused damages.

Both of us exchanged our particulars and left the scene. Yes

DECLARATION

I/We declare the foregoing particulars are true in every respect.

  
Policyholder's Signature  
Date & Time:

  
Driver's Signature  
(If driver is not the policyholder)  
Date & Time:

Reporting Centre Personnel's Signature  
Name:  
NRIC/FIN No.:

[> Back to OneMotoring](#)**Enquire PARF/COE Rebate for Registered Vehicle****Vehicle Owner Particulars**

Owner ID Type: Singapore NRIC

Owner ID: 250H

**Vehicle Details**

Vehicle No.: SMD1295J

Vehicle to be Exported: No

Intended Deregistration Date: 03 May 2021

Vehicle Make: HONDA

Vehicle Model: JAZZ 1.3 CVT

Primary Colour: White

Manufacturing Year: 2018

Engine No.: L13B11030968

Chassis No.: JHMGK3850JX226573

Maximum Power Output: 73.0 kW (97 bhp)

Open Market Value: \$15,937.00

Original Registration Date: 01 Aug 2018

First Registration Date: 01 Aug 2018

Transfer Count: 0

Actual ARF Paid: \$5,937.00

**OPC Cash Rebate Details**

OPC Cash Rebate Eligibility: Yes (w.e.f 11 Aug 2018)

OPC Cash Rebate Eligibility Expiry Date: 31 Jul 2028

OPC Cash Rebate Amount: \$506.00

**Intended PARF Rebate Details**

PARF Eligibility: Yes

PARF Eligibility Expiry Date: 31 Jul 2028

PARF Rebate Amount: \$4,452.00

**Intended COE Rebate Details**

COE Expiry Date: 31 Jul 2028

COE Category: A - Car up to 1600cc &amp; 97kW (130bhp)

COE Period(Years): 10

QP Paid: \$36,426.00

COE Rebate Amount: \$26,379.00

**Total Rebate Amount: \$30,831.00**

The information contained herein is correct as at 03 May 2021

OK



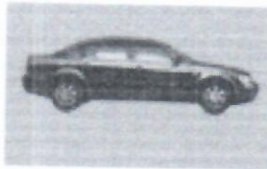

PEOPLES AUTO TRADING  
BLK 3007 UBI ROAD 1 #01-400  
TEL 6741 4646



COMPUTERIZED ALIGNMENT SPECIALISTS

CUSTOMER	NEW HOCK TECK	DATE	May 3, 2021 2:24:38 PM
FIRST NAME			
LICENSE NO.	SMD 1295 J		
MILEAGE	26673		
MAKE	CUSTOM	MODEL	HONDA JAZZ (GK)
NOTES			

Front Wheel	SPECS				DIAGNOSIS				ADJUSTMEN			
	min	prv	max	Δ	L	total	R	Δ	L	total	R	Δ
TOTAL TOE	-1.00	0.00	1.00			2.90				2.90		
PARTIAL TOE	-0.50	0.00	0.50		0.90		1.90		1.10		1.70	
SET BACK	---	---	---			-0°14"				-0°14"		
CAMBER	-0°44"	0°00"	0°44"		-0°08"		-1°12" 1°04"		-0°06"		-1°12" 1°06"	
CASTER	4°00"	5°00"	6°00"		4°40"		4°36" 0°02"		4°40"		4°36" 0°02"	
KING-PIN	---	---	---		11°48"		11°48" 0°00"		11°48"		11°48" 0°00"	
INCL. ANGLE	---	---	---		11°38"		10°34"		11°40"		10°34"	
Toe-out on turns	---	---	---		---		---		---		---	
STEERING IN	---	---	---		---		---		---		---	
STEERING OUT	---	---	---		---		---		---		---	

Rear Wheel	SPECS				DIAGNOSIS				ADJUSTMEN			
	min	prv	max	Δ	L	total	R	Δ	L	total	R	Δ
TOTAL TOE	---	---	---			1.60				1.60		
PARTIAL TOE	---	---	---		0.90		0.60		0.90		0.60	
SET BACK	---	---	---			-0°02"				-0°02"		
CAMBER	---	---	---		-1°14"		-1°36" 0°20"		-1°14"		-1°36" 0°20"	
THRUST ANGLE	-0°08"	0.00	0°08"			0°00"				0°00"		