

ASS. REQ. BY: Sun Pin.REF: NTUC

ASSIGNMENT

From: _____ Date: _____

Estimated Cost: _____

OD / TP / WS / TP RES / OD RES / EVA / INV / MV

To Inspect Vehicle No: _____

at Workshop m/s _____

of _____

Insured: _____

Policy No. _____

Claims No. _____

Sum Insured: _____ Excess: _____

(Client's Record)

Make of Veh: _____

(Policy Condition)

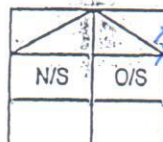
Remark: The veh had commenced its
repair at the time of inspection.

Bal. or Market Value: _____

IDAC Accident Rpt: _____ Consistent? : Yes or No

GIA / PR Seen: _____ Consistent? : Yes or No

Est. Repairs: _____ days Res.: Yes or No

Lum Sum: _____ % 3 Val.: Yes or No

CA / REV / REP. / 24 HRS

Date: _____ Person Contacted: _____

Vehicle: IN / OUT

Veh No: SHB 5188 D Yr Regn: 24/12/2016

Type: M.Car / M.Cycle / Bus / Van / Lorry / Taxi / Prime Mover /

Truck / Traller or

Make: Toyota Prius c.c 1798Colour: Maroon A/C: Insured / Std / NI / NASp. Reading: 415738 T/Radio: Insured / Std / NI / NA

Eng/No: _____

C/No: JTRKN364805768527

Gen. Cond: Good / Fair / Poor / Burnt

Steering: Inorder / Jammed / Leaked / Burnt or

Brake: Inorder / Jammed / Leaked / Burnt or

Modl: NII / S/Rim / STD A/Rim or

Tyre Size: F: 195/65 R15R: 195/65 R15

BS / DUN / EXNOVA / GY / FS / LIZA / MIC / OHTSU / PIR / SUMI /

TOYO / YOKO or

Sailun

Front

Rear

R/Bal. 6 mm R/Bal. 6 mmL/Bal. 6 mm L/Bal. 6 mmD.O.A. 01/05/2021 D.O.I. 03/05/2021Survey held at SMRTDes. of Damages: Frt / Rear / O/S / N/S / U/C / Rooftop or

The U/C / Chassis frame / Body Structure affected due to collision.

Date / Time Action / Instruction

TPTAX/05/21/20015JW694JADate/Time, File Pass to? ☐ : Prel. Report1) ☐ : Final Report

Date/Time, File Return to?

2) _____

Days Of Repair: _____

Resurvey No. of Trip: _____

Survey Fee: _____

Transportation: _____

\$ + RS. SI

Photos

Others

TOTAL

Add Fee: ☐ : Site Insp (\$ _____)☐ : Interview (\$ _____)☐ : Tech. Invs (\$ _____)☐ : Weekend (\$ _____)

Report Form: _____

Lump Sum / L.E. / _____

> Back to OneMotoring

Enquire PARF/COE Rebate for Registered Vehicle

Vehicle Owner Particulars

Owner ID Type:	Company
Owner ID:	369K

Vehicle Details

Vehicle No.:	SHB5188D
Vehicle to be Exported:	No
Intended Deregistration Date:	04 May 2021
Vehicle Make:	TOYOTA
Vehicle Model:	PRIUS TAXI (SMRT)
Primary Colour:	Maroon
Manufacturing Year:	2015
Engine No.:	2ZR1683213
Chassis No.:	JTDKN36U805768527
Maximum Power Output:	100.0 kW (134 bhp)
Open Market Value:	\$29,508.00
Original Registration Date:	29 Dec 2016
First Registration Date:	29 Dec 2016
Transfer Count:	0
Actual ARF Paid:	\$5,000.00

Intended PARF Rebate Details

PARF Eligibility:	Yes
PARF Eligibility Expiry Date:	28 Dec 2024
PARF Rebate Amount:	\$3,750.00

Intended COE Rebate Details

COE Expiry Date:	28 Dec 2024
COE Category:	A - Car up to 1600cc & 97kW (130bhp)
COE Period(Years):	8
PQP Paid:	\$41,017.00
COE Rebate Amount:	\$18,702.00
Total Rebate Amount:	\$22,452.00

Message

Please note that the 8-year COE for this vehicle cannot be further renewed. The vehicle must be de-registered upon COE expiry or when the vehicle reaches its statutory lifespan (if applicable), whichever is earlier.

The information contained herein is correct as at 04 May 2021

OK

SINGAPORE ACCIDENT STATEMENT

IMPORTANT NOTICE

1. Please report correctly the details of the accident to speed up the claims process.
2. This Form must be completed by the Policyholder and/or the Authorised Driver
3. Information provided must be as truthful and accurate as possible. Any wilful misrepresentation or withholding of material facts may allow insurance companies to repudiate policy liability.
4. The issue and acceptance of this Form by insurance companies is not an admission of policy liability on the part of the insurance companies.
5. Any false reporting may be referred to the Police for investigation.
6. This report will be forwarded by the insurers of the GIA Records Management Centre established by the General Insurance Association of Singapore (GIA) for archiving and that copies of this report will, for a fee, be made available upon application by interested parties.
7. By the lodgement of this report to the insurers, you hereby consent to the archiving of this report at the centre and to copies of the report being made available aforesaid.

ACCIDENT STATEMENT

Date of Submission	03/05/2021 12:30 (SGT)
Date of Accident	01/05/2021 12:20 (SGT)
Exact Location of Accident	608A Tampines North Drive 1 Singapore, Singapore 521608
Additional Location Information	BLK 608A TAMPINES DRIVE 1
Country/State of Loss	Singapore

DETAILS OF OWN VEHICLE

Vehicle Registration Number	SHB5188D
-----------------------------	----------

INSURED/POLICYHOLDER

Is company?	Yes
Name Of Registered Owner	SMRT TAXIS PTE LTD
Company Reg No	1XXXXX369K
Email Address	TARC@SMRT.COM.SG
Mobile Phone No	(Phone) +65-68662671
Alternative Phone No	(Office) +65-68662672

VEHICLE PARTICULARS

Manufacturer	Toyota
Model	Prius
Variant	-
Exact purpose for which vehicle was being used at time of accident	-
Are you claiming under your own insurance policy for repair to your vehicle?	No - Claiming third party
Vehicle Category	Taxi
Transmission	Auto
CC	1800

INSURANCE COMPANY

Name of Insurance Company	MS First Capital Insurance Ltd
Type of Coverage	ThirdParty
Fleet Policy	Yes
Policy Number	D-21097466MFSH
Cover Note Number	-

DRIVER

Name of Driver	LIM BOON ECK
NRIC No	SXXXX161H

Date Of Birth	19/03/1958
Occupation	Outdoor
Date Of Driving Pass	31/12/1976
Driving experience	44 YEARS AND 5 MONTHS
Gender	Male
Mobile Number	(Phone) +65-68662672
Alt. Phone Number	-
Email Address	TARC@SMRT.COM.SG
Address	11
Address complement	-
Postcode	-
Is the driver the policyholder?	No
If No, Relationship of the Driver with the Insured	Hirer
Does Driver Own Other Vehicles?	No
Vehicle Registration Number of Other Vehicle Owned by Driver	-
Insurance Company of Other Vehicle Owned by Driver	-

GENERAL INFORMATION OF THE ACCIDENT

Type of Accident	Side Swipe
Weather Conditions	Clear
Road Surface	Dry

OTHER INFORMATION

Was any foreign vehicle involved in the accident?	No
Number of vehicles involved in the accident	2
Was anybody injured in the Accident?	No
Was any injured conveyed to hospital by ambulance?	-
Was any other material or property damaged?	Yes
Number of Passengers (Including Driver)	1
Has the driver been approached by unknown person(s) soliciting/offering accident claims assistance?	No

DETAILS OF POLICE ACTION

Was the accident reported to the police?	No
Was notice of intended Prosecution given?	No
If yes, against whom?	-

CIRCUMSTANCES OF ACCIDENT

I WAS TRAVELLING ALONG THE DRIVEWAY OF BLK 608A, TAMPINES NORTH DRIVE 1. SUDDENLY A VEHICLE SJW6943A WAS APPROACHING FROM THE OPPOSITE DIRECTION, AS SUCH I STOPPED, BUT THE VEHICLE SJW6943A ENCROACHED INTO MY LANE AND COLLIDED ONTO THE RIGHT FRONT PORTION OF MY TAXI.

ATTACHMENT(S)

Are accident photos available for attachment?	Yes
Was there any video captured by Car Camera?	Yes
Reasons for not uploading a video of the accident	FILE TOO BIG
Was there any audio recorded?	No

DETAILS OF OTHER VEHICLE PROPERTY 1

Vehicle Registration Number	SJW6943A
Vehicle Manufacturer	-
Vehicle Model	-
Vehicle Variant	-
Vehicle Colour	-
Vehicle Category	Private car
Name of Driver	UNKNOWN

SKETCH PLAN

IMPORTANT NOTICE

1. Please report **correctly** the details of the accident to speed up the claims process.
2. This Form must be **completed by the Policyholder and/or the Authorised Driver**.
3. Information provided must be as **truthful and accurate as possible**. Any wilful misrepresentation or withholding of material facts may allow insurance companies to **repudiate policy liability**.
4. The issue and acceptance of this Form by insurance companies is not an admission of policy liability on the part of the insurance companies.
5. **Any false reporting may be referred to the Police for investigation**.
6. The report will be forwarded by the insurers of the GIA Records Management Centre established by the General Insurance Association of Singapore (GIA) for archiving and that copies of this report will for a fee be made available upon application by interested parties.
7. By the lodgement of this report to the insurers, you hereby consent to the archiving of this report at the centre and to copies of the report being made available aforesaid.
8. **Consent under the Personal Data Protection Act (PDPA)**
I understand, acknowledge, agree and consent that:
(a) My insurer, my workshop and the General Insurance Association of Singapore ("GIA") may/are permitted to collect, use, disclose and/or process my personal data/personal information set out in this [form] and any other personal information provided by me or possessed by my insurer (collectively the "Personal Information") and disclose and transfer such Personal Information to all insurer(s) who have insured vehicle(s) involved in this accident (all insurer(s) who have insured vehicle(s) involved in this accident shall be collectively referred to as the "Insurers"), the Insurers' law yers/law firms, the Monetary Authority of Singapore and any relevant government agency/authority (such as the police), for the purpose(s) of:
(i) processing, handling and/or dealing with my claims including the settlement of the claims and any necessary investigations relating to the claims;
(ii) investigating the accident and/or my claims;
(iii) carrying out and/or dealing with my instructions or responding to any enquiries by me;
(iv) administering my claims (including the mailing of correspondence, statements, invoices, reports or notices to me, which could involve disclosure of certain personal data about me to bring about delivery of the same as well as on the external cover of envelopes/mail packages); and/or
(v) complying with applicable law in administering, processing, handling and/or dealing with my claims.
(collectively the "Purposes")
(b) all insurer(s) who have insured vehicle(s) involved in this accident and the Insurers' law yers/law firms, may/are permitted to collect, use, disclose and/or process my Personal Information for one or more of the above Purposes; and
(c) my Personal Information may/can be disclosed by any of the Insurers and/or GIA to their third party service providers or agents (including their law yers/law firms), which may be sited outside of Singapore, for one or more of the above Purposes.



Policyholder's Sign
Time

[Signature]

09.04 hrs
3/5/2021

[Signature] 3/5/2021
Reporting Centre

Sketch Plan

DATE 01/05/2021
TIME = 12 20 HRS
A = SHB 5188
B = SJW 6943A

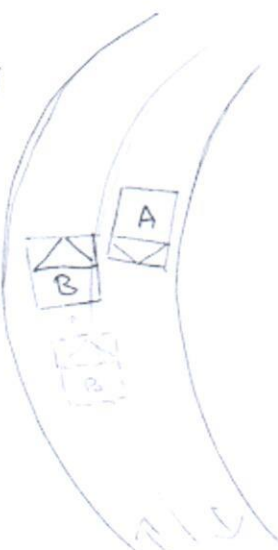



Case Details

Case Reference Number :

TAX/05/21/2001

Company Type : SMRT Taxis Pte Ltd

Insurance Company Name : NTUC Income Insurance Co-operative Ltd

Type of Repair : Accident Repair

Estimation ID : EST-14780-ID

Accident Date and Time : 01/05/2021 04:20 AM

Vehicle Registration Number : SHB5188D

Assigned By : Taxi Claims Manager Team

Vehicle Age(In Months) : -

Documents / Photographs

View Documents / Photographs

Total Documents: 0

Estimation Details

Spare Part's Cost Detail

SMRT Recommendation												Surveyor Approval			
BOM Type	Costing Type	Portion	Material Number	Part Name	Qty	List Price Per Unit(\$)	List Price(\$)	Dis(%)	Final Price(\$)	Repair/ Replace	Surveyor Quantity	Surveyor Final Price(\$)	Repair/Replace	Remarks	
One Time Key In	Main			MIRROR LAMP RH	1	65.30	65.30	10.00	58.77	Replace	0	0	Not Give	✓ X SMC	
One Time Key In	Main			BUMPER FRT	1	482.00	482.00	25.00	361.50	Replace	1	361.50	Replace	✓ / CR4	
One Time Key In	Main			BUMPER CLIPS	10	1.61	16.10	25.00	12.08	Replace	10	12.08	Replace	✓ / NCC	
One Time Key In	Main			BUMPER SUPPORT F/RH	1	76.40	76.40	25.00	57.30	Replace	1	57.30	Replace	✓ / Bk	
One Time Key In	Main			BUMPER SUPPORT F/LH	1	76.40	76.40	25.00	57.30	Replace	0	0	Not Give	✓ X SMC	
One Time Key In	Main			BUMPER ENERGY ABSORBER FRT	1	78.80	78.80	25.00	59.10	Replace	0	0	Check	✓ X SMC	
One Time Key In	Main			BUMPER REINFORCEMENT FRT	1	498.40	498.40	25.00	373.80	Replace	0	0	Check	✓ X SMC	
One Time Key In	Main			ARM SUB-ASSY,FR BUMPER LH	1	250.40	250.40	25.00	187.80	Replace	0	0	Not Give	✓ X SMC	
One Time Key In	Main			ARM SUB-ASSY,FR BUMPER RH	1	250.40	250.40	25.00	187.80	Replace	0	0	Not Give	✓ X SMC	
One Time Key In	Main			BRACKET, FR BUMPER	1	110.40	110.40	25.00	82.80	Replace	0	0	Not Give	✓ X SMC	

Total Spare Part Cost 9,918.03

Surveyor Total 1,914.90

Lump Sum Discount (%) 25.00

Lump Sum Dis (%) 25

Final Spare Part Cost 7,438.52

Final Sur Total 1,436.18

SMRT Recommendation											Surveyor Approval			
BOM Type	Costing Type	Portion	Material Number	Part Name	Qty	List Price Per Unit(\$)	List Price(\$)	Dis(%)	Final Price(\$)	Repair/ Replace	Surveyor Quantity	Surveyor Final Price(\$)	Repair/Replace	Remarks
One Time Key In	Main			COVER, FR BUMPER HOLE RH	1	18.50	18.50	25.00	13.88	Replace	0	0	Not Give	X Svc
One Time Key In	Main			BUMPER GRILLE SUB-ASSY, LOWER	1	311.10	311.10	25.00	233.33	Replace	0	0	Check	X Svc
One Time Key In	Main			WIRE, ENGINE ROOM, NO.3	1	242.00	242.00	10.00	217.80	Replace	0	0	Not Give	X Svc
One Time Key In	Main			FOG LAMP RH	1	295.20	295.20	10.00	265.68	Replace	0	0	Check	X Svc
One Time Key In	Main			LENS & BODY, FR TURN RH	1	511.80	511.80	10.00	460.62	Replace	0	0	Check	X Svc
One Time Key In	Main			EMBLEM FRONT	1	86.50	86.50	25.00	64.88	Replace	1	64.88	Replace	/ Nec
One Time Key In	Main			COVER, RADIATOR	1	122.80	122.80	25.00	92.10	Replace	0	0	Check	X Svc
One Time Key In	Main			GRILLE, RADIATOR	1	310.60	310.60	25.00	232.95	Replace	0	0	Check	X Svc
One Time Key In	Main			GRILLE, RADIATOR LOWER NO.2	1	94.60	94.60	25.00	70.95	Replace	0	0	Check	X Svc
One Time Key In	Main			BUMPER LIP FRT	1	139.60	139.60	25.00	104.70	Replace	0	0	Check	X Svc
One Time Key In	Main			BUMPER FRT ABSORBER LOWER	1	127.70	127.70	25.00	95.78	Replace	0	0	Check	X Svc
One Time Key In	Main			UNDER COVER CENTER	1	448.30	448.30	25.00	336.23	Replace	0	0	Check	X Svc
One Time Key In	Main			NUMBER PLATE FRAME	1	12.00	12.00	0.00	12.00	Replace	0	0	Not Give	X Svc
One Time Key In	Main			NUMBER PLATE	1	15.00	15.00	0.00	15.00	Replace	0	0	Not Give	X Svc
One Time Key In	Main			HOOD PANEL	1	748.10	748.10	25.00	561.08	Replace	0	0	Not Give	X Svc
Total Spare Part Cost									9,918.03	Surveyor Total 1,914.90				
Lump Sum Discount (%)									25.00	Lump Sum Dis (%) 25				
Final Spare Part Cost									7,438.52	Final Sur Total 1,436.18				

SMRT Recommendation											Surveyor Approval			
BOM Type	Costing Type	Portion	Material Number	Part Name	Qty	List Price Per Unit(\$)	List Price(\$)	Dis(%)	Final Price(\$)	Repair/ Replace	Surveyor Quantity	Surveyor Final Price(\$)	Repair/Replace	Remarks
One Time Key In	Main			HOOD HINRE LH	1	55.90	55.90	25.00	41.92	Replace	0	0	Not Give	X suc
One Time Key In	Main			HOOD HINGE RH	1	55.90	55.90	25.00	41.92	Replace	0	0	Not Give	X suc
One Time Key In	Main			HEAD LAMP LH	1	945.20	945.20	25.00	708.90	Replace	0	0	Not Give	X suc
One Time Key In	Main			HEAD LAMP RH	1	945.20	945.20	25.00	708.90	Replace	1	708.90	Replace	/sch
One Time Key In	Main			WIPER WASHER INLET	1	36.90	36.90	25.00	27.67	Replace	0	0	Check	X suc
One Time Key In	Main			WIPER WASHER JAR	1	180.10	180.10	25.00	135.07	Replace	0	0	Check	X suc
One Time Key In	Main			MOTOR NO:1, WIPER WASHER JAR	1	239.00	239.00	10.00	215.10	Replace	0	0	Check	X suc
One Time Key In	Main			MOTOR NO:2, WIPER WASHER JAR	1	240.00	240.00	10.00	216.00	Replace	0	0	Check	X suc
One Time Key In	Main			TUBE & ACCESSORY	1	631.90	631.90	25.00	473.92	Replace	0	0	Not Give	X suc
One Time Key In	Main			FENDER FRT/RH	1	723.40	723.40	25.00	542.55	Replace	1	542.55	Replace	/CR4
One Time Key In	Main			NAME PLATE (HYBRID)	1	51.90	51.90	25.00	38.92	Replace	1	38.92	Replace	/Nec
One Time Key In	Main			FENDER PROTECTOR FRT/RH SIDE	1	113.90	113.90	25.00	85.43	Replace	0	0	Not Give	X suc
One Time Key In	Main			FENDER LINER FRT/RH	1	171.70	171.70	25.00	128.77	Replace	1	128.77	Replace	/CR4
One Time Key In	Main			FENDER LINER PAD, FR WHEEL. RH	1	49.30	49.30	25.00	36.97	Replace	0	0	Not Give	X suc
One Time Key In	Main			WHEEL DISC. FRONT	1	1,484.20	1,484.20	25.00	1,113.15	Replace	1	0	Repair	Xn

Total Spare Part Cost 9,918.03

Surveyor Total 1,914.90

Lump Sum Discount (%) 25.00

Lump Sum Dis (%) 25

Final Spare Part Cost 7,438.52

Final Sur Total 1,436.18

SMRT Recommendation											Surveyor Approval			
BOM Type	Costing Type	Portion	Material Number	Part Name	Qty	List Price Per Unit(\$)	List Price(\$)	Dis(%)	Final Price(\$)	Repair/ Replace	Surveyor Quantity	Surveyor Final Price(\$)	Repair/Replace	Remarks
One Time Key In	Main			TYRE	1	126.74	126.74	0.00	126.74	Replace	<input type="text" value="0"/>	<input type="text" value="0"/>	Not Give	<div><div></div><div>X sue</div></div>
One Time Key In	Main			COVER, OUTER MIRROR, RH	1	107.40	107.40	25.00	80.55	Replace	<input type="text" value="0"/>	<input type="text" value="0"/>	Not Give	<div><div></div><div>X sue</div></div>
One Time Key In	Main			MIRROR ASSY,RH	1	1,307.10	1,307.10	25.00	980.32	Replace	<input type="text" value="0"/>	<input type="text" value="0"/>	Not Give	<div><div></div><div>X sue</div></div>
Total Spare Part Cost									9,918.03	Surveyor Total			1,914.90	
Lump Sum Discount (%)									25.00	Lump Sum Dis (%)			25	
Final Spare Part Cost									7,438.52	Final Sur Total			1,436.18	

Labour's Cost Detail

S.No.	Costing Type	Job Scope	SMRT Recommendation(\$)	Surveyor Adjustment(\$)	Remarks
1	Main	TO REPAIR FRONT RH PORTION	676.00	400	
Total:			676.00	400.00	

Spray Cost Detail

S.No.	Costing Type	Job Scope	SMRT Recommendation(\$)	Surveyor Adjustment(\$)	Remarks
1	Main	TO REPSRAY FRONT BUMPER	378.00	200	
2	Main	TO RESPRAY FRONT BUMPER LOWER GRILLE	180.00	0	
3	Main	TO REPSRAY FRONT HOOD	378.00	0	
4	Main	TO RESPRAY FRONT FENDER RH	378.00	200	
5	Main	TO RESPRAY RIM	180.00	50	
6	Main	RESPRAY MIRROR COVER RH	180.00	0	
Total:			1,674.00	450.00	

Other Cost Detail

S.No.	Costing Type	Job Scope	SMRT Recommendation(\$)	Surveyor Adjustment(\$)	Remarks
1	Main	TO DO WHEEL ALIGNMENT / TYRE BALANCING	120.00	60	
2	Main	TO REMOVE AND REFIT TYRE RIM (SPRAYING PURPOSE)	120.00	0	
Total:			600.00	80.00	

S.No.	Costing Type	Job Scope	SMRT Recommendation(\$)	Surveyor Adjustment(\$)	Remarks
3	Main	TO REMOVE AND REFIX WING MIRROR	120.00	0	
4	Main	TO REPLACE SUNDRY PARTS	100.00	0	
5	Main	TO CHECK WIRING AND SYSTEM FUNCTION	80.00	20	
6	Main	TO WASH AND VACUUM	60.00	0	
Total:			600.00	80.00	

Summary

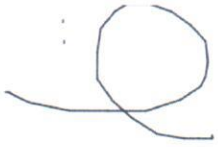
	Estimator Assesment(\$)	Surveyor Assesment(\$)
Total Spare Part Detail	7,438.52	1,436.18
Total Labour Cost	676.00	400.00
Total Spray Painting	1,674.00	450.00
Other	600.00	80.00
Overall Total	10,388.52	2,366.18
Lump Sum Repair Option	<input type="checkbox"/>	<input checked="" type="checkbox"/>
Lump Sum Total	10,400.00	2,350.00
Surveyor Approved Amount		2,350.00
No of Repair Days*	6	3 <i>3 days.</i>
Remarks	<div><u>LKK Auto Consultants</u> hence notify the Repairer of the following:<ul style="list-style-type: none">• To resurvey before/after spray painting• To display damaged part(s) during resurvey• Parts prices are subject to confirmation• Third party survey is on a "Without Prejudice" basis• No illegal modification(s) is allowed• Supplementary item(s) must be resurveyed <u>and</u> is subject to final approval from Insurance CompanyAcknowledged by Repairer Signature: Date:</div>	L/S, after paint photo. Finalize with Steve.
Surveyor Name		Sun Pin (LKK)
Signature		
Survey Date	03/05/2021	<div>SaveClear</div>