

SINGAPORE ACCIDENT STATEMENT

IMPORTANT NOTICE

1. Please report correctly the details of the accident to speed up the claims process.
2. This Form must be completed by the Policyholder and/or the Authorised Driver
3. Information provided must be as truthful and accurate as possible. Any wilful misrepresentation or withholding of material facts may allow insurance companies to repudiate policy liability.
4. The issue and acceptance of this Form by insurance companies is not an admission of policy liability on the part of the insurance companies.
5. **Any false reporting may be referred to the Police for investigation.**
6. This report will be forwarded by the insurers of the GIA Records Management Centre established by the General Insurance Association of Singapore (GIA) for archiving and that copies of this report will, for a fee, be made available upon application by interested parties.
7. By the lodgement of this report to the insurers, you hereby consent to the archiving of this report at the centre and to copies of the report being made available aforesaid.

ACCIDENT STATEMENT

Date of Submission	03/05/2021 09:53 (SGT)
Date of Accident	01/05/2021 09:30 (SGT)
Exact Location of Accident	Singapore
Additional Location Information	FILTER LEFT LANE FROM FORT ROAD TO TANJONG RHU ROAD OUTSIDE THE WATERSIDE CONDO
Country/State of Loss	Singapore

DETAILS OF OWN VEHICLE

Vehicle Registration Number	SMU9917G
-----------------------------------	----------

INSURED/POLICYHOLDER

Is company?	No
Name Of Registered Owner	TAY HONG CHIN REGINA
NRIC No	SXXXX515E
Email Address	REGINA_TAY@HOTMAIL.COM
Mobile Phone No	(Phone) +65-98424881
Alternative Phone No	(Home) +65-98424881

VEHICLE PARTICULARS

Manufacturer	Toyota
Model	Harrier
Variant	-
Exact purpose for which vehicle was being used at time of accident	-
Are you claiming under your own insurance policy for repair to your vehicle?	No - Claiming third party
Vehicle Category	Private car
Transmission	Auto
CC	2000

INSURANCE COMPANY

Name of Insurance Company	AIG Asia Pacific Insurance Pte. Ltd.
Type of Coverage	Comprehensive
Fleet Policy	No
Policy Number	2070121219
Cover Note Number	-

DRIVER

Name of Driver	TAY HONG CHIN REGINA
----------------------	----------------------

NRIC No	SXXXX515E
Date Of Birth	05/07/1975
Occupation	Indoor
Date Of Driving Pass	08/09/2003
Driving experience	17 YEARS AND 8 MONTHS
Gender	Female
Mobile Number	(Phone) +65-98424881
Alt. Phone Number	(Home) +65-98424881
Email Address	REGINA_TAY@HOTMAIL.COM
Address	17 KING'S CLOSE
Address complement	-
Postcode	268194
Is the driver the policyholder?	Yes
If No, Relationship of the Driver with the Insured	-
Does Driver Own Other Vehicles?	No
Vehicle Registration Number of Other Vehicle Owned by Driver	-
Insurance Company of Other Vehicle Owned by Driver	-

GENERAL INFORMATION OF THE ACCIDENT

Type of Accident	Collision - Head to Rear
Weather Conditions	Clear
Road Surface	Dry

OTHER INFORMATION

Was any foreign vehicle involved in the accident?	No
Number of vehicles involved in the accident	2
Was anybody injured in the Accident?	No
Was any injured conveyed to hospital by ambulance?	-
Was any other material or property damaged?	Yes
Number of Passengers (Including Driver)	1
Has the driver been approached by unknown person(s) soliciting/offering accident claims assistance?	No

DETAILS OF POLICE ACTION

Was the accident reported to the police?	No
Was notice of intended Prosecution given?	No
If yes, against whom?	-

CIRCUMSTANCES OF ACCIDENT

PLEASE REFER TO ATTACHED SEKTCH PLAN AND STATEMENT.

ATTACHMENT(S)

Are accident photos available for attachment?	No
Was there any video captured by Car Camera?	Yes
Was there any audio recorded?	No

DETAILS OF OTHER VEHICLE PROPERTY 1

Vehicle Registration Number	GBB2666G
Vehicle Manufacturer	-
Vehicle Model	-
Vehicle Variant	-
Vehicle Colour	-
Vehicle Category	Commercial vehicle
Name of Driver	CHONG KIM LONG
Passport No/FIN	GXXXX124W
Contact Number	(Phone) +65-86117301

Address	-
Address complement	-
Postcode	-
Insurance Company Name	Lonpac Insurance Bhd
Nature Of Damage	-
Details of property damaged in accident	-
No. Of Passenger (Including Driver)	1

SKETCH PLAN**IMPORTANT NOTICE**

1. Please report **correctly** the details of the accident to speed up the claims process.
2. This Form must be **completed by the Policyholder and/or the Authorised Driver**.
3. Information provided must be as **truthful and accurate as possible**. Any wilful misrepresentation or withholding of material facts may allow insurance companies to **repudiate policy liability**.
4. The issue and acceptance of this Form by insurance companies is not an admission of policy liability on the part of the insurance companies.
5. **Any false reporting may be referred to the Police for investigation.**
6. The report will be forwarded by the insurers of the GIA Records Management Centre established by the General Insurance Association of Singapore (GIA) for archiving and that copies of this report will for a fee be made available upon application by interested parties.
7. By the lodgment of this report to the insurers, you hereby consent to the archiving of this report at the centre and to copies of the report being made available aforesaid.

8. Consent under the Personal Data Protection Act (PDPA)

I understand, acknowledge, agree and consent that:

- (a) My insurer, my workshop and the General Insurance Association of Singapore ("GIA") may/are permitted to collect, use, disclose and/or process my personal data/personal information set out in this [form] and any other personal information provided by me or possessed by my insurer (collectively the "Personal Information") and disclose and transfer such Personal Information to all insurer(s) who have insured vehicle(s) involved in this accident (all insurer(s) who have insured vehicle(s) involved in this accident shall be collectively referred to as the "Insurers"), the Insurers' lawyers/law firms, the Monetary Authority of Singapore and any relevant government agency/authority (such as the police), for the purpose(s) of :
 - (i) processing, handling and/or dealing with my claims including the settlement of the claims and any necessary investigations relating to the claims;
 - (ii) investigating the accident and/or my claims;
 - (iii) carrying out and/or dealing with my instructions or responding to any enquiries by me;
 - (iv) administering my claims (including the mailing of correspondence, statements, invoices, reports or notices to me, which could involve disclosure of certain personal data about me to bring about delivery of the same as well as on the external cover of envelopes/mail packages); and/or
 - (v) complying with applicable law in administering, processing, handling and/or dealing with my claims.(collectively the "Purposes")
- (b) all insurer(s) who have insured vehicle(s) involved in this accident and the Insurers' lawyers/law firms, may/are permitted to collect, use, disclose and/or process my Personal Information for one or more of the above Purposes; and
- (c) my Personal Information may/can be disclosed by any of the Insurers and/or GIA to their third party service providers or agents(including their lawyers/law firms), which may be sited outside of Singapore, for one or more of the above Purposes.
- (d) my Personal Information will also be collected and used to compile claims history for the purpose of fraud detection, investigation and management in present and all future claims.
- (e) the information so collected under (d) above may be shared / disclosed:
 - (i) to all insurers and/or any other third parties that assist in evaluating, investigating, controlling or managing fraud, regulators, law enforcement and government agencies as reasonably required for the purposes stated, or
 - (ii) for complying with requirements under any regulations, laws or court orders.

 Policyholder's Signature
 Date & Time:

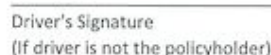
 Driver's Signature
 (If driver is not the policyholder)
 Date & Time:

 Reporting Centre Personnel's Signature
 Name:
 NRIC/FIN No.:

Tanjong Rhu Road.

SMU 9917G.

GIBB 2666G.

Fort Road

I was driving along slip road from Fort Road, turning left towards Tanjong Rhu Road. I stopped for vehicles on Tanjong Rhu Road to pass when the truck hit my car from behind

I/We declare the foregoing particulars are true in every respect.

Reporting Centre Personnel's Signature
Name:
NRIC/FIN No.:

































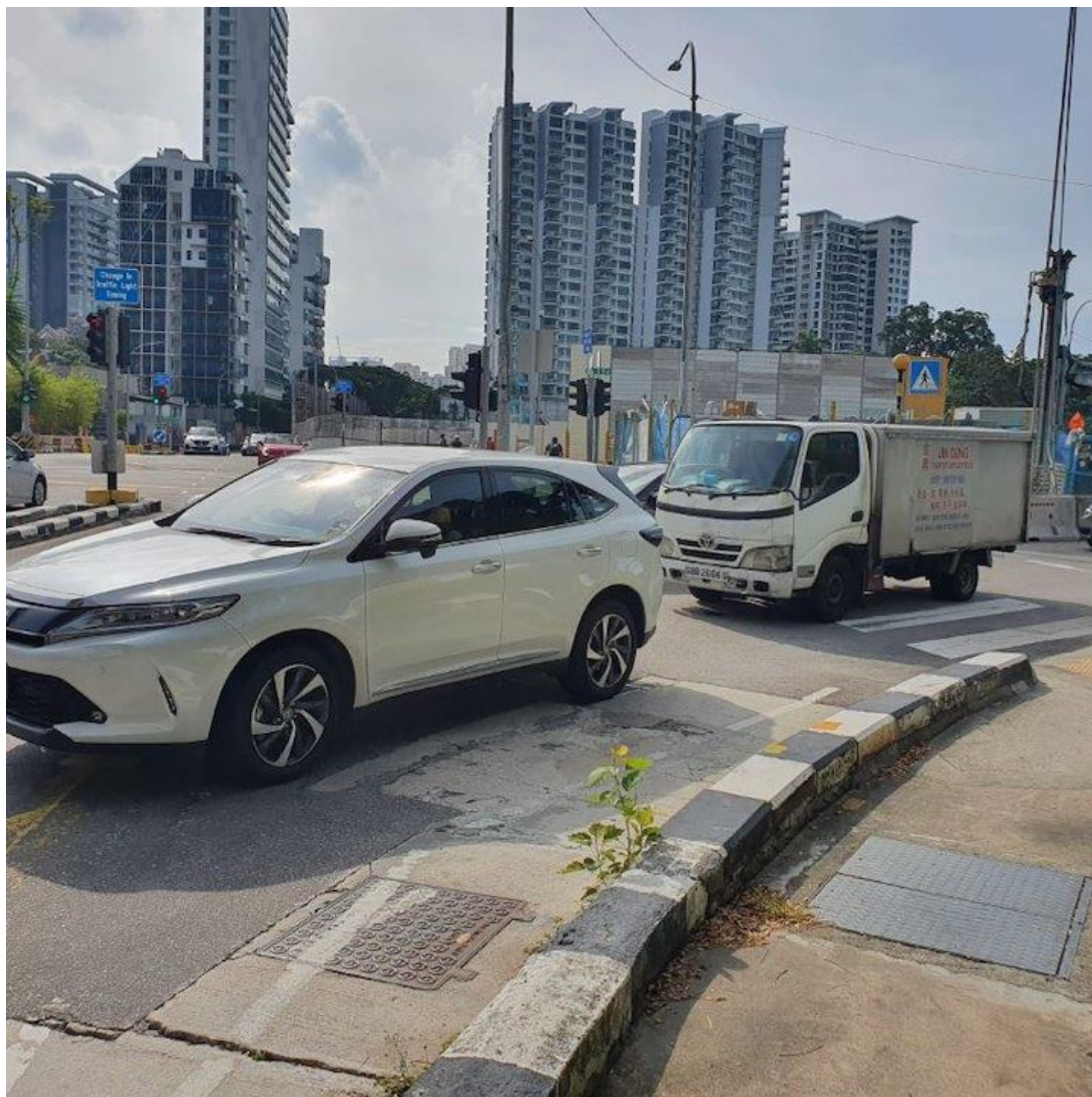





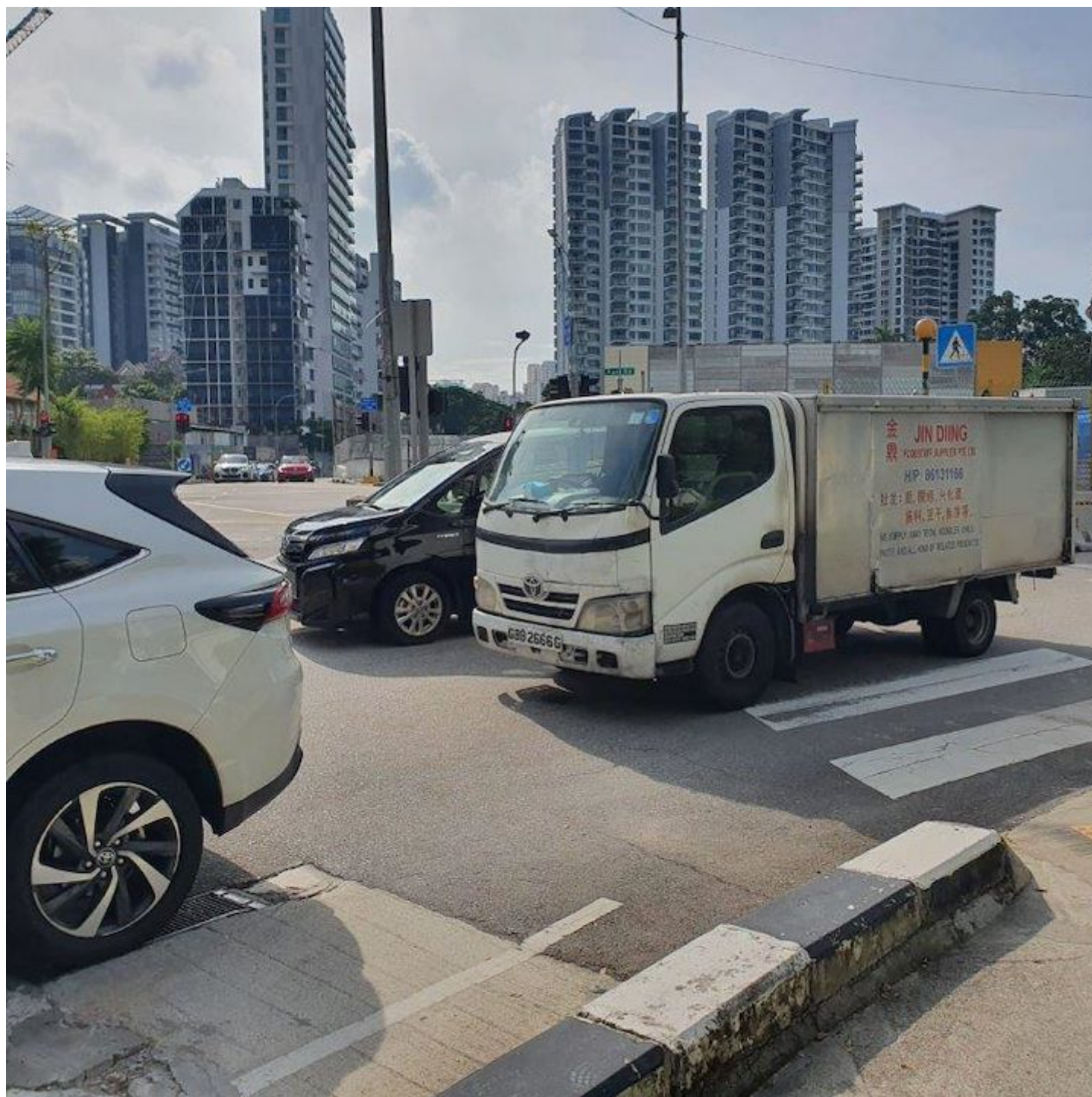





COVER NOTE

TOYOTA AUTO PROTECTOR PRIVATE VEHICLE

This cover policy is issued under a Cover Policy generally known as TOYOTA COVERPOL on the terms and conditions of the policy issued to the Policyholder.

Name of Policyholder : TAY HONG CHIN REGINA (ZHENG HONGZHEN R/Vehicle No. :
 Period of Insurance : 17 Aug 2020 to 16 Aug 2021 ✓ Cover Note No. : 2070121210
 Engine No. : BAR201020 ✓ Endorsement No. :
 Chassis No. : JTE2B3G1H00J005722 ✓ Issued Date : 17 Aug 2020 ✓

ABOUT THE COVER

Make/Model : TOYOTA HARRIER 2.0
 Engine Capacity/Tonnage : 1,998.00 CC
 Driver Restriction : NA
 Person or Classes of Persons Entitled to Drive* :
 Sum Insured : Market Value
 Off Peak Car : No
 First Year of Registration : 2020
 Insuring with COE/PARF : Yes

*The Policyholder

is Any other person who is driving on the Policyholder's vehicle with his/her permission.

This Policy will indemnify the Policyholder or any authorized driver only if the driver meets the specified age condition.

You have to pay an additional sum of \$5500 as "Young and/or Inexperienced Driver Excess" (YIDEX) if You are or Your Authorized Driver (named to us primarily) is under the age of 23 and/or has less than 2 years' driving experience.

Age Condition : All Age Condition
 Limitation as to use* :
 Mileage Condition : Unlimited Mileage

Use only for social, domestic and pleasure purposes and for the Policyholder's business.

This Policy does not cover use for the purpose of racing, touring, driving test, racing, speed racing, stability test or speed testing, the carriage of goods (other than camp or in connection with any trade or business) or use for any purpose inconsistent with Motor Third.

Less of Use 1000cc - 1600cc

*Conditions specified respectively by Section 4 of the Motor Vehicle (Third Party Rules and Compensation) Act (Cap. 163) and Section 62 of the Road Transport Act, 1987 (Malaysia), are not to be included under these headings.

EXCESS

Section 1
Fire - 20. Own Damage - \$100. Theft - 10. Flood Cover - \$500

Section 2
Property Damage - 50

Windscreen 1500

Named Driver and Excess (per car per year)

TAY HONG CHIN REGINA (Driver's vehicle No. 16354) - 5500 (Own Damage), \$100 (Flood Cover)

APPROVED REPORTING CENTRE/AUTHORIZED REPAIRERS (CLAIMS RELATED REPAIR)

1 Toyota Refinish Centre for accident repair & accident reporting, Add 2 Pandan Crescent, Singapore 124602 Tel: 6354 1669

2 Toyota Refinish Centre for accident repair & accident reporting, Add 47 Ulu Road 4 Singapore 60594 Tel: 6551 1038

For other Approved Reporting Centres/Authorized Repairers, please contact our 24-hour accident emergency helpline at +65 8225 6200. Alternatively, you may refer to AIG website www.aig.sg or visit AIG website. Simply click on and download "AIG SG" from under the Google Map.

IMPORTANT NOTES

Hire Purchase Company/Employer's Loan: United Overseas Bank Limited ✓

If you have not received your notification of the vehicle and policy documents within 30 days from the inception date stated on this cover note, please contact AIG immediately. We hereby certify that this Cover Note is issued in accordance with the provisions of the Motor Vehicle (Third Party Rules and Compensation) Act (Cap. 163), Part IV of the Road Transport Act, 1987 (Malaysia) and/or the Motor Vehicle (Third Party Rules, 1959 (Malaysia). For Singapore Policies, the Cover Note is valid for 60 days from the commencement date of the period of insurance.

0004000207

MUCHCAPE AUTO TOYOTA - (67) 009

33 LING LING ROAD

SINGAPORE 152402

Underwritten by AIG Asia Pacific Insurance Pte. Ltd.

AIG Asia Pacific Insurance Pte. Ltd.

This computer generated document does not require a signature.

Continued

© All rights reserved. Copying or distribution of this document without the prior written permission of AIG Asia Pacific Insurance Pte. Ltd. is prohibited.



MOTOR ACCIDENT INTERVIEW FORM

NAME (DRIVER) : Tay Hong Chin Regina
 VEHICLE NUMBER : SMU 9917 G
 DATE/TIME OF ACCIDENT : 01 May 2021, 9:30 ^{around} a.m
 PLACE OF ACCIDENT : Slip road from Fort Rd to Tanjong
 THIRD PARTY VEHICLE (IF ANY) : GB 2666 B Rhu Rd

WHERE DID YOU START YOUR JOURNEY AND WHERE WAS THE INTENDED DESTINATION BEFORE THE ACCIDENT?

Started from Yong Siau Road, intending to go to Singapore swimming club

DID YOU DRINK ANY ALCOHOLIC DRINKS BEFORE YOU DRIVE ON THE DAY OF THE ACCIDENT? IF YES, DID THE TRAFFIC POLICE CONDUCT ANY BREATHE-ANALYSER TEST ON YOU? IF YES, WHAT IS THE RESULT?

No. —

WHAT IS THE TYPE OF COLLISION AND THE EXTENSIVENESS OF THE DAMAGES TO ALL VEHICLES INVOLVED?

Rear-end, etc

WERE YOU OR YOUR PASSENGER/S INJURED? IF INJURED, WHICH HOSPITAL? WERE YOU TAKEN TO THE TRAFFIC POLICE FOR INVESTIGATION?

No

Regi

Name: Tay Hong Chin Regina

I Affirmed The Above Information Is Given To My Best Knowledge.

AIG Asia Pacific Insurance Pte. Ltd.
 AIG Building 78 Shenton Way #07-16 Singapore 079120
 Tel: 6419 3000