

Borneo Motors

Borneo Motors (Singapore) Pte Ltd
 Inchcape Bodycare Centre
 Level 4, Inchcape Centre
 2 Pandan Crescent
 Singapore 128462
 Tel: +65 6631 1855/1500
 Fax: +65 6872 7260
www.borneomotors.com.sg

Our Ref: BMS2021/10/PD1572/DS(TP)

Your Ref: LONPAC-GBB2666G

22/10/2021

BY HAND (INS COPY)

M/S. LONPAC INSURANCE BERHAD C/O LKK AUTO CONSULTANTS PTE LTD

Attn : Officer In-Charge

Dept : Motor Claims

RE : ACCIDENT INVOLVING SMU9917G AND GBB2666G ON 01/05/2021

Dear Officer,

We refer to the above captioned.

The accident was caused by the negligence of your insured and as a result, our client has incurred the following losses:

A. Repair Cost - \$17,312.07	B. LTA Search - \$2.00
C. Excess -	D. Loss of Use -
E. Loss of Rental - \$1,050.00(\$150x7days)	F. Others -
G. Medical Claims - -Undertake By Claimant <input type="checkbox"/>	Total Claim - \$18,364.07

We would appreciate if you could revert to us with an offer to settlement within **8 working weeks** as required under NIMA Protocol.

Enclosed are the following documents for your kind perusal:

(✓) Original Tax Invoice	(X) Discharge Voucher
(✓) Car Rental Invoice/Agreement	(X) Original Photograph X _____
(✓) GIAS/Police Report/s	(X) Original/Photocopy Survey
(✓) Certificate of Insurance	(✓) LTA Search Fees
(✓) Letter of Authority	(X) Medical Receipt

*Cheque is to be made payable to **BORNEO MOTORS (SINGAPORE) PTE LTD** & mail it to, Inchcape Bodycare Centre Level 4, Inchcape Centre, 2 Pandan Crescent, Singapore 128462, Attn: TPR Department*

Yours faithfully,

TPR Team

Claims Service Department

F:68727260 E: claimstatusenquiry@borneomotors.com.sg

(As this is a computer generated letter, no signature is required.)



Borneo Motors

Inchcape

Co. Reg No. : 196700086Z
GST Reg No. : MR-8500000-9
No. 2 PANDAN CRESCENT
SINGAPORE 128462, Tel no.: 6631 1188



TOYOTA

TAX INVOICE

Account Details			Account No.		Customer Details		
Lonpac Insurance Berhad 100 Beach Road #19-00 Shaw Tower Singapore 189702 Attn: Ms Lily Koh/Mr Chia			S1000007 / ICLPI1		Ms Tay Hong Chin Regina (Zheng Hongzhen Regina) 17 King's Close Singapore 268194 Mobile: 97717875		
			Document No.				
			38059088				
			Document Date				
			06/10/2021				

Year	Model	Variant	Reg. Date	Reg. No.	Kilometers	Wip No.	Order No. / Remarks
2019	ASU60R	ANTMT E1	20/08/2020	SMU9917G	15715	61794	72/DS/SMU9917G

Chassis No.	Engine No.	Terms	SA / Counter	Vehicle In	Collected On
JTEZB3GH00J005722	8ARZ201029	60	Thomas Pang W T	03/05/2021 8.37	21/05/2021 9.14

L	Cd	Job/Parts Description	Qty	Unit Price	Disc %	Amount
32	8	TMKONG-ATGKS GN2 HARRIER GEN 2 AUTO TAILGATE W	1.00	2279.50		2279.50

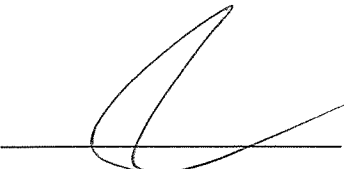
For & on behalf of Borneo Motors (Singapore) Pte Ltd		Customer's Signature	Charge Summary	Total	16,179.50	
		Please acknowledge receipt of vehicle	Parts	9,376.92	GST 7.00%	1,132.57
			Labour	6,059.40	Less	0.00
			Sublet	743.18		
			Lubrication/Fluid	0.00		
			Others	0.00	Amount Due	17,312.07

Company Copy



Borneo Motors

Inchcape

Co. Reg No. : 196700086Z
GST Reg No. : MR-8500000-9
No. 2 PANDAN CRESCENT
SINGAPORE 128462, Tel no.: 6631 1188



TOYOTA

TAX INVOICE

Account Details	Account No.	Customer Details
Lonpac Insurance Berhad 100 Beach Road #19-00 Shaw Tower Singapore 189702 Attn: Ms Lily Koh/Mr Chia	S1000007 / ICLPI1	Ms Tay Hong Chin Regina (Zheng Hongzhen Regina) 17 King's Close Singapore 268194 Mobile: 97717875
	Document No. 38059088	
	Document Date 06/10/2021	

Year	Model	Variant	Reg. Date	Reg. No.	Kilometers	Wip No.	Order No. / Remarks
2019	ASU60R	ANTMT E1	20/08/2020	SMU9917G	15715	61794	72/DS/SMU9917G

Chassis No.	Engine No.	Terms	SA / Counter	Vehicle In	Collected On
JTEZB3GH00J005722	8ARZ201029	60	Thomas Pang W T	03/05/2021 8.37	21/05/2021 9.14

L	Cd	Job/Parts Description	Qty	Unit Price	Disc %	Amount
13	B	BP-RES2 RESPRAY ACC AFFECTED AREAS *				1770.00
14	S	PSP PER PANE LABOUR FOR PLATINUM SHINEPRO & SHINE PER PANEL APPLICATION 0619				183.18
15	1	T52159-48933 COVER, RR BUMPER	1.00	904.00		904.00
16	2	T52169-48100 COVER, RR BUMPER,	1.00	466.00		466.00
17	3	S52161-0K040 PIECE, RR BUMPER	10.00	4.10		41.00
18	4	T52155-48050 SUPPORT, RR BUMPER	1.00	82.70		82.70
19	5	T90975-02071 EMBLEM,SYMBOL	1.00	57.30		57.30
20	6	T75442-48140 PLATE, BACK DOOR	1.00	73.70		73.70
21	7	SPZQ31-13020 Badge Assy, Engine Mark RHS (AUD)	1.00	17.52		17.52
22	8	T76801-48510 C1 GARNISH SUB-ASSY,	1.00	1055.20		1055.20
23	9	T89348-58120 RETAINER, ULTRASONIC	4.00	16.00		64.00
24	0	T89348-58070 A0 RETAINER, ULTRASONIC	3.00	21.30		63.90
25	1	T89348-58070 C0 RETAINER, ULTRASONIC	1.00	21.30		21.30
26	2	T67005-48340 PANEL SUB-ASSY, BACK M SERIES	1.00	2126.40		2126.40
27	3	T64716-48020 C0 COVER, DECK TRIM, RR	1.00	438.30		438.30
28	4	T68105-48905 GLASS SUB-ASSY, BACK	1.00	1218.20		1218.20
29	5	T75575-48040 MOULDING, BACK	1.00	51.90		51.90
30	6	T21000-20 SIKA 210002-0 TACK GO! (BLACK) SG	2.00	108.00		216.00
31	7	T21000-22 SIKA 210002-2 G+P 207 ADHESIVE PRIMER	1.00	200.00		200.00

For & on behalf of	Customer's Signature	Charge Summary	Total
Borneo Motors (Singapore) Pte Ltd			
	Please acknowledge receipt of vehicle	Parts Labour Sublet Lubrication/Fluid Others	Less
			Amount Due

Company Copy



Borneo Motors

Inchcape

Co. Reg No. : 196700086Z
GST Reg No. : MR-8500000-9
No. 2 PANDAN CRESCENT
SINGAPORE 128462, Tel no.: 6631 1188



TOYOTA

TAX INVOICE

Account Details	Account No.	Customer Details
Lompac Insurance Berhad 100 Beach Road #19-00 Shaw Tower Singapore 189702 Attn: Ms Lily Koh/Mr Chia	S1000007 / ICLPI1	Ms Tay Hong Chin Regina (Zheng Hongzhen Regina) 17 King's Close Singapore 268194 Mobile: 97717875
	Document No. 38059088	
	Document Date 06/10/2021	

Year	Model	Variant	Reg. Date	Reg. No.	Kilometers	Wip No.	Order No. / Remarks
2019	ASU60R	ANTMT E1	20/08/2020	SMU9917G	15715	61794	72/DS/SMU9917G

Chassis No.	Engine No.	Terms	SA / Counter	Vehicle In	Collected On
JTEZB3GH00J005722	8ARZ201029	60	Thomas Pang W T	03/05/2021 8.37	21/05/2021 9.14

L	Cd	Job/Parts Description	Qty	Unit Price	Disc %	Amount
1	Z	BP-SUNDRY-AI TP INS:LONPAC INSURANCE TP VEH:GBB2666G DATE OF ACC:01.05.2021 BY:LKK-TAUFIKH @ 04.05.2021 06 WORKING DAYS				50.00
2	Z	BP-SLANT SUPPLY SEALANT (NETT)				100.00
3	B	BP-LAB2 DRILL HOLE AND INSTALL REVERSE SENSOR	*			180.00
4	B	BP-LAB2 CHECK WIRING AND CONDUCT WATER TEST	*			122.40
5	B	BP-LAB2 REMOVE AND TRANSFER TAILGATE COMPONENTS ONTO NEW TAILGATE. R/I REAR REVERSE SENSOR TO FAC REPAIR	*			540.00
6	B	BP-LAB2 REMOVE INTERIOR UPHOLSTERY TO FAC REPAIR	*			360.00
7	B	BP-LAB2 R/I TAILGATE SPOILER TO FAC REPAIR	*			135.00
8	B	BP-LAB2 REPLACE TAILGATE GLASS	*			462.00
9	L	BP-LPO SUPPLY REGN PLATE (PO#)	0263			80.00
10	L	BP-LPO SUPPLY 3M SOLAR FILM	0741			480.00
11	B	BP-ECU2 TO RESET ECU AND REPROGRAMME	BP59			180.00
12	B	BP-LAB2 REPLACE ACC DAMAGED PARTS AND STRAIGHTEN/REALIGN ACC AFFECTED AREAS	*			2160.00

For & on behalf of	Customer's Signature	Charge Summary	Total
Borneo Motors (Singapore) Pte Ltd	Please acknowledge receipt of vehicle	Parts Labour Sublet Lubrication/Fluid Others	Less Amount Due

Company Copy



TAX INVOICE

GST REG. NO.: 200106276D

INVOICE TO.
BORNEO MOTORS (SINGAPORE) PTE LTD C/O TAY HONG CHIN REGINA 17 KING'S CLOSE SINGAPORE 268194

DATE	INVOICE NO.
12/5/2021	BMS 4369

DESCRIPTION	VHA NO.	DUE DATE	VEH NO.
	BMS 4369	12/5/2021	SLL 6991 U
NO. OF DAYS	RATE	AMOUNT	
RENTAL FROM 03 MAY 2021 TO 10 MAY 2021 YOUR REF : SMU 9917 G	7	140.1869	981.31
Account Name: BKW RENT A CAR PTE LTD Account No: 118-312-9991 Bank: UNITED OVERSEAS BANK LTD (UOB) Branch: UOB Shaw Centre Branch Bank Address: 1 Scotts Road #03-04 Shaw Centre Singapore 228208 Bank Code: 7375 Branch Code: 018 Swift Code: UOVRSGSG All cheques must be made payable to BKW RENT A CAR PTE LTD. *Please indicate the invoice number and vehicle number in the reference.	Subtotal	\$981.31	
	GST @ 7%	\$68.69	
	TOTAL	\$1,050.00	



bizSAFE

VEHICLE HIRING AGREEMENT

HIRER'S PARTICULARS

Name (as in I/C) **TAY HONG CHIN REGINA**
 NRIC/Passport No: **S75205156** Date of Birth: **05 JUL 1975**
 Address: **17 KING'S CLOSE** Age: **26**
 Tel(O) _____ (R) _____ HP **98414881**
 Name & Address of Employer _____
 Occupation _____ Driving Exp: _____
 Driving Licence No: _____ Passed Date: **16 Sep 1994**
 D/L Type: Local/Int'l/Others: _____
 Tel(O) _____ (R) _____ HP **98414881**

DRIVER'S PARTICULARS

Name (as in I/C) _____
 NRIC/Passport No: _____ Date of Birth: _____
 Address: _____ Age: _____
 Occupation _____ Driving Exp: _____ Yrs _____
 Driving Licence No: _____ Passed / Expiry Date: _____
 D/L Type: Local/Int'l/Others: _____ Contact No: _____

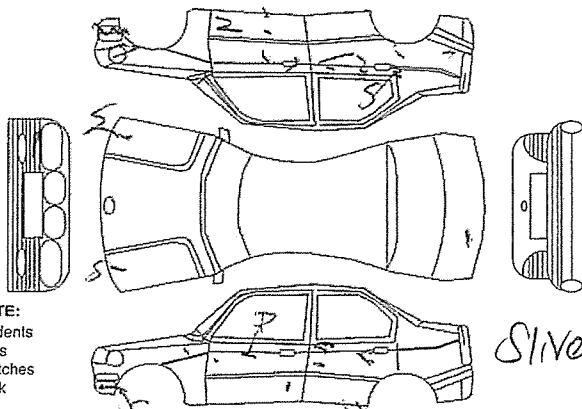

INDICATE:
 A - Accidents
 D - Dents
 S - Scratches
 X - Crack

Silver

Hirer's Own Vehicle No: **SMU9917G** Replace Veh No: _____
 Loan Vehicle No: **SLL6991U** VR No: _____
 Make & Model: **CAMPY.** Auto/Manual Group: **Auto**
 CHARGES : \$ cts
 Daily **7** day @ \$ **140.19** Per day **981** **31**
 Weekly/Monthly week @ \$ Per week/Monthly _____
 Others _____
 CDW/PAI @ \$ Per day/Monthly _____
 Delivery/Collection Svc _____
 GST _____
 OR No: _____ (A) SUB-TOTAL _____
 Petrol Level & Surchage

OUT	E	1/4	1/2	3/4	F
IN					

 First _____ km FREE per day GST **68** **69**
 Excess mileage is chargeable at _____ cents per km TOTAL CHARGES **1050** **00**

Security Deposit : \$ _____ Bank: **UOB**
 CASH/NETS/VISA/MC/AMEX/CHQ No: **4065 9830 3011 7531**
 Expiry Date: **12/24** Card ID No: **744**
 Name as in Card: **REGINA TAY**

NON WAIVER EXCESS (Subject to GST): \$ **2000**
ACCESSORIES CHECK
☐ Data Cards ☐ Camera Systems ☐ Hub Cap ☐ Radio / CD Cartridge
☐ Jack ☐ Tyre Opener ☐ Petrol Cap ☐ Spare Tyre

X **Ref**
 Hirer's Signature _____ Additional Driver's Signature : _____
SINGAPORE Use Only

I have read and agree to the terms and condition on both sides of this agreement. If I have presented a charge/credit card for payment. I agree that all amounts payable under this agreement and for parking and traffic infringements may be billed to that account and my signature above will be considered to have been made on the charge/credit card voucher. All information I have been given BKW Rent A Car Pte Ltd in connection with this agreement is true.

IMPORTANT

- The Hirer and the authorized driver must be over 23 years of age and under 65 years and be holding valid driving licenses and have a minimum of 2 years regular and qualified driving experience. Failure to observe stipulation may return all damages costs to be borne by the Hirer/the Authorised Driver
- All vehicles are supplied with petrol and should returned with petrol level likewise. A service charge of \$5 on top of a petrol surcharge is payable by the hirer should he fail to return the vehicle at the appropriate petrol level
- No refund for early return of vehicle. The hirer shall be liable for additional charges for any late return at the rate shown per hour per day, inclusive of CDW and/or PAI where applicable. Any returns after our operation hours will be charged as a full day rental
- Use of the vehicle for illegal purpose (For instance: in connection with theft, drug peddling or trafficking, smuggling), is strictly prohibited.
- Vehicle strictly for Singapore use only and may not be driven out of Singapore without prior written consent of BKW Rent A Car Pte Ltd. The hirer is liable for a penalty fee of \$200 in addition to the appropriate insurance top up in the case of non-disclosure of Malaysia usage
- The hirer and/or driver shall be responsible for all damages or losses howsoever caused, all traffic violations, fines and penalties imposed on the vehicle for whatsoever reason in respect of or in connection with its use or operation
- The hirer and/or driver shall be responsible for all claims, damages, losses, increased insurance premiums, non-waiver excess and cost expense (including

- legal costs on a full indemnity basis), whatsoever and howsoever brought against, suffered or incurred by you in respect of the vehicle or the use or the operation of the vehicle. Full excess amount have to be paid immediately in the event of an accident. The owner reserve the right not to replace a replacement vehicle if an accident occurred. Any damage to the car will be repair at BKW authorized workshop.
- Smoke or permit smoking and transport of pets in the vehicle are not allowed. Any offensive smell e.g. cigarette, durian or pet's smell, the hirer and/or driver shall bear the cost of removing the offensive smell or pet's hair between \$200 - \$400.
- The Hirer agrees that a punctured tyre, empty petrol tank, loss of vehicle's key or locked keys inside of vehicle, by itself, does not constitute a breakdown and that in the event the owner's 24-Hours Emergency Service is called upon to respond to such occurrence, the Hirer shall bear the cost of such response at \$50.00 per trip
- In case of accident, the hirer shall report to rental office immediately. An accident report must be made within 24 hours. Failure to comply, the hirer will have to borne all liability from all parties claim. Full excess amount have to be paid immediately in the event of an accident
- The hirer/Driver also have the responsibility to ensure that the radiator water level in the car is sufficient and do not drive when the vehicle is stall and does not have sufficient water. Any damage to the engine will be bear by the hirer/driver
- All customers' data will be kept strictly confidential and is solely used for the purpose of completing the sales transactions and other relating matters
- I understand and agree to the personal data collection statement stated on the Terms and Conditions Page.

Date Out	Time Out	Mileage	Check By	Remarks
3/5/21	1030.	67497	NIK	ICPDL + LC Details

Return Of Vehicle: The Hirer Driver Is Required To Sign In The Column "Signature Of Hirer Driver Failing Which The Day And Time Inserted Below Shall Be Deemed To Be The Day And Time The Vehicle Is Returned To BKW Rent A Car Pte Ltd And The Same Shall Be Accepted As Conclusive Evidence Of The Same And Shall Not Be Challenged Or Questioned On Any Account Whatsoever. And I had cleared my belonging items from the rental vehicle (cashcard, parking coupons, etc)"

Date In	Time In	Mileage	Check By	Remarks
10/5/24	1125	67061	NIK	3pm

Hirer's/Driver Signature

Hirer's/Driver Signature

SB0G21530001 / Borneo Motors Pte Ltd
ENTRY DATE & TIME: 03/05/2021 09:53 (SGT)
SUBMITTED BY: Ashlyn Chng
VERSION: 1 (03/05/2021 09:53 (SGT))

SINGAPORE ACCIDENT STATEMENT

IMPORTANT NOTICE

1. Please report correctly the details of the accident to speed up the claims process.
2. This Form must be completed by the Policyholder and/or the Authorised Driver.
3. Information provided must be as truthful and accurate as possible. Any wilful misrepresentation or withholding of material facts may allow insurance companies to repudiate policy liability.
4. The issue and acceptance of this Form by insurance companies is not an admission of policy liability on the part of the insurance companies.
5. Any false reporting may be referred to the Police for investigation.
6. This report will be forwarded by the insurers of the GIA Records Management Centre established by the General Insurance Association of Singapore (GIA) for archiving and that copies of this report will, for a fee, be made available upon application by interested parties.
7. By the lodgement of this report to the insurers, you hereby consent to the archiving of this report at the centre and to copies of the report being made available aforesaid.

ACCIDENT STATEMENT

Date of Submission	03/05/2021 09:53 (SGT)
Date of Accident	01/05/2021 09:30 (SGT)
Exact Location of Accident	Singapore
Additional Location Information	FILTER LEFT LANE FROM FORT ROAD TO TANJONG RHU ROAD OUTSIDE THE WATERSIDE CONDO
Country/State of Loss	Singapore

DETAILS OF OWN VEHICLE

Vehicle Registration Number	SMU9917G
-----------------------------	----------

INSURED/POLICYHOLDER

Is company?	No
Name Of Registered Owner	TAY HONG CHIN REGINA
NRIC No	SXXXX515E
Email Address	REGINA_TAY@HOTMAIL.COM
Mobile Phone No	(Phone) +65-98424881
Alternative Phone No	(Home) +65-98424881

VEHICLE PARTICULARS

Manufacturer	Toyota
Model	Harrier
Variant	-
Exact purpose for which vehicle was being used at time of accident	-
Are you claiming under your own insurance policy for repair to your vehicle?	No - Claiming third party
Vehicle Category	Private car
Transmission	Auto
CC	2000

INSURANCE COMPANY

Name of Insurance Company	AIG Asia Pacific Insurance Pte. Ltd.
Type of Coverage	Comprehensive
Fleet Policy	No
Policy Number	2070121219
Cover Note Number	-

DRIVER

Name of Driver	TAY HONG CHIN REGINA
----------------	----------------------

NRIC No	SXXXX515E
Date Of Birth	05/07/1975
Occupation	Indoor
Date Of Driving Pass	08/09/2003
Driving experience	17 YEARS AND 8 MONTHS
Gender	Female
Mobile Number	(Phone) +65-98424881
Alt. Phone Number	(Home) +65-98424881
Email Address	REGINA_TAY@HOTMAIL.COM
Address	17 KING'S CLOSE
Address complement	-
Postcode	268194
Is the driver the policyholder?	Yes
If No, Relationship of the Driver with the Insured	-
Does Driver Own Other Vehicles?	No
Vehicle Registration Number of Other Vehicle Owned by Driver	-
Insurance Company of Other Vehicle Owned by Driver	-

GENERAL INFORMATION OF THE ACCIDENT

Type of Accident	Collision - Head to Rear
Weather Conditions	Clear
Road Surface	Dry

OTHER INFORMATION

Was any foreign vehicle involved in the accident?	No
Number of vehicles involved in the accident	2
Was anybody injured in the Accident?	No
Was any injured conveyed to hospital by ambulance?	-
Was any other material or property damaged?	Yes
Number of Passengers (Including Driver)	1
Has the driver been approached by unknown person(s) soliciting/offering accident claims assistance?	No

DETAILS OF POLICE ACTION

Was the accident reported to the police?	No
Was notice of intended Prosecution given?	No
If yes, against whom?	-

CIRCUMSTANCES OF ACCIDENT

PLEASE REFER TO ATTACHED SEKTC PLAN AND STATEMENT.

ATTACHMENT(S)

Are accident photos available for attachment?	No
Was there any video captured by Car Camera?	Yes
Was there any audio recorded?	No

DETAILS OF OTHER VEHICLE PROPERTY 1

Vehicle Registration Number	GBB2666G
Vehicle Manufacturer	-
Vehicle Model	-
Vehicle Variant	-
Vehicle Colour	-
Vehicle Category	Commercial vehicle
Name of Driver	CHONG KIM LONG
Passport No/FIN	GXXXX124W
Contact Number	(Phone) +65-86117301

Address	-
Address complement	-
Postcode	-
Insurance Company Name	Lonpac Insurance Bhd
Nature Of Damage	-
Details of property damaged in accident	-
No. Of Passenger (Including Driver)	1

SKETCH PLAN

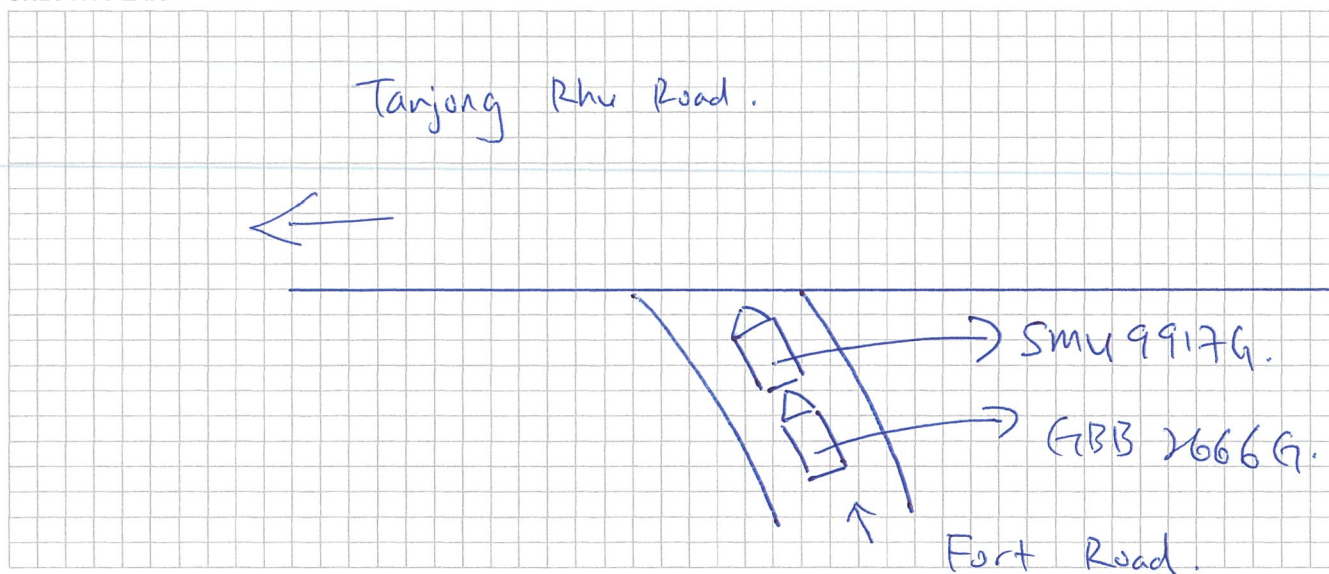

DESCRIBE CIRCUMSTANCES OF THE ACCIDENT

I was driving along slip road from Fort Road, turning left towards Tanjong Rhu Road. I stopped for vehicles on Tanjong Rhu Road to pass when the truck hit my car from behind

DECLARATION

I/We declare the foregoing particulars are true in every respect.

Repi.
 Policyholder's Signature
 Date & Time:

 Driver's Signature
 (If driver is not the policyholder)
 Date & Time:

 Reporting Centre Personnel's Signature
 Name:
 NRIC/FIN No.:

SKETCH PLAN

IMPORTANT NOTICE

1. Please report **correctly** the details of the accident to speed up the claims process.
2. This Form must be **completed by the Policyholder and/or the Authorised Driver**.
3. Information provided must be as **truthful and accurate as possible**. Any wilful misrepresentation or withholding of material facts may allow insurance companies to **repudiate policy liability**.
4. The issue and acceptance of this Form by insurance companies is not an admission of policy liability on the part of the insurance companies.
5. **Any false reporting may be referred to the Police for investigation.**
6. The report will be forwarded by the insurers of the GIA Records Management Centre established by the General Insurance Association of Singapore (GIA) for archiving and that copies of this report will for a fee be made available upon application by interested parties.
7. By the lodgment of this report to the insurers, you hereby consent to the archiving of this report at the centre and to copies of the report being made available aforesaid.
8. **Consent under the Personal Data Protection Act (PDPA)**

I understand, acknowledge, agree and consent that:

- (a) My insurer, my workshop and the General Insurance Association of Singapore ("GIA") may/are permitted to collect, use, disclose and/or process my personal data/personal information set out in this [form] and any other personal information provided by me or possessed by my insurer (collectively the "**Personal Information**") and disclose and transfer such Personal Information to all insurer(s) who have insured vehicle(s) involved in this accident (all insurer(s) who have insured vehicle(s) involved in this accident shall be collectively referred to as the "**Insurers**"), the Insurers' lawyers/law firms, the Monetary Authority of Singapore and any relevant government agency/authority (such as the police), for the purpose(s) of :
 - (i) processing, handling and/or dealing with my claims including the settlement of the claims and any necessary investigations relating to the claims;
 - (ii) investigating the accident and/or my claims;
 - (iii) carrying out and/or dealing with my instructions or responding to any enquiries by me;
 - (iv) administering my claims (including the mailing of correspondence, statements, invoices, reports or notices to me, which could involve disclosure of certain personal data about me to bring about delivery of the same as well as on the external cover of envelopes/mail packages); and/or
 - (v) complying with applicable law in administering, processing, handling and/or dealing with my claims.(collectively the "**Purposes**")
- (b) all insurer(s) who have insured vehicle(s) involved in this accident and the Insurers' lawyers/law firms, may/are permitted to collect, use, disclose and/or process my Personal Information for one or more of the above Purposes; and
- (c) my Personal Information may/can be disclosed by any of the Insurers and/or GIA to their third party service providers or agents(including their lawyers/law firms), which may be sited outside of Singapore, for one or more of the above Purposes.
- (d) my Personal Information will also be collected and used to compile claims history for the purpose of fraud detection, investigation and management in present and all future claims.
- (e) the information so collected under (d) above may be shared / disclosed:
 - (i) to all insurers and/or any other third parties that assist in evaluating, investigating, controlling or managing fraud, regulators, law enforcement and government agencies as reasonably required for the purposes stated, or
 - (ii) for complying with requirements under any regulations, laws or court orders.

Policyholder's Signature
Date & Time:

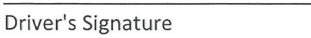
Driver's Signature
(If driver is not the policyholder)
Date & Time:

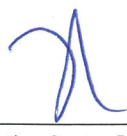
Reporting Centre Personnel's Signature
Name:
NRIC/FIN No.:



The following risk described on this Cover Note is hereby **HELD COVERED** on the terms and conditions of the policy issued to the Policyholder

Name of Policyholder	: TAY HONG CHIN REGINA (ZHENG HONGZHEN R)	Vehicle No.	:
Period of Insurance	: 17 Aug 2020 to 16 Aug 2021	Cover Note No.	: 2070121219
Engine No.	: 8ARZ201029	Endorsement No.	:
Chassis No.	: JTEZB3GH00J005722	Issued Date	: 17 Aug 2020

Make/Model	: TOYOTA HARRIER 2.0		
Engine Capacity/Tonnage	: 1,998.00 CC	Sum Insured	: Market Value
First Year of Registration	: 2020		
Driver Restriction	: NA	Off Peak Car	: No
Insuring with COE/PAF	: Yes		

a) The Policyholder
b) Any other person who is driving on the Policyholder's order or with his/her permission
This Policy will indemnify the Policyholder or any authorised driver only if he/she meets the specified age condition

You have to pay an additional sum of \$3,000 as "Young and/or Inexperienced Driver Excess" ("YIDR") if You are or Your Authorised Driver (named or unnamed) is under the age of 23 and/or has less than 2 years' driving experience

Age Condition : All Age Condition Mileage Condition : Unlimited Mileage

Use only for social, domestic and pleasure purposes and for the Policyholder's business
This Policy does not cover use for hire or reward, driving tuition, driving test, racing, pace-making, reliability trial or speed-testing, the carriage of goods other than samples in connection with any trade or business or use for any purpose in connection with Motor Trade

Cost of Use 1500cc - 1600cc

* Limitations rendered inoperative by Section 8 of the Motor Vehicles (Third-Party Risks and Compensation) Act (Cap. 169) and Section 55 of the Road Transport Act, 1987 (Malaysia), are not to be included under these headings.

Section 1
Fire - \$0 Own Damage - \$800 Theft - \$0 Flood Cover - \$800

Section 2
Property Damage - 50

Windscreen : \$100

Named Driver and Excess (where applicable)
TAY HONG CHIN REGINA (ZHENG HONGZHEN REGINA) - \$800 (Own Damage), \$800 (Flood Cover)

1 Toyota Bodycare Centre (For accident repair & accident reporting) Add: 2 Pandan Crescent Singapore 124462 Tel: 6531 1188

2 Toyota Bodycare Centre (For accident repair & accident reporting) Add: 17 Ubi Road 4 Singapore 408611 Tel: 6631 1688

For street Approved Reporting Centres/AG Authorised Repairs, please contact our 24-hour accident emergency hotline at

AIG SG Mobile App: Simply search and download "AIG SG" from iTunes or Google Play.

Hire Purchase Company/Employer's Loan: United Overseas Bank Limited

If you do not receive your Certificate of Insurance and policy documents within 30 days from the inception date stated on this cover note, please contact AIG immediately. We hereby certify that this Cover Note is issued in accordance with the provisions of the Motor Vehicles (Third Party Risks and Compensation) Act (Cap 183), Part IV of the Road Transport Act, 1987 (Malaysia) and Motor Vehicles (Third Party Risks) Rules, 1958 (Malaysia). For Corporate Policies, this Cover Note is valid for 60 days from the commencement date of the period of Insurance.

0504667237
INCHCAFE AUTO TOYOTA - ESTL090
25 LENOKEE ROAD

SINGAPORE 159102

Underwritten by AIG

© 2006 The Authors
Journal compilation © 2006 Blackwell Publishing Ltd

ALG Asia Pacific Insurance Pte. Ltd.

This computer generated document does not require a signature.

Farhana Iqbal

LETTER OF AUTHORITY

ACCIDENT INVOLVING Smu 9917h and G13B 2666G on 1/5/2021
Own vehicle's number Other vehicle's number Date of accident
along filter left lane from Fort Road to Tanjong Pagar Road Outside the
Accident location
BY THE LETTER OF AUTHORITY, I/we, Tay Hong Chin Regina & Sxxxx J/SR
Name of Policy Holder & (IC/Passport/Company Registration) number
of 17 King's Close S(268194)
Address of Policy Holder

owner of Vehicle Registration No. Smu 9917h hereby appoint **BORNEO MOTORS (SINGAPORE) PTE LTD** (hereinafter refers to **BMS**), a company incorporated in Singapore and having its registered office at 33 Leng Kee Road, Singapore 159102, to do all or any of the following:

1. To submit, resolve and make any claims which *I/we may have against the other *party/parties to the Accident and under the insurance *policy/policies taken up by such *party/parties or **alternatively** under Insurance Policy number _____ taken up by *me/us and pay the compulsory excess in respect of the cost of repairs suffered by *me/us arising from the Accident (loss and damage).
2. To collect payment(s) due in respect of any such claim(s) for the loss and damage, such payment to be made by way of Cheque in favour of **BORNEO MOTORS (SINGAPORE) PTE LTD** and give a valid receipt and discharge therefore.
3. For any of the purpose aforesaid, to execute, sign and deliver all documents whatsoever in relation thereto.
4. Generally do all such acts as it shall deem necessary for the purpose of settling such claim.

*I/We hereby declare that all acts, instruments and documents done by virtue of this letter of authority on *my/our behalf shall be as good valid and effectual to all intents and purposes whatsoever as if the same had been done or executed by *me/us in *my/our own proper person(s) and *I/we hereby ratify and confirm, all acts, instruments and documents done or executed by virtue of the authority and powers hereby conferred.

*I/We hereby further declare that **the letter of authority hereby conferred shall remain irrevocable.**

*I/We further confirm that the acceptance by **BMS** of the settlement amount in respect of such constitute the full discharge of *my/our claim(s) in respect of such loss and damage.

IN WITNESS WHEREOF, *I/we have hereunto to set *my/our hand and sign this 10th of the month May Year 20 21.

Signed & Delivered By:

(To be sign by the policy holder only)

**Please stamp the company chop for vehicle registered under a company's name

Witness By:

INSURER ENQUIRY

Find
insurer

Vehicle reg. no.

gbb2666g

Date of Accident

01/05/2021 

Reset

% RESULT & RECEIPT

TP Insurer Enquiry

Insurance **Lonpac Insurance Bhd**Period of Insurance **13/10/2020 - 12/10/2021**Requested By **Ashlyn Chng (Borneo Motors P...**Requested Date **03/05/2021 08:28****Payment details**Request Amount: **S\$1.87**GST Amount: **S\$0.13**Total Amount Due (GST Inclusive): **S\$2****General Insurance Association**

Records Management Centre

GST Registration No: **M400017735**