

NATIONAL Assessment Centre Services

[ver 1 Jan 03]

SN092153000B

Date In: 3/5/21 15:11	Job description	Date & Time Completed	Done by
Ref No: NA/Ct/121005391/V	SAS e-filing		
Veh No: GBC 3449E	E-mail (within 2hrs, ADC 2hrs)		
DTA: 30/4/21 07:45	I-Motor Claim Form		
OT: (1P) Reporting Only	I-Motor W/O (Within: OD 2hrs, TP 4hrs)		
TP Insurer:	I-Photo Uploaded		
	Assessment/Survey Report		
	Ass't Report by Fax / Hand to Owner/Wksp		

Preferred Wksp / INC Assign Wksp / QW: () Tel: () Fax: ()

TP Particulars: Veh No: SKT 31175 INC () / Non-INC ()

Owner / Driver: () Tel: ()

Policy No: () Period: () Cover Type: ()

Confirmed by: () Date: () Time: ()

Insured/Driver Liability: () % [Note-Est. Status (WO): N: 0-20%; P: 21-79%; P: 80-100%]

Year of Registration: () Warranty: YES () / NO ()

Excess: (\$) Loading: \$1,000 () / \$2,000 ()

General Remarks:

() Walk-In Customer: Customer's Information strictly Confidential & Strictly NO refer of repairer.

() Total Loss Case: to e-mail Insurer URGENTLY.

Drive-In () / Towed-In () ; Invoice: YES () / NO () ; Towing Co: ()

Remarks: (INC Nonline: 6711/6616)

1) Apply for Transport Allowance () / Courtesy Car ()

2) QC Check / Post Repair Inspection ()

3) Upload Resurvey Photo [Repair Cost > \$3000] ()

Injury: ()

Date/Time: () Action: ()

NA 2102 792

Client/Particulars:	Invoice Description Checklist	Amount (\$)	Amount (\$)
Driver/Owner:	1) AR: Accident Reporting (\$30)		
Contact No:	2) DA: Damage Assessment (\$100); INC (\$30)		
Damaged Portion:	3) TP: Towing Fee \$40/\$45		
QC Checked by (Engr-In-Charge):	4) FT: Follow-Through Survey \$120		
Amateur's Comments:	5) PT: Post-Through Survey (Resurvey) \$30		
Cal. 1:	For obtaining analysis INC Only (wef 10 Jan 2003)		
2/3:	6) TR: Re-Inspection \$75		
	7) N1: Idno DA + SMRT Survey \$160		
	8) NTUC Additional Services:-		
	QD:		
	*N5: Courtesy Car / Tpt Allowance \$5		
	*N6: Repair Co-ordination \$10		
	*N7: Post Repair Inspection \$25		
	*N8: DV / Collect Excess Coordination \$5		
	TP (N11): TP (Non INC) against INC \$20		
	9) N12: Idno Mobile \$0		
	Invoice dated	Fee Charged	
	Invoice dated	Fee Charged	



SINGAPORE ACCIDENT STATEMENT

IMPORTANT NOTICE

1. Please report correctly the details of the accident to speed up the claims process.
2. This Form must be completed by the Policyholder and/or the Authorised Driver
3. Information provided must be as truthful and accurate as possible. Any wilful misrepresentation or withholding of material facts may allow insurance companies to repudiate policy liability.
4. The issue and acceptance of this Form by insurance companies is not an admission of policy liability on the part of the insurance companies.
5. Any false reporting may be referred to the Police for investigation.
6. This report will be forwarded by the insurers of the GIA Records Management Centre established by the General Insurance Association of Singapore (GIA) for archiving and that copies of this report will, for a fee, be made available upon application by interested parties.
7. By the lodgement of this report to the insurers, you hereby consent to the archiving of this report at the centre and to copies of the report being made available aforesaid.

ACCIDENT STATEMENT

Date of Submission	03/05/2021 15:11 (SGT)
Date of Accident	30/04/2021 07:45 (SGT)
Exact Location of Accident	TPE, Singapore
Additional Location Information	BEFORE KPE EXIT
Country/State of Loss	Singapore

DETAILS OF OWN VEHICLE

Vehicle Registration Number	GBC3449E
INSURED/POLICYHOLDER	
Is company?	Yes
Name Of Registered Owner	ABS LEASING SERVICES PTE LTD
Company Reg No	-
Email Address	JOHN.PYJ@HOTMAIL.COM
Mobile Phone No	(Phone) +65-92966056
Alternative Phone No	+65-92966056

VEHICLE PARTICULARS

Manufacturer	Mitsubishi
Model	Fuso
Variant	-
Exact purpose for which vehicle was being used at time of accident	Employment
Are you claiming under your own insurance policy for repair to your vehicle?	No - Claiming third party
Vehicle Category	Commercial vehicle
Transmission	Manual
CC	3000

INSURANCE COMPANY

Name of Insurance Company	China Taiping Insurance (Singapore) Pte. Ltd.
Type of Coverage	Comprehensive
Fleet Policy	No
Policy Number	DMCVSNW00011832101
Cover Note Number	-

DRIVER

Name of Driver	SAMIAYYA VARADHARAJ
Work Permit No	GXXXX676L



Date Of Birth	29/09/1986
Occupation	Outdoor
Date Of Driving Pass	25/04/2018
Driving experience	3 YEARS
Gender	Male
Mobile Number	(Phone) +65-83497116
Alt. Phone Number	-
Email Address	JOHN.PYJ@HOTMAIL.COM
Address	SPOTTISWOODE PARK ESTATE 101
Address complement	-
Postcode	080101
Is the driver the policyholder?	No
If No, Relationship of the Driver with the Insured	Hirer
Does Driver Own Other Vehicles?	No
Vehicle Registration Number of Other Vehicle Owned by Driver	-
Insurance Company of Other Vehicle Owned by Driver	-

GENERAL INFORMATION OF THE ACCIDENT

Type of Accident	Chain Collision
Weather Conditions	Clear
Road Surface	Dry

OTHER INFORMATION

Was any foreign vehicle involved in the accident?	No
Number of vehicles involved in the accident	3
Was anybody injured in the Accident?	Yes
Was any injured conveyed to hospital by ambulance?	No
Was any other material or property damaged?	Yes
Number of Passengers (Including Driver)	4
Has the driver been approached by unknown person(s) soliciting/offering accident claims assistance?	No

PASSENGER 1

Name	GANESAN VIGNESH
Gender	Male

PASSENGER 2

Name	HOSSAIN JUNAYET
Gender	Male

PASSENGER 3

Name	AYYANAR SAMIKANNU
Gender	Male

DETAILS OF POLICE ACTION

Was the accident reported to the police?	No
Was notice of intended Prosecution given?	No
If yes, against whom?	-

CIRCUMSTANCES OF ACCIDENT

REFER TO STATEMENT

ATTACHMENT(S)

Are accident photos available for attachment?	Yes
Was there any video captured by Car Camera?	No
Was there any audio recorded?	No

DETAILS OF OTHER VEHICLE PROPERTY 1

Vehicle Registration Number	SKT3117S
Vehicle Manufacturer	-
Vehicle Model	-
Vehicle Variant	-
Vehicle Colour	-
Vehicle Category	Private car
Name of Driver	-
Contact Number	-
Address	-
Address complement	-
Postcode	-
Insurance Company Name	-
Nature Of Damage	-
Details of property damaged in accident	-
No. Of Passenger (Including Driver)	-

DETAILS OF OTHER VEHICLE PROPERTY 2

Vehicle Registration Number	GBC4950S
Vehicle Manufacturer	-
Vehicle Model	-
Vehicle Variant	-
Vehicle Colour	-
Vehicle Category	Commercial vehicle
Name of Driver	-
Contact Number	-
Address	-
Address complement	-
Postcode	-
Insurance Company Name	-
Nature Of Damage	-
Details of property damaged in accident	-
No. Of Passenger (Including Driver)	-

INJURED PERSONS DETAILS**INJURED 1**

Name of injured person	GANESAN VIGNESH
Address	-
Address Complement	-
Post Code	-
Approximate Age Years Old	-
Injuries Sustained	BODY
Injured person in which vehicle?	GBC3449E
Were seat belts worn?	Yes
Was this injured conveyed to hospital by ambulance?	No

INJURED 2

Name of injured person	HOSSAIN JUNAYET
Address	-
Address Complement	-
Post Code	-
Approximate Age Years Old	-
Injuries Sustained	BODY
Injured person in which vehicle?	-
Were seat belts worn?	Yes
Was this injured conveyed to hospital by ambulance?	No

INJURED 3

Name of injured person	AYYANAR SAMIKANNU
Address	-

SKETCH PLAN

IMPORTANT NOTICE

1. Please report **correctly** the details of the accident to speed up the claims process.
2. This Form must be **completed by the Policyholder and/or the Authorised Driver**.
3. Information provided must be as **truthful and accurate as possible**. Any wilful misrepresentation or withholding of material facts may allow insurance companies to **repudiate policy liability**.
4. The issue and acceptance of this Form by insurance companies is not an admission of policy liability on the part of the insurance companies.
5. **Any false reporting may be referred to the Police for investigation**.
6. The report will be forwarded by the insurers of the GIA Records Management Centre established by the General Insurance Association of Singapore (GIA) for archiving and that copies of this report will for a fee be made available upon application by interested parties.
7. By the lodgement of this report to the insurers, you hereby consent to the archiving of this report at the centre and to copies of the report being made available aforesaid.

8. Consent under the Personal Data Protection Act (PDPA)

I understand, acknowledge, agree and consent that:

(a) My insurer, my workshop and the General Insurance Association of Singapore ("GIA") may/are permitted to collect, use, disclose and/or process my personal data/personal information set out in this [form] and any other personal information provided by me or possessed by my insurer (collectively the "Personal Information") and disclose and transfer such Personal Information to all insurer(s) who have insured vehicle(s) involved in this accident (all insurer(s) who have insured vehicle(s) involved in this accident shall be collectively referred to as the "Insurers"), the Insurers' law yers/law firms, the Monetary Authority of Singapore and any relevant government agency/authority (such as the police), for the purpose(s) of:

(i) processing, handling and/or dealing with my claims including the settlement of the claims and any necessary investigations relating to the claims;

(ii) investigating the accident and/or my claims;

(iii) carrying out and/or dealing with my instructions or responding to any enquiries by me;

(iv) administering my claims (including the mailing of correspondence, statements, invoices, reports or notices to me, which could involve disclosure of certain personal data about me to bring about delivery of the same as well as on the external cover of envelopes/mail packages); and/or

(v) complying with applicable law in administering, processing, handling and/or dealing with my claims.

(collectively the "Purposes")

(b) all insurer(s) who have insured vehicle(s) involved in this accident and the Insurers' law yers/law firms, may/are permitted to collect, use, disclose and/or process my Personal Information for one or more of the above Purposes; and

(c) my Personal Information may/can be disclosed by any of the Insurers and/or GIA to their third party service providers or agents (including their law yers/law firms), which may be sited outside of Singapore, for one or more of the above Purposes.



Policyholder's Signature / Date & Time

Driver's Signature (If driver is not the policyholder) / Date & Time

Witnessed by Reporting Centre Personnel

Sketch Plan

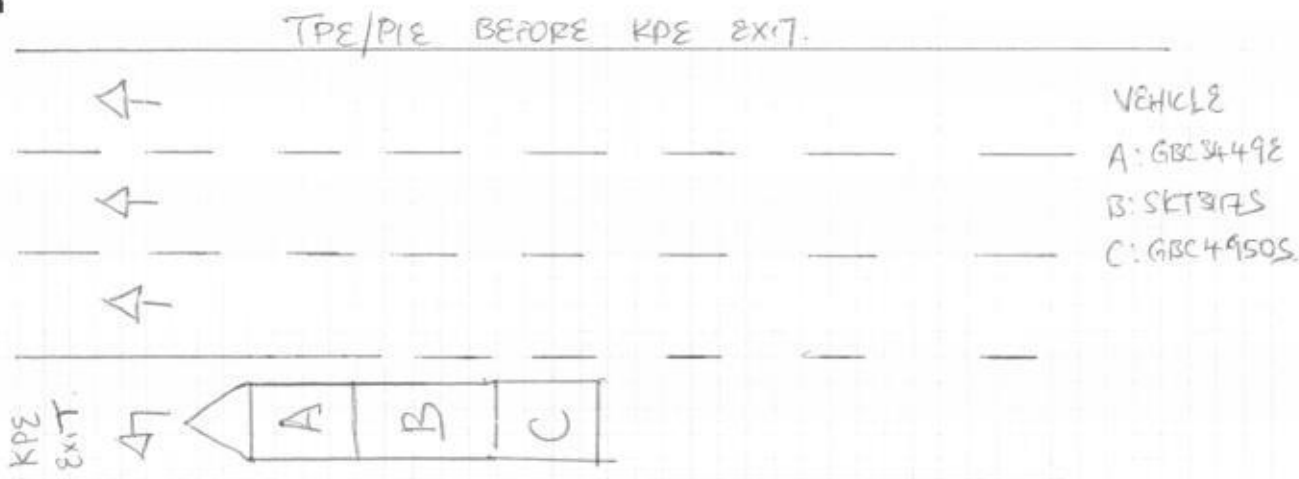

Describe Circumstances of the Accident

ON THE STATED DATE, TIME AND LOCATION. I VEHICLE "A" WAS
TRAVELING ON MY RIGHTFUL LANE. I SLOWED DOWN AND CAME
TO A STOP. ALL OF A SUDDEN MY VEHICLE FELT A HUGE IMPACT
ON MY REAR. I CAME DOWN AND REALISE I WAS INVOLVED IN A
3 CAR CHAIN COLLISION.

Declaration

We declare the foregoing particulars are true in every respect.



Policyholder's Signature / Date & Time

Driver's Signature (If driver is not the policyholder) / Date & Time

Witnessed by Reporting Centre Personnel

Date of Accident : 30/04/2021 Accident Time: 0745HRS (24-HR-Format)
 Accident Place : TPE/PE BEFORE KPE EXIT
 Vehicle No. (Car Plate No.) : GBC 34492 Make/Model: _____
 Insurance Company : CHINA TAIPIG Policy No: DMCVSNW00011832101
 Owner or Company Name /IC No. : ABS LEASING SERVICES PTE LTD. 201819528D
 Owner or Company Contact No. : 92966056 Owner's Hp _____ Company Tel _____
 DRIVER'S Name / IC No. : SAMIYYA VARADHARA J GR1846761
 DRIVER'S Date Of Birth : 29/09/1986 DRIVER'S License Pass Date 25 APRIL 2018
 Relationship of Owner & Driver : Spouse \ Parent \ Children \ Sibling \ Employee \ Others: HIRER
 DRIVER'S Address : SPOTTISWOODE PARK ESTATE 101 (SPOTTISWOODE PARK ROAD) 5080101
 DRIVER'S Contact No./ Alt No. : 1) 8344 7116 2) _____
 DRIVER'S Occupation : INDOOR \ OUTDOOR (e.g. working inside or outside office)
 Email Address : JOHN.PYI@HOTMAIL.COM
 Weather & Road Surface : CLEAR & DRY \ RAINING & WET \ AFTER RAIN & WET
 Reporting Type : Reporting Only \ Claim Other Party \ Claim Own Insurance
 Number of Passengers (Including Driver): 04

Was there any video Captured by car camera: YES \ NO

Exact purpose for which vehicle was being used at time of accident: Private use \ Work Purpose

Any Injury (If YES, Pls state): YES

Other Party Driver's Particular (if any)

Vehicle No: <u>SKT317S</u> <u>(B)</u>	Vehicle No: <u>GBC4950S</u> <u>(C)</u>
Vehicle Make \Model: _____	Vehicle Make \Model: _____
Name Driver: _____	Name Driver: _____
IC No. Driver/Contact: _____	IC No. Driver/Contact: _____

*** NEW – Passenger's name & gender:**

MALE: GANESAN VIGNESH

MALE: HOSSAIN JUNAYET

MALE: AYYANAR ~~SAMM~~ SAMIKKANNU



Motor Commercial

MZ407/C

R SN

AN0597A

Cov. Type: C

CERTIFICATE OF INSURANCE

Motor Vehicles (Third-Party Risks and Compensation) Act (Chapter 189)
Motor Vehicles (Third-Party Risks and Compensation) Rules, 1960
Road Transport Act, 1987 (Malaysia)
Motor Vehicles (Third-Party Risks) Rules, 1959 (Malaysia)

CERTIFICATE No.

DMCVSNW00011832101

Engine No.: 4M42A90430

Cha. No.: FB70BBA20461

1. Index Mark and Registration
Number of Vehicle

GBC3449E

AUTOSAFE
=====

2. Name of Policy Holder

ABS LEASING SERVICES PTE LTD

3. Effective date of the Commencement of
Insurance for the purposes of the Regulations,
Ordinance or Enactment

12/03/2021
(00:00:00)

Excess Sect. I. S\$1,500.00

Excess Sect. II S\$1,500.00

EX ON WINDSCREEN S\$100.00

4. Date of Expiry of Insurance

11/03/2022

5. Persons or Classes of Persons entitled to drive*

Any person who is driving on the Policyholder's order or with their permission or to whom the vehicle is hired.
Provided that the person driving is permitted in accordance with the licensing or other laws or regulations to drive the Motor Vehicle or has been so permitted and is not disqualified by order of a Court of Law or by reason of any enactment or regulation in that behalf from driving the Motor Vehicle. And provided further that the Motor Vehicle is registered under the Road Traffic Act and its registration under the Road Traffic Act has not been cancelled at the time of the accident loss or damage.

6. Limitations as to use:

- (1) Use for racing, pace-making, reliability trial or speed-testing.
- (2) Use whilst drawing a trailer except the towing (other than for reward) of any one disabled mechanically propelled vehicle.
- (3) Use for the carriage of passengers for hire or reward by any person to whom the vehicle is hired.

HIRE PURCHASE CO.: DBS BANK LTD AS HP OWNER

* Limitations rendered inoperative by Section 8 of the Motor Vehicles (Third-Party Risks and Compensation) Act (Chapter 189) and Section 95 of the Road Transport Act 1987 (Malaysia), are not to be included under these headings.

I/We hereby Certify that the policy to which this Certificate relates is issued in accordance with the provisions of the Motor Vehicles (Third-Party Risks and Compensation) Act (Chapter 189) and Part IV of the Road Transport Act, 1987 (Malaysia).

Please see reverse

For CHINA TAIPING INSURANCE (SINGAPORE) PTE. LTD.

Issued By: SG MOTOR TRADER PTE LTD
Authorised Officer

Authorised Signatory