

SINGAPORE ACCIDENT STATEMENT

IMPORTANT NOTICE

1. Please report correctly the details of the accident to speed up the claims process.
2. This Form must be completed by the Policyholder and/or the Authorised Driver.
3. Information provided must be as truthful and accurate as possible. Any wilful misrepresentation or withholding of material facts may allow insurance companies to repudiate policy ability.
4. The issue and acceptance of this Form by insurance companies is not an admission of policy liability on the part of the insurance companies.
5. Any false reporting may be referred to the Police for investigation.
6. This report will be forwarded by the insurers of the insurers of the GIA Records Management Centre established by the General Insurance Association of Singapore(GIA) for archiving and that copies of this report will for a fee be made available upon application by interested parties.
7. By the lodgement of this report to the insurers, you hereby consent to the archiving of this report at the centre and to copies of the report being made available aforesaid.

ACCIDENT STATEMENT	
Date Of Report	04/06/2017 21:41
Date Of Accident	02/06/2017 12:30
Exact Location Of Accident	ALONG SLE TOWARDS CITY
Country/State of Loss	SINGAPORE
DETAILS OF OWN VEHICLE	
Vehicle Registration Number	GBD505R
Insured/Policyholder	
Name Of Registered Owner	GOLDBELL LEASING PTE LTD
Co Reg No	199001196N
Email Address	NOEMAIL
Mobile Phone No	
Alternative Phone No	OFFICE-64942833
Vehicle Particulars	
Manufacturer	MITSUBISHI
Model	CANTER-3.0 D FEA01BR2SDEB (M)
Exact Purpose for which vehicle was being used at time of accident	
Are you claiming under your own insurance policy for repair to your vehicle?	NO
If No, Please state action to be taken	THIRD PARTY
Vehicle Category	COMMERCIAL VEHICLE
Insurance Company	
Name of Insurance Company	FIRST CAPITAL INSURANCE LTD
Type Of Coverage	THIRD PARTY
Fleet Policy	YES
Policy Number	D-16085361MFCV
Cover Note Number	
Driver	
Name of Driver	LEE PENG KIM
NRIC No	S1176404E
Date Of Birth	03/11/1955
Occupation	OUTDOOR
Date Of Driving Pass	01/02/1985
Driving Experience	32 YEARS AND 4 MONTHS
Gender	MALE
Mobile Number	(LOCAL) +65-81396792
Fax Number	
Contact Number	
EEmail Address	NOEMAIL

Address	BLK 178 BISHAN ST 13 #05-209
Postcode	570178
Was driver an employee of the Insured's Company	NO
If No, Relationship of the Driver with the Insured	OTHER - LESSEE
Vehicle Registration Number of Driver's Own Vehicle	-
	-
	-
Insurance Company of Driver's Own Vehicle	-
	-
	-

General Information of the Accident

Type Of Accident	SIDE SWIPE- SAME DIRECTION
Weather Conditions	CLEAR
Road Surface	DRY

Other Information

Was any foreign vehicle involved in this accident?	NO
Was any body injured in the Accident?	NO
Was any other material or property damaged?	YES
I have been approached by unknown person(s) soliciting/offering accident claims assistance.	NO
Number of Passengers (Including Driver)	2

Details of Police Action

Was the accident reported to the police?	NO
If Yes, Please state which Police Station	
Was notice of intended Prosecution given?	NO
If Yes, against whom?	

Circumstances of Accident

ON MENTIONED DATE/TIME, I WAS TRAVELLING ON THE MIDDLE LANE ALONG SLE TOWARDS CITY. THERE WAS A STATIONARY LORRY AT THE EXTREME RIGHT LANE AND CONES WERE PLACED BEHIND THE VEHICLE. VEHICLES TRAVELLING AT THE EXTREME RIGHT LANE STARTED TO FILTER TO THE LEFT. I NOTICED THAT TRAFFIC ON THE LEFT LANE WAS CLEAR, I INDICATED MY INTENTION TO FILTER LEFT. I WAS ALMOST INTO THE LEFT LANE WHEN VEHICLE B FILTERED TO THE LEFT AS WELL. VEHICLE B'S REAR LEFT SIDE PORTION COLLIDED INTO MY FRONT RIGHT SIDE PORTION, CAUSING DAMAGES.

Attachment(s)

Are accident photos available for attachment?	YES
Was there any video captured by Car Camera?	NO
Was there any audio recorded?	NO

DETAILS OF OTHER VEHICLE PROPERTY 1

Vehicle Registration Number	SLN3595P
Vehicle Make/Model/Colour	MAZDA / 3
Details Of Properties	VEH B
Name of Driver	CHUA CHUN CHIEH, WILFRED
NRIC/Passport Number	S8006705D
Contact Number	82338323
Address	
Postcode	
Insurance Company Name	
Nature Of Damage	REAR LEFT SIDE PORTION
No. Of Passenger (Including Driver)	1

Details of Witness

Name	
Phone Number	

Email Address

Sketch Plan

SKETCH PLAN

IMPORTANT NOTICE

1. Please report correctly the details of the accident to speed up the claims process.
 2. This Form must be completed by the Policyholder and/or the Authorised Driver.
 3. Information provided must be as truthful and accurate as possible. Any willful misrepresentation or withholding of material facts may allow insurance companies to repudiate policy liability.
 4. The issue and acceptance of this Form by insurance companies is not an admission of policy liability on the part of the insurance companies.
 5. Any false reporting may be referred to the Police for investigation.
 6. The report will be forwarded by the insurers of the GIA Records Management Centre established by the General Insurance Association of Singapore (GIA) for archiving and that copies of this report will for a fee be made available upon application by interested parties.
 7. By the lodgement of this report to the insurers, you hereby consent to the archiving of this report at the centre and to copies of the report being made available aforesaid.
 8. Consent under the Personal Data Protection Act (PDPA)
- I understand, acknowledge, agree and consent that:
- (a) My insurer, my workshop and the General Insurance Association of Singapore ("GIA") may/are permitted to collect, use, disclose and/or process my personal data/personal information set out in this (form) and any other personal information provided by me or possessed by my insurer (collectively the "Personal Information") and disclose and transfer such Personal Information to all insurer(s) who have insured vehicle(s) involved in this accident (all insurer(s) who have insured vehicle(s) involved in this accident shall be collectively referred to as the "Insurers"), the Insurers' law firms/law firms, the Monetary Authority of Singapore and any relevant government agency/authority (such as the police), for the purpose(s) of:
 - (i) processing, handling and/or dealing with my claims including the settlement of the claims and any necessary investigations relating to the claims;
 - (ii) investigating the accident and/or my claims;
 - (iii) carrying out and/or dealing with my instructions or responding to any enquiries by me;
 - (iv) administering my claims (including the mailing of correspondence, statements, invoices, reports or notices to me, which could involve disclosure of certain personal data about me to bring about delivery of the same as well as on the external cover of envelopes/mail packages); and/or
 - (v) complying with applicable law in administering, processing, handling and/or dealing with my claims.
 (collectively the "Purposes")
 - (b) all insurer(s) who have insured vehicle(s) involved in this accident and the Insurers' law firms/law firms, may/are permitted to collect, use, disclose and/or process my Personal Information for one or more of the above Purposes; and
 - (c) my Personal Information may/can be disclosed by any of the Insurers and/or GIA to their third party service providers or agents (including their law firms/law firms), which may be sited outside of Singapore, for one or more of the above Purposes.



Policyholder's Signature / Date & Time

Driver's Signature (if driver is not the policyholder) / Date & Time



Witnessed by Reporting Centre Personnel

Sketch Plan

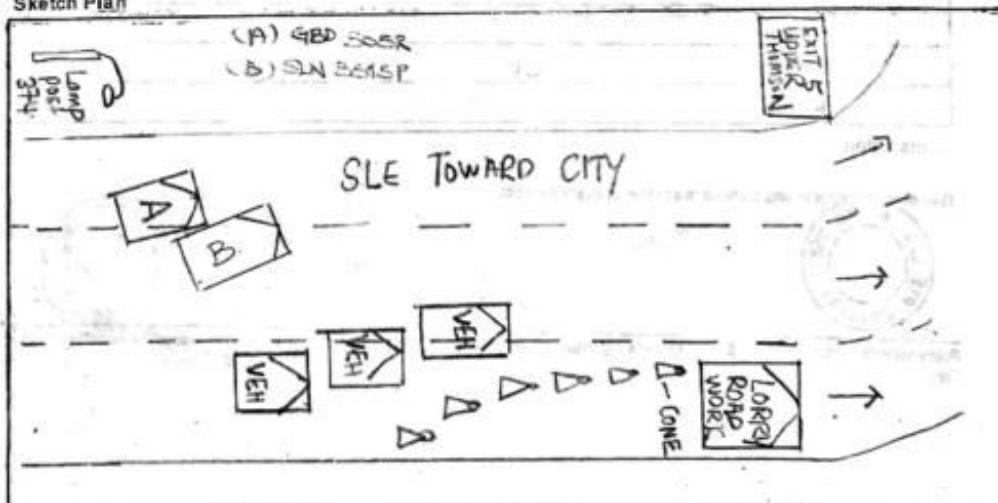

Sketch Plan #2

Describe Circumstances of the Accident

ON MENTIONED DATE/TIME, I WAS TRAVELLING ON THE MIDDLE LANE ALONG SLE TOWARDS CITY. THERE WAS A STATIONARY LORRY AT THE EXTREME RIGHT LANE AND CONES WERE PLACED BEHIND THE VEHICLE. VEHICLES TRAVELLING AT THE EXTREME RIGHT LANE STARTED TO FILTER TO THE LEFT. I NOTICED THAT TRAFFIC ON THE LEFT LANE WAS CLEAR, I INDICATED MY INTENTION TO FILTER LEFT. I WAS ALMOST INTO THE LEFT LANE WHEN VEHICLE B FILTERED TO THE LEFT AS WELL. VEHICLE B'S REAR LEFT SIDE PORTION COLLIDED INTO MY FRONT RIGHT SIDE PORTION, CAUSING DAMAGES.

Declaration

I/we declare the foregoing particulars are true in every respect.



Policyholder's Signature / Date & Time

[Handwritten signature]

Driver's Signature (If driver is not the policyholder) / Date & Time



Witnessed by Reporting Centre Personnel

Accident Photo



Accident Photo



Accident Photo



Accident Photo



Accident Photo



Accident Photo



Accident Photo



Accident Photo



Accident Photo



Accident Photo



Accident Photo



Accident Photo



Accident Photo



Accident Photo



Accident Photo



Driving License



CLASS 3 ~ 1 FEB 1985