

SINGAPORE ACCIDENT STATEMENT

IMPORTANT NOTICE

1. Please report correctly the details of the accident to speed up the claims process.
2. This Form must be completed by the Policyholder and/or the Authorised Driver
3. Information provided must be as truthful and accurate as possible. Any wilful misrepresentation or withholding of material facts may allow insurance companies to repudiate policy liability.
4. The issue and acceptance of this Form by insurance companies is not an admission of policy liability on the part of the insurance companies.
5. **Any false reporting may be referred to the Police for investigation.**
6. This report will be forwarded by the insurers of the GIA Records Management Centre established by the General Insurance Association of Singapore (GIA) for archiving and that copies of this report will, for a fee, be made available upon application by interested parties.
7. By the lodgement of this report to the insurers, you hereby consent to the archiving of this report at the centre and to copies of the report being made available aforesaid.

ACCIDENT STATEMENT

Date of Submission	03/05/2021 14:14 (SGT)
Date of Accident	03/03/2021 09:05 (SGT)
Exact Location of Accident	Tuas West Rd, Singapore
Additional Location Information	TURNING TO AYE
Country/State of Loss	Singapore

DETAILS OF OWN VEHICLE

Vehicle Registration Number	XD4215K
-----------------------------------	---------

INSURED/POLICYHOLDER

Is company?	Yes
Name Of Registered Owner	FUSHENG ENGINEERING CONSTRUCTION PTE LTD
Company Reg No	-
Email Address	FUSHENGENGGRG@YAHOO.COM.SG
Mobile Phone No	(Phone) +65-98484561
Alternative Phone No	+65-98484561

VEHICLE PARTICULARS

Manufacturer	Mitsubishi
Model	Fuso
Variant	-
Exact purpose for which vehicle was being used at time of accident	Employment
Are you claiming under your own insurance policy for repair to your vehicle?	No - Reporting only
Vehicle Category	Commercial vehicle
Transmission	Manual
CC	13000

INSURANCE COMPANY

Name of Insurance Company	China Taiping Insurance (Singapore) Pte. Ltd.
Type of Coverage	ThirdPartyFireTheft
Fleet Policy	No
Policy Number	DMCVSNW00014672101
Cover Note Number	-

DRIVER

Name of Driver	CHEN TAO
Work Permit No	GXXXX184P

Date Of Birth	06/07/1974
Occupation	Outdoor
Date Of Driving Pass	04/01/2014
Driving experience	7 YEARS AND 2 MONTHS
Gender	Male
Mobile Number	(Phone) +65-90860318
Alt. Phone Number	-
Email Address	FUSHENGNGRG@YAHOO.COM.SG
Address	510 MACPHERSON ROAD
Address complement	-
Postcode	368208
Is the driver the policyholder?	No
If No, Relationship of the Driver with the Insured	Employee
Does Driver Own Other Vehicles?	No
Vehicle Registration Number of Other Vehicle Owned by Driver	-
Insurance Company of Other Vehicle Owned by Driver	-

GENERAL INFORMATION OF THE ACCIDENT

Type of Accident	Collision - Change/cross lane
Weather Conditions	Clear
Road Surface	Dry

OTHER INFORMATION

Was any foreign vehicle involved in the accident?	No
Number of vehicles involved in the accident	2
Was anybody injured in the Accident?	No
Was any injured conveyed to hospital by ambulance?	-
Was any other material or property damaged?	Yes
Number of Passengers (Including Driver)	1
Has the driver been approached by unknown person(s) soliciting/offering accident claims assistance?	No

DETAILS OF POLICE ACTION

Was the accident reported to the police?	No
Was notice of intended Prosecution given?	No
If yes, against whom?	-

CIRCUMSTANCES OF ACCIDENT

REFER TO STATEMENT

ATTACHMENT(S)

Are accident photos available for attachment?	Yes
Was there any video captured by Car Camera?	Yes
Was there any audio recorded?	No

DETAILS OF OTHER VEHICLE PROPERTY 1

Vehicle Registration Number	SHD604S
Vehicle Manufacturer	-
Vehicle Model	-
Vehicle Variant	-
Vehicle Colour	-
Vehicle Category	Taxi
Name of Driver	CHUA SWEE POH
NRIC No	SXXXX657C
Contact Number	(Phone) +65-81575708
Address	-

Address complement	-
Postcode	-
Insurance Company Name	-
Nature Of Damage	-
Details of property damaged in accident	-
No. Of Passenger (Including Driver)	-

SKETCH PLAN

IMPORTANT NOTICE

1. Please report correctly the details of the accident to speed up the claims process.
2. This Form must be completed by the Policyholder and/or the Authorised Driver.
3. Information provided must be as truthful and accurate as possible. Any wilful misrepresentation or withholding of material facts may allow insurance companies to repudiate policy liability.
4. The issue and acceptance of this Form by insurance companies is not an admission of policy liability on the part of the insurance companies.
5. Any false reporting may be referred to the Police for investigation.
6. The report will be forwarded by the insurers of the GIA Records Management Centre established by the General Insurance Association of Singapore (GIA) for archiving and that copies of this report will for a fee be made available upon application by interested parties.
7. By the lodgement of this report to the insurers, you hereby consent to the archiving of this report at the centre and to copies of the report being made available aforesaid.
8. **Consent under the Personal Data Protection Act (PDPA)**

I understand, acknowledge, agree and consent that:

- (a) My insurer, my workshop and the General Insurance Association of Singapore ("GIA") may/are permitted to collect, use, disclose and/or process my personal data/personal information set out in this [form] and any other personal information provided by me or possessed by my insurer (collectively the "Personal Information") and disclose and transfer such Personal Information to all insurer(s) who have insured vehicle(s) involved in this accident (all insurer(s) who have insured vehicle(s) involved in this accident shall be collectively referred to as the "Insurers"), the Insurers' lawyers/law firms, the Monetary Authority of Singapore and any relevant government agency/authority (such as the police), for the purpose(s) of:
 - (i) processing, handling and/or dealing with my claims including the settlement of the claims and any necessary investigations relating to the claims;
 - (ii) investigating the accident and/or my claims;
 - (iii) carrying out and/or dealing with my instructions or responding to any enquiries by me;
 - (iv) administering my claims (including the mailing of correspondence, statements, invoices, reports or notices to me, which could involve disclosure of certain personal data about me to bring about delivery of the same as well as on the external cover of envelopes/mail packages); and/or
 - (v) complying with applicable law in administering, processing, handling and/or dealing with my claims.
 (collectively the "Purposes")
- (b) all insurer(s) who have insured vehicle(s) involved in this accident and the Insurers' lawyers/law firms, may/are permitted to collect, use, disclose and/or process my Personal Information for one or more of the above Purposes; and
- (c) my Personal Information may/can be disclosed by any of the Insurers and/or GIA to their third party service providers or agents (including their lawyers/law firms), which may be sited outside of Singapore, for one or more of the above Purposes.



Policyholder's Signature / Date & Time

Driver's Signature (if driver is not the policyholder) / Date & Time

Witnessed by Reporting Centre Personnel

Sketch Plan

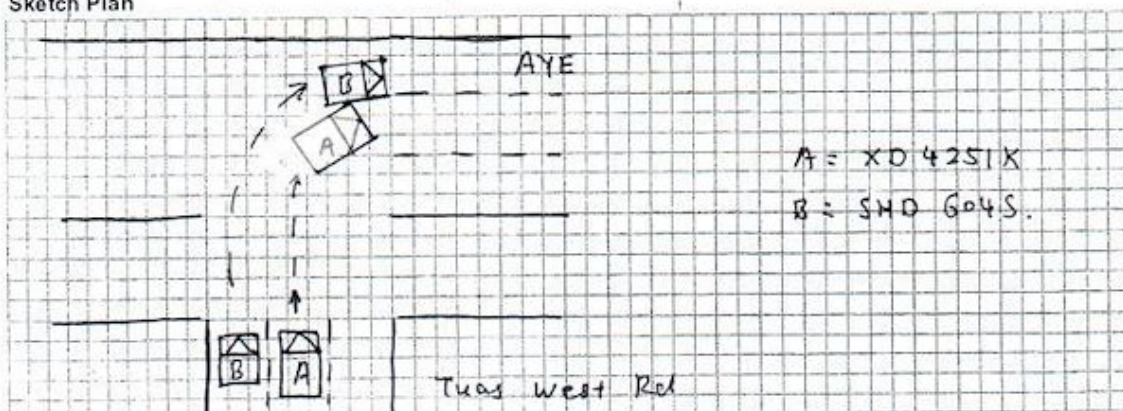

Describe Circumstances of the Accident

I was travelling along Tuas West Rd on the center lane, while approaching a traffic Junction, I keep inside my lane turning right into AYE, At a ~~some~~ ~~point~~ I felt an impact when I driving along AYE, suddenly a taxi come to stop me, we both stop to the road side, I ask the driver what happened, the taxi driver told me, my veh hit onto his veh. I ^{call} ~~thought~~ my boss and I thought I in wrong so I wrote a admitted letter to the taxi driver. After ~~the~~ I went back to my construction site and view my in-car camera. then I realized * it was the taxi went into my lane when we both turning right from the Junction. As the result, the taxi hit onto my veh left front portion.

Declaration

We declare the foregoing particulars are true in every respect.



Policyholder's Signature / Date & Time

[Signature]

Driver's Signature (If driver is not the policyholder) / Date & Time

[Signature]

Witnessed by Reporting Centre Personnel















