

M12D1248 2104

SS2121460001 / STA Inspection Pte Ltd[575627]
ENTRY DATE & TIME: 06/04/2021 16:44 (SGT)
SUBMITTED BY: Mohamad Farez Bin Jalil
VERSION: 1 (06/04/2021 16:44 (SGT))

Your NCD will be affected due to late reporting



SINGAPORE ACCIDENT STATEMENT

IMPORTANT NOTICE

1. Please report correctly the details of the accident to speed up the claims process.
2. This Form must be completed by the Policyholder and/or the Authorised Driver
3. Information provided must be as truthful and accurate as possible. Any wilful misrepresentation or withholding of material facts may allow insurance companies to repudiate policy liability.
4. The issue and acceptance of this Form by insurance companies is not an admission of policy liability on the part of the insurance companies.
5. Any false reporting may be referred to the Police for investigation.
6. This report will be forwarded by the insurers of the GIA Records Management Centre established by the General Insurance Association of Singapore (GIA) for archiving and that copies of this report will, for a fee, be made available upon application by interested parties.
7. By the lodgement of this report to the insurers, you hereby consent to the archiving of this report at the centre and to copies of the report being made available aforesaid.

ACCIDENT STATEMENT

Date of Submission	06/04/2021 16:44 (SGT)
Date of Accident	24/03/2021 17:00 (SGT)
Exact Location of Accident	Ulu Pandan Rd & Holland Rd, Singapore
Additional Location Information	ULU PANDAN RD AND HOLLAND RD INTERSECTION
Country/State of Loss	Singapore

DETAILS OF OWN VEHICLE

Vehicle Registration Number	EY1200S
INSURED/POLICYHOLDER	
Is company?	No
Name Of Registered Owner	WEE TENG WEN
NRIC No	S8029693B
Email Address	teng@lobehold.com
Mobile Phone No	(Phone) +65-96179123
Alternative Phone No	+65-96179123

VEHICLE PARTICULARS

Manufacturer	Porsche
Model	911 C-4 COUP
Variant	
Exact purpose for which vehicle was being used at time of accident	Private use
Are you claiming under your own insurance policy for repair to your vehicle?	Yes
Vehicle Category	Private car
Transmission	Manual
CC	3600

INSURANCE COMPANY

Name of Insurance Company	United Overseas Insurance Ltd
Type of Coverage	Comprehensive
Fleet Policy	No
Policy Number	DHOM110167801900
Cover Note Number	

DRIVER

Name of Driver	WEE TENG WEN
NRIC No	S8029693B



Date Of Birth	23/09/1980
Occupation	Indoor
Date Of Driving Pass	13/09/2016
Driving experience	4 YEARS AND 6 MONTHS
Gender	Male
Mobile Number	(Phone) +65-96179123
Alt. Phone Number	+65-96179123
Email Address	teng@lobehold.com
Address	72 GRANGE ROAD
Address complement	#02-01
Postcode	249576
Is the driver the policyholder?	Yes
If No, Relationship of the Driver with the Insured	-
Does Driver Own Other Vehicles?	No
Vehicle Registration Number of Other Vehicle Owned by Driver	-
Insurance Company of Other Vehicle Owned by Driver	-

GENERAL INFORMATION OF THE ACCIDENT

Type of Accident	Collision - Major/Minor Rd
Weather Conditions	Raining
Road Surface	Wet

OTHER INFORMATION

Was any foreign vehicle involved in the accident?	No
Number of vehicles involved in the accident	2
Was anybody injured in the Accident?	No
Was any injured conveyed to hospital by ambulance?	-
Was any other material or property damaged?	Yes
Number of Passengers (Including Driver)	2
Has the driver been approached by unknown person(s) soliciting/offering accident claims assistance?	No

PASSENGER 1

Name	RICHMOND TEO
Gender	Male

DETAILS OF POLICE ACTION

Was the accident reported to the police?	No
Was notice of intended Prosecution given?	No
If yes, against whom?	-

CIRCUMSTANCES OF ACCIDENT

(TYPE OF ACCIDENT - HEAD TO SIDE)

I WAS ON ULU PANDAN RD GOING TO TURN RIGHT INTO HOLLAND RD. IT WAS RAINING HEAVILY. THE LORRY WAS GOING SLOWLY AND VEERING LEFT. I THOUGHT THE LORRY WAS GOING TO TURN LEFT ONTO THE SLIP RD BUT HE ENDED UP DRIVING STRAIGHT. THE LORRY TRIED TO SLOW DOWN BUT COLLIDED WITH MY CAR AND PUSHED ONTO THE CURB. MINIMAL DAMAGE TO LORRY BUMPER AND HEADLIGHT. MY CAR DOOR AND BODY WAS DAMAGED. THE UNDERCARRIAGE, REAR WHEELS WERE DAMAGED.

ATTACHMENT(S)

Are accident photos available for attachment?	Yes
Was there any video captured by Car Camera?	No
Was there any audio recorded?	No

DETAILS OF OTHER VEHICLE PROPERTY 1

Vehicle Registration Number	GBE8901Y
Vehicle Manufacturer	Toyota

Vehicle Model	Dyna
Vehicle Variant	-
Vehicle Colour	Blue
Vehicle Category	Commercial vehicle
Name of Driver	YEO SOON HOCK
NRIC No	S1694449A
Contact Number	-
Address	-
Address complement	-
Postcode	-
Insurance Company Name	-
Nature Of Damage	-
Details of property damaged in accident	FRONT BUMPER & HEADLIGHT
No. Of Passenger (Including Driver)	-

SKETCH PLAN

IMPORTANT NOTICE

1. Please report correctly the details of the accident to speed up the claims process.
2. This Form must be completed by the Policyholder and/or the Authorised Driver.
3. Information provided must be as truthful and accurate as possible. Any wilful misrepresentation or withholding of material facts may allow insurance companies to repudiate policy liability.
4. The issue and acceptance of this Form by insurance companies is not an admission of policy liability on the part of the insurance companies.
5. Any false reporting may be referred to the Police for investigation.
6. The report will be forwarded by the insurers of the GIA Records Management Centre established by the General Insurance Association of Singapore (GIA) for archiving and that copies of this report will for a fee be made available upon application by interested parties.
7. By the lodgement of this report to the insurers, you hereby consent to the archiving of this report at the centre and to copies of the report being made available aforesaid.
8. **Consent under the Personal Data Protection Act (PDPA)**
I understand, acknowledge, agree and consent that:
(a) My insurer, my workshop and the General Insurance Association of Singapore ("GIA") may/are permitted to collect, use, disclose and/or process my personal data/personal information set out in this [form] and any other personal information provided by me or possessed by my insurer (collectively the "Personal Information") and disclose and transfer such Personal Information to all insurer(s) who have insured vehicle(s) involved in this accident (all insurer(s) who have insured vehicle(s) involved in this accident shall be collectively referred to as the "Insurers"), the Insurers' lawyers/law firms, the Monetary Authority of Singapore and any relevant government agency/authority (such as the police) for the purpose(s) of:
(i) processing, handling and/or dealing with my claims including the settlement of the claims and any necessary investigations relating to the claims;
(ii) investigating the accident and/or my claims;
(iii) carrying out and/or dealing with my instructions or responding to any enquiries by me;
(iv) administering my claims (including the mailing of correspondence, statements, invoices, reports or notices to me, which could involve disclosure of certain personal data about me to bring about delivery of the same as well as on the external cover of envelopes/mail packages); and/or
(v) complying with applicable law in administering, processing, handling and/or dealing with my claims.
(collectively the "Purposes")
(b) all insurer(s) who have insured vehicle(s) involved in this accident and the Insurers' lawyers/law firms, may/are permitted to collect, use, disclose and/or process my Personal Information for one or more of the above Purposes, and
(c) my Personal Information may/can be disclosed by any of the Insurers and/or GIA to their third party service providers or agents (including their lawyers/law firms) which may be sited outside of Singapore, for one or more of the above Purposes.

Policyholder's Signature / Date & Time

Driver's Signature (If driver is not the policyholder) / Date & Time

Witnessed by Reporting Centre Personnel

Sketch Plan

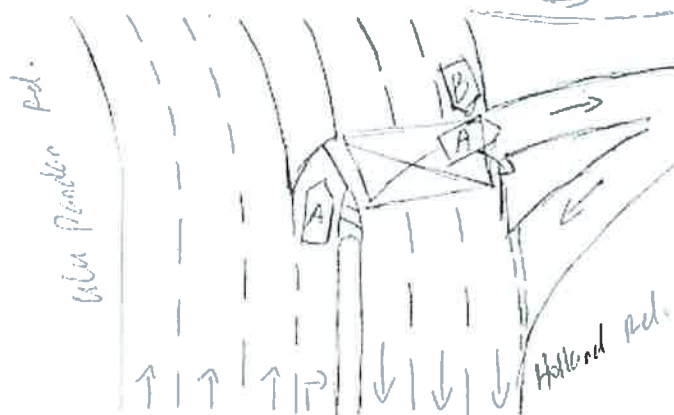

Holland Rd.
① EY12005
② GBE 89014

Describe Circumstances of the Accident

I was on U2U Parkway Rd going to turn right into Holland Rd. It was raining heavily. The lorry was going slowly and veering left. I thought the lorry was going to turn left into the slip rd but he ended up driving straight. The lorry tried to slow down but collided with my car and pushed onto the curb. Minimal damage to lorry bumper and headlight. My car door and body was damaged. The undercarriage, rear wheels were damaged.

Declaration

We declare the foregoing particulars are true in every respect.

Policyholder's Signature / Date & Time

Driver's Signature (If driver is not the policyholder) / Date & Time

Witnessed by Reporting Centre Personnel

