

NATIONAL Assessment Centre Services.

(part 1 Jan 03)

SNO 9715 30003

Date In: 3/5/21 10:21	Job description	Date & Time Completed	Done by
Ref No: NA/CTI 2005365/V	SAS e-filing		
Veh No: SMS 7586B	E-mail (within 3hrs, A/C 2hrs)		
DEFA: 30/4/21 14:20	I-Motor Claim Form		
OD: (P) Reporting Only	I-Motor W/O (Within: OD 2hrs, TP 4hrs)		
TP Insurer:	I-Photo Uploaded		
	Assessment/Survey Report		
	Ass't Report by Fax / Hand to Owner/Wksp		

Preferred Wksp / INC Assign Wksp / GW: (Tel: (Fax: (
TP Particulars:	Veh No: SLT 754K	INC () / Non-INC ()
Owner / Driver: (Tel: (
Policy No: (Period: (Cover Type: (
Confirmed by: (Date: (Time: (
Insured/Driver Liability: (% [Note-Est. Status (WO): N: 0-20%; P: 21-79%; P: 80-100%]	
Year of Registration: (Warranty: YES () / NO ()	
Excess: (\$	Loading: \$1,000 () / \$2,000 ()	

General Remarks:

() Walk-In Customer: Customer's information strictly Confidential & Strictly NO refer of rep/rep.

() Total Loss Case: to e-mail Insurer URGENTLY.

Drive-In () / Towed-In (); Invoice: YES () / NO (); Towing Co: ()

Remarks:	(ISC 4/0/Inc 6788/6616)	Date: ()	Done by: ()
1) Apply for Transport Allowance () / Courtesy Car ()			
2) QC Check / Post Repair Inspection ()			
3) Upload Resurvey Photo [Repair Cost > \$3000] ()			

Injury: ()

Date/Time	Actions

Channel's Particulars:	NA 2102797
Driver/Owner:	
Contact No:	
Damaged Portion:	
QC Checked by (Engr-In-Charge):	
Auditors' Comments:	
Tel. 1:	
Tel. 2:	

Invoice Item	Amount (\$)	Amount (\$)
1) AR: Accident Reporting (\$30);		
2) DA: Damage Assessment (\$100); INC (\$30)		
3) TP: Towing Fee \$40/\$45		
4) FT: Follow-Through Survey \$120		
5) FT: Follow-Through Survey (Resurvey) \$30		
For claiming against INC Only (w/c 10 Jan 2003)		
6) TR: Re-inspection \$75		
7) NI: Idao DA + SMRT Survey \$160		
8) NTUC Additional Services:		
ON:		
*N5: Courtesy Car / Tpt Allowance \$5		
*N6: Repair Co-ordination \$10		
*N7: Post Repair Inspection \$25		
*N8: DV / Collect Excess Coordination \$5		
TR (N11): TP (Non INC) against INC \$20		
9) N12: Idao Mobile \$0		
Invoice dated	Fee Charged	
Invoice dated	Fee Charged	

SINGAPORE ACCIDENT STATEMENT

IMPORTANT NOTICE

1. Please report correctly the details of the accident to speed up the claims process.
2. This Form must be completed by the Policyholder and/or the Authorised Driver
3. Information provided must be as truthful and accurate as possible. Any wilful misrepresentation or withholding of material facts may allow insurance companies to repudiate policy liability.
4. The issue and acceptance of this Form by insurance companies is not an admission of policy liability on the part of the insurance companies.
5. Any false reporting may be referred to the Police for investigation.
6. This report will be forwarded by the insurers of the GIA Records Management Centre established by the General Insurance Association of Singapore (GIA) for archiving and that copies of this report will, for a fee, be made available upon application by interested parties.
7. By the lodgement of this report to the insurers, you hereby consent to the archiving of this report at the centre and to copies of the report being made available aforesaid.

ACCIDENT STATEMENT

Date of Submission	03/05/2021 10:21 (SGT)
Date of Accident	30/04/2021 14:20 (SGT)
Exact Location of Accident	Scotts Rd, Singapore
Additional Location Information	CK TANG EXIT INTO SCOTTS ROAD
Country/State of Loss	Singapore

DETAILS OF OWN VEHICLE

Vehicle Registration Number	SMS7586B
INSURED/POLICYHOLDER	
Is company?	Yes
Name Of Registered Owner	WHEELS EXPRESS RENTAL & LEASING PTE. LTD.
Company Reg No	-
Email Address	MIYANOGENSEN@GMAIL.COM
Mobile Phone No	(Phone) +65-64444313
Alternative Phone No	+65-64444313

VEHICLE PARTICULARS

Manufacturer	Toyota
Model	Noah
Variant	-
Exact purpose for which vehicle was being used at time of accident	Private hire
Are you claiming under your own insurance policy for repair to your vehicle?	No - Claiming third party
Vehicle Category	Private hire
Transmission	Auto
CC	1800

INSURANCE COMPANY

Name of Insurance Company	China Taiping Insurance (Singapore) Pte. Ltd.
Type of Coverage	Comprehensive
Fleet Policy	Yes
Policy Number	DMHCSNA00002832000
Cover Note Number	-

DRIVER

Name of Driver	TAY TECK HENG
NRIC No	SXXXX838J

Date Of Birth	24/10/1977
Occupation	Outdoor
Date Of Driving Pass	10/06/1999
Driving experience	21 YEARS AND 10 MONTHS
Gender	Male
Mobile Number	(Phone) +65-87273645
Alt. Phone Number	-
Email Address	DEXTAY77@GMAIL.COM
Address	BLK 524 BEDOK NOTH ST 3 #12-382
Address complement	-
Postcode	460524
Is the driver the policyholder?	No
If No, Relationship of the Driver with the Insured	Hirer
Does Driver Own Other Vehicles?	No
Vehicle Registration Number of Other Vehicle Owned by Driver	-
Insurance Company of Other Vehicle Owned by Driver	-

GENERAL INFORMATION OF THE ACCIDENT

Type of Accident	Side Swipe
Weather Conditions	Clear
Road Surface	Dry

OTHER INFORMATION

Was any foreign vehicle involved in the accident?	No
Number of vehicles involved in the accident	2
Was anybody injured in the Accident?	No
Was any injured conveyed to hospital by ambulance?	-
Was any other material or property damaged?	Yes
Number of Passengers (Including Driver)	1
Has the driver been approached by unknown person(s) soliciting/offering accident claims assistance?	No

DETAILS OF POLICE ACTION

Was the accident reported to the police?	Yes
Police Station Name	Marine Parade Neighbourhood Police Centre
Police Station Phone No	(Phone) +65-18004428999
Alt. Police Station Phone No	(Fax) +65-62447678
Police Station Address	300 Marine Parade Road Singapore 449296
Was notice of intended Prosecution given?	No
If yes, against whom?	-

CIRCUMSTANCES OF ACCIDENT

REFER TO POLICE REPORT T/20210430/2065

ATTACHMENT(S)

Are accident photos available for attachment?	Yes
Was there any video captured by Car Camera?	Yes
Reasons for not uploading a video of the accident	RETRIVING
Was there any audio recorded?	No

DETAILS OF OTHER VEHICLE PROPERTY 1

Vehicle Registration Number	SLT754K
Vehicle Manufacturer	-
Vehicle Model	-
Vehicle Variant	-
Vehicle Colour	-

Vehicle Category	Private car
Name of Driver	-
Contact Number	-
Address	-
Address complement	-
Postcode	-
Insurance Company Name	-
Nature Of Damage	-
Details of property damaged in accident	-
No. Of Passenger (Including Driver)	-

VEHICLE NO:	SMS 7586 B	MAKE & MODEL:	Toyota Noah	(AUTO) / MANUAL
DATE OF ACCIDENT:	30/04/2021	CC:	1797	
TIME OF ACCIDENT:	1420 HRS			
LOCATION OF ACCIDENT:	C/S Tang exit into Scotts Road			
EXACT PURPOSE USE DURING ACCIDENT:	EMPLOYMENT / PRIVATE USE / (PRIVATE HIRE)			
NAME OF OWNER:	Wheels Express Rental & Leasing Pte Ltd.			
TEL NO:	H/P: OFFICE: 6444 4313 HOME:			
NRIC:	201810594 C			
ADDRESS:	2, Sims Close #01-08 Gemini @ Sims (S) 387298			
EMAIL:	miyanogensen@gmail.com			
CLAIM TYPE:	OD / (THIRD PARTY) / REPORTING ONLY			
FLEET POLICY:	(YES) / NO?			
INSURANCE COMPANY:	China Taiping			
TYPE OF COVERAGE:	(Comprehensive) / Third Party / Third Party Fire & Theft			
POLICY NO:	DMH C SNA00002832000			
NAME OF DRIVER:	AS ABOVE / IF NO: Tay Teck Heng			
NRIC:	S7731838J	ANY PASSENGER:	02 (im) (IF)	
DATE OF BIRTH:	24/10/1977	LICENCE PASSED DATE:	10/06/1999	
OCCUPATION:	(OUTDOOR) / INDOOR			
GENDER:	(MALE) / FEMALE			
CONTACT NO:	H/P: 8727 3645 OFFICE: HOME:			
ADDRESS:	Blk 524 Bedok North St 3 #12-382 (S) 460524			
EMAIL:	dextay77@gmail.com			
DOES DRIVER OWNED ANY VEHICLE:	NO / IF YES, REG NO:	INSURER:		
RELATIONSHIP:	Driver			
WEATHER CONDITION:	(CLEAR) / RAINING / OTHERS:			
ROAD SURFACE:	DRY / WET / OTHER:			
ANY INJURIES:	(NO) / IF YES, WHO?			
NAME & CONTACT:				
NAME & CONTACT:				
POLICE REPORT:	NO (IF YES, WHERE? Marine Parade N.P.C.)			
NOTICE OF INTENDED PROSECUTION GIVEN?	(NO) / IF YES, WHO?			
VEHICLE B REG NO:	SLT 754 K	ANY PASSENGERS:	N-A	
NAME OF DRIVER:		CONTACT NO:		
VEHICLE C REG NO:		ANY PASSENGERS:		
VEHICLE D REG NO:		ANY PASSENGERS:		
VEHICLE E REG NO:		ANY PASSENGERS:		
VEHICLE F REG NO:		ANY PASSENGERS:		
VEHICLE G REG NO:		ANY PASSENGERS:		
ANY WITNESS? IF YES, NAME:	N-A	WITNESS CONTACT:	N-A	
WAS THERE ANY VIDEO CAPTURE?	(YES) / NO Retriving			
WAS THERE ANY AUDIO RECORDED?	YES / NO			
ACCIDENT SCENE PHOTOS TAKEN?	YES / NO			
ACCIDENT PORTION:	Front Right side			
Have you been approach by unknown person soliciting (s) / offering accident claims assistance?		YES / NO		
WORKSHOP PARTICULAR:	N-51			
CONTACT NO:	68420051 / 67440510			
CONTACT PERSON:	JOSEPH TAN			
FAX NO:	67410510			
WORKSHOP EMAIL:	sales@n51.com.sg			



Wheels Express Rental & Leasing Pte Ltd

ROC : 201810594C

DBS CURRENT : 072-013899-6

PAY NOW UEN:

61 Ubi Ave 2, Automobile Megamart, #05-04 Singapore 408898
CHEW 9060 3343 / MARK 9832 5030 / TEO 9107 6963

VEHICLE RENTAL & LEASING AGREEMENT

Hirer's Name: TAY TECK MENG		Hirer's Email: dextag77@gmail.com	
NRIC No: S773183815		Hirer's Contact No: 81119806 / 87273645	
License Pass Date: 10-6-1999		Next of Kin Name & Contact No (In Case of Emergency): 97722180	
Address: BLK 524 Bedok North St 3 #12-352 (Singapore 460524)			
Occupation / Office Address: Full Time Driver (Singapore)			
Vehicle Reg No: SMS 7586 B		Make & Model: TOYOTA Nodch	
Start Date: 13-4-2021		End Date: 1 month	
Handover Time: 16.20 pm		Handover Time:	
Rental Per Day/Week/Month: weekly - \$580		Deposit: Deposit \$500 transfer from	
Add Driver:		NRIC No: SMH48302 under Benefit Auto	
License Pass Date:		Contact No:	
Address: (Singapore)			
Remarks: * payment every Thursday.			

1. In the event Hirer decides to terminate the contract before the contract end date, deposit will NOT BE REFUNDED. ADDITIONAL PENALTY will be enforced upon 50% of the remaining outstanding rental.

2. In the event Hirer decided to cancel a reservation whereby a booking deposit is already been placed, there shall be NO REFUND on the deposit collected. Strictly no refund after deposit.

3. Failing to inform us of any existing scratches, dents & faults (if any) within 30 minutes after the collection of the vehicle, repair charges will incur when the vehicle is returned.

4. In the event that rental payment is not paid on expected date and result in towing of the rental or leased vehicle, charges of towing fee, lost of key charges, vehicle repair charges, admin fee etc will be borne by the Hirer. Therefore all belonging left in the vehicle will be discarded.

Wheels Express Rental & Leasing Pte Ltd shall at no time be liable for the loss of belongings left in the vehicle.

5. Late payment of \$10 will be imposed per day due to any reasons if rental not received on rental due date.

6. Upon signing the contract, Hirer will be obliged to maintain the vehicle with due diligence at our respective workshop, failing to maintain the vehicle thereafter resulting in major faults, repair cost will be borne by the Hirer.

7. In the event where debts collector is involved, hirer shall bear all cost for debts collector commission and admin charges.

Hirer Bank Account Details:

1st Party Excess: \$3000	3rd Party Excess: \$3000	CDW: Y / N (additional \$3.21/day)
		CDW if yes, excess @ \$1,500

Signature of Hirer

Signature of Authorized Person

LOCAL TOW SERVICE (24HRS) : 91828211

MALAYSIA TOW SERVICE (24HRS) : YONG - 016-704 7552 / 012-220 8076

TYRE & BATTERY SERVICE (24HRS) : AH KEE 98751699

BENEFIT AUTOCARE: ERIC 9489 4845 | 11 Kaki Bukit Road 1 #01-02 Eunos Technolink (S415939)

LUSH AUTOMOTIVE: PATRICK 94357824 | 8 Kaki Bukit Ave 4, #03-47 Premier @ Kaki Bukit (S415875)

AIRCON : PATRICK 94357824 | Blk 3021A, Ubi Road 1, #01-39 (S408715)

Enquire Vehicle Registration Details

Owner Particulars

NRIC/Passport/Company Cert No.: 201810594C
 Owner ID Type: Company
 Owner Name: WHEELS EXPRESS RENTAL & LEASING PTE. LTD.
 Registered Address: 2 SIMS CLOSE #01-08 GEMINI @ SIMS SINGAPORE 387298
 Mailing Address: -
 Birth Date: -

Vehicle Particulars

Vehicle No.: SMS7586B
 Previous Vehicle No.: -
 Effective Date of Ownership: 12 Mar 2020
 Original Regn Date: 12 Mar 2020
 Registration Date: 12 Mar 2020
 Year of Manufacture: 2019
 Vehicle Type: Private Hire (Chauffeur) Motor Car
 Vehicle Scheme: -
 Vehicle Attachment 1: No Attachment
 Vehicle Attachment 2: -
 Vehicle Attachment 3: -
 Vehicle Make: TOYOTA
 Vehicle Model: NOAH HYBRID 1.8X CVT
 Primary Colour: Black
 Secondary Colour: -
 Passenger Capacity: 6
 Chassis No.: ZWR800419986
 Engine No.: 22R2F76991
 Motor No.: 319K00936
 Engine Capacity / Power Rating: 1797 cc / 60.0 kW
 Maximum Power Output: 100.0 kW (134 bhp)
 Propellant: Petrol-Electric
 Max Unladen Weight: 1610 kg
 Maximum Laden Weight: 1995 kg
 Open Market Value: \$32,911.00
 PARF Eligibility: Yes
 PARF Eligibility Expiry Date: 11 Mar 2030
 Minimum PARF Benefit: \$14,038.00
 No. of Transfers: 0
 IU Label No.: -
 COE No.: 2020020107000270G
 COE Expiry Date: 11 Mar 2030
 COE Category: E - Open - all except motorcycle
 COE Registration Category: B - Car above 1600cc or 97kW (130bhp)
 Quota Premium (QP) / Prevailing Quota Premium: \$38,000.00 / -
 Actual QP Paid: \$38,000.00
 QP (Regn Cat): \$37,109.00
 OPC Cash Rebate Eligibility: No
 QP during COE Bidding Exercise: \$38,000.00
 Additional Registration Fee Rate: First \$20,000.00 (100%), next \$12,911.00 (140%)
 Actual ARF Paid: \$28,076.00
 Vehicle Lifespan Expiry Date: No Lifespan
 CO2 Emission: 98.00 (g/km)
 CEV/VES Rebate Utilised Amount: \$10,000.00
 CO Emission: 0.080000 (g/km)
 HC Emission: 0.019000 (g/km)
 NOx Emission: 0.002000 (g/km)
 PM Emission: 0.300000 (mg/km)
 Message: COE rebate, if applicable, will be based on the QP of \$37,109.00. This is the lower of QP from Category E and the corresponding Category B in the same tender exercise. To renew the COE, the Prevailing Quota Premium payable is that of Category B. This is a public service vehicle.



中国太平
CHINA TAIPING

中国太平保险(新加坡)有限公司
CHINA TAIPING INSURANCE (SINGAPORE) PTE. LTD.

Motor Hire Car

MZ406LB

N SN

AN0663A

Cov. Type C

CERTIFICATE OF INSURANCE

Motor Vehicles (Third-Party Risks and Compensation) Act (Chapter 189)
Motor Vehicles (Third-Party Risks and Compensation) Rules, 1960
Road Transport Act, 1987 (Malaysia)
Motor Vehicles (Third-Party Risks) Rules, 1959 (Malaysia)

CERTIFICATE No.

DMHCSNA00002832000

Engine No.: ZZR2F76991

Cha. No. ZWR800418986

1. Index Mark and Registration
Number of Vehicle

SMS7586B

AUTOSAFE

2. Name of Policy holder

WHEELS EXPRESS RENTAL & LEASING PTE. LTD.

3. Effective date of the Commencement of
Insurance for the purposes of the Regulations,
Ordinance or Enactment

22/05/2020

Excess Sect I

S\$2,000.00

Excess Sect. II

S\$2,000.00

EX ON WINDSCREEN

S\$100.00

4. Date of Expiry of Insurance

21/05/2021

5. Persons or Classes of Persons entitled to drive*

As per Named Driver(s) stated below.
Provided that the person driving is permitted in accordance with the licensing or other laws or
regulations to drive the Motor Vehicle or has been so permitted and is not disqualified by order of
a Court of Law or by reason of any enactment or regulation in that behalf from driving the Motor
Vehicle.

6. Limitations as to use.*

- (1) Use for the carriage of passengers or goods in connection with the Policyholder's business.
- (2) Use for social domestic pleasure purposes and business purposes of any person to whom the vehicle is hired.

The Policy does not cover

- (1) Use for racing, pace-making, reliability trial or speed-testing.
- (2) Use whilst drawing a trailer except the towing (other than for reward) of any one disabled mechanically propelled vehicle.

HIRE PURCHASE CO. DBS BANK LTD AS HP OWNER

* Limitations rendered inoperative by Section 6 of the Motor Vehicles (Third-Party Risks and Compensation) Act (Chapter 189)
and Section 95 of the Road Transport Act 1987 (Malaysia), are not to be included under these headings.

I/We hereby Certify that the policy to which this Certificate relates is issued in accordance with the
provisions of the Motor Vehicles (Third-Party Risks and Compensation) Act (Chapter 189) and Part IV of the Road
Transport Act, 1987 (Malaysia).

Please see reverse

For CHINA TAIPING INSURANCE (SINGAPORE) PTE. LTD.

Issued By:

Chua Suet Lay
Authorised Officer



杨亚美

Authorised Signatory

China Taiping Insurance (Singapore) Pte. Ltd. (Co. Reg. No. 200206384E)
3 Anson Road #16-00 Springleaf Tower Singapore 079909

☎ 6389 6111

☎ 6222 1033

🌐 www.sg.cntaiping.com



SINGAPORE POLICE FORCE



T/20210430/2065

Police Station Of Origin:
Marine Parade N.P.C
300 Marine Parade Road SINGAPORE
449296
Tel No: 1800-4428999

1 of 3

Report No. T/20210430/2065

REPORT OF A TRAFFIC ACCIDENT

Date/Time Report Made: 30/04/2021 14:49	Vide Report No.:	Station Diary No. 41
--	------------------	-------------------------

Informant's Particulars

Name of Informant: TAY TECK HENG			Address: APT BLK 524 BEDOK NORTH STREET 3 #12-382 SINGAPORE 460524		
ID Type / ID No.: NRIC NO / S7731838J			Contact No.: Home/Office: Mobile: 87273645		
Nationality: SINGAPORE CITIZEN			Email:		
Sex: Male	Age: 43	Date of Birth: 24/10/1977	Type of Informant: Driver		
Race: Chinese			Language:		Institution / School Name:
Occupation: GRAB DRIVER			Driving Licence Information: Class: Date of Expiry:		

General Information of the Accident

Type of Accident:	Non-Injury Hit and Run	Drink Drive: No	Date/Time of Accident: 30/04/2021 14:20	Type of Location:
Location: ORCHARD ROAD				
Weather:		Road Surface:	Road Speed Limit:	
Traffic Flow:		Traffic Control:	Traffic Volume:	
Type of Collision:			Anyone conveyed by ambulance: No	

Details of Vehicle Involved

Vehicle No.	Type	Make	Model	Color	Condition	No of Passenger
SLT754K	Car				Slightly Damaged	0
SMS7586B	Car				Slightly Damaged	2



**SINGAPORE
POLICE FORCE**



T/20210430/2065

Police Station Of Origin:
Marine Parade N.P.C
300 Marine Parade Road SINGAPORE
449296
Tel No: 1800-4428999

3 of 3

Report No. T/20210430/2065

CONTINUATION OF REPORT

Sketch Plan

Informant is not able to provide sketch plan

IMPORTANT: Please attach a copy of your vehicle's Insurance Certificate to this report. If you don't have the certificate with you now, please fax a copy to 65474885 stating the report number as reference.

Signature Of Officer Recording The Report:

G /

Sgt 3 MUHAMMAD IDRIS BIN MOHD ISMAIL

Signature Of Informant:

Signature Of Interpreter:

Not applicable

Date/Time:

30/04/2021 14:49

Officer In Charge Of Case:

TP / HRT /

Sr Staff Sgt STEPHANIE, CHEUNG TSZ YING

Contact No.: 96208032

Classification Of Case:

Authentication Stamp

NP168

SIGNATURE

SKETCH PLAN

IMPORTANT NOTICE

1. Please report **correctly** the details of the accident to speed up the claims process.
2. This Form must be **completed by the Policyholder and/or the Authorised Driver**.
3. Information provided must be as **truthful and accurate as possible**. Any wilful misrepresentation or withholding of material facts may allow insurance companies to **repudiate policy liability**.
4. The issue and acceptance of this Form by insurance companies is not an admission of policy liability on the part of the insurance companies.
5. **Any false reporting may be referred to the Police for investigation**.
6. The report will be forwarded by the insurers of the GIA Records Management Centre established by the General Insurance Association of Singapore (GIA) for archiving and that copies of this report will for a fee be made available upon application by interested parties.
7. By the lodgement of this report to the insurers, you hereby consent to the archiving of this report at the centre and to copies of the report being made available aforesaid.
8. **Consent under the Personal Data Protection Act (PDPA)**

I understand, acknowledge, agree and consent that:

(a) My insurer, my workshop and the General Insurance Association of Singapore ("GIA") may/are permitted to collect, use, disclose and/or process my personal data/personal information set out in this [form] and any other personal information provided by me or possessed by my insurer (collectively the "**Personal Information**") and disclose and transfer such Personal Information to all insurer(s) who have insured vehicle(s) involved in this accident (all insurer(s) who have insured vehicle(s) involved in this accident shall be collectively referred to as the "**Insurers**"), the Insurers' lawyers/law firms, the Monetary Authority of Singapore and any relevant government agency/authority (such as the police), for the purpose(s) of:

- (i) processing, handling and/or dealing with my claims including the settlement of the claims and any necessary investigations relating to the claims;
- (ii) investigating the accident and/or my claims;
- (iii) carrying out and/or dealing with my instructions or responding to any enquiries by me;
- (iv) administering my claims (including the mailing of correspondence, statements, invoices, reports or notices to me, which could involve disclosure of certain personal data about me to bring about delivery of the same as well as on the external cover of envelopes/mail packages); and/or
- (v) complying with applicable law in administering, processing, handling and/or dealing with my claims.

(collectively the "**Purposes**")

(b) all insurer(s) who have insured vehicle(s) involved in this accident and the Insurers' lawyers/law firms, may/are permitted to collect, use, disclose and/or process my Personal Information for one or more of the above Purposes; and

(c) my Personal Information may/can be disclosed by any of the Insurers and/or GIA to their third party service providers or agents (including their lawyers/law firms), which may be sited outside of Singapore, for one or more of the above Purposes.

WATER EXPRESS RENTAL & LEASING PTE LTD
Policyholder's Signature / Date & Time

Driver's Signature (If driver is not the policyholder) / Date & Time

Witnessed by Reporting Centre Personnel

Sketch Plan

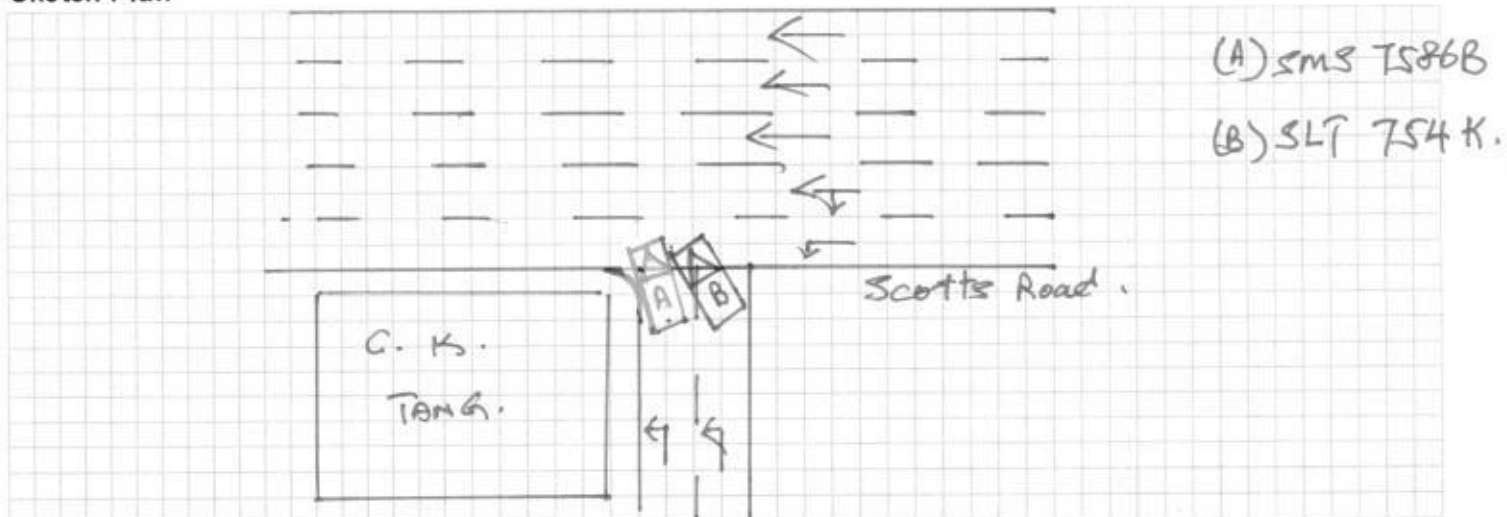

Describe Circumstances of the Accident

Pls refer to Police Report No :
T/20210430/2065

Declaration

We declare the foregoing particulars are true in every respect.



Policyholder's Signature / Date & Time



Driver's Signature (If driver is not the policyholder) / Date & Time



Witnessed by Reporting Centre Personnel