

SINGAPORE ACCIDENT STATEMENT

IMPORTANT NOTICE

1. Please report correctly the details of the accident to speed up the claims process.
2. This Form must be completed by the Policyholder and/or the Authorised Driver
3. Information provided must be as truthful and accurate as possible. Any wilful misrepresentation or withholding of material facts may allow insurance companies to repudiate policy liability.
4. The issue and acceptance of this Form by insurance companies is not an admission of policy liability on the part of the insurance companies.
5. **Any false reporting may be referred to the Police for investigation.**
6. This report will be forwarded by the insurers of the GIA Records Management Centre established by the General Insurance Association of Singapore (GIA) for archiving and that copies of this report will, for a fee, be made available upon application by interested parties.
7. By the lodgement of this report to the insurers, you hereby consent to the archiving of this report at the centre and to copies of the report being made available aforesaid.

ACCIDENT STATEMENT

Date of Submission	26/04/2021 16:39 (SGT)
Date of Accident	24/04/2021 19:05 (SGT)
Exact Location of Accident	Singapore
Additional Location Information	SLIP ROAD OF BARTLEY ROAD EAST TWRDS AIRPORT RD
Country/State of Loss	Singapore

DETAILS OF OWN VEHICLE

Vehicle Registration Number	SFQ663B
-----------------------------------	---------

INSURED/POLICYHOLDER

Is company?	No
Name Of Registered Owner	SEAH KIN HOK (XIE QINFU)
NRIC No	SXXXX327C
Email Address	x543210h@gmail.com
Mobile Phone No	(Phone) +65-90030199
Alternative Phone No	+65-90030199

VEHICLE PARTICULARS

Manufacturer	BMW
Model	B.M.W. / 520D M SPORT
Variant	-
Exact purpose for which vehicle was being used at time of accident	Private use
Are you claiming under your own insurance policy for repair to your vehicle?	No - Claiming third party
Vehicle Category	Private car
Transmission	Auto
CC	1995

INSURANCE COMPANY

Name of Insurance Company	NTUC Income Insurance Co-operative Ltd
Type of Coverage	Comprehensive
Fleet Policy	No
Policy Number	5095981986-03
Cover Note Number	-

DRIVER

Name of Driver	SEAH KIN HOK (XIE QINFU)
NRIC No	SXXXX327C

Date Of Birth	29/10/1975
Occupation	Indoor
Date Of Driving Pass	06/04/1997
Driving experience	24 YEARS
Gender	Male
Mobile Number	(Phone) +65-90030199
Alt. Phone Number	+65-90030199
Email Address	x543210h@gmail.com
Address	BLK 322C #13-146 ANCHORVALE DRIVE
Address complement	-
Postcode	543322
Is the driver the policyholder?	Yes
If No, Relationship of the Driver with the Insured	-
Does Driver Own Other Vehicles?	No
Vehicle Registration Number of Other Vehicle Owned by Driver	-
Insurance Company of Other Vehicle Owned by Driver	-

GENERAL INFORMATION OF THE ACCIDENT

Type of Accident	Chain Collision
Weather Conditions	Clear
Road Surface	Dry

OTHER INFORMATION

Was any foreign vehicle involved in the accident?	No
Number of vehicles involved in the accident	4
Was anybody injured in the Accident?	No
Was any injured conveyed to hospital by ambulance?	-
Was any other material or property damaged?	Yes
Number of Passengers (Including Driver)	5
Has the driver been approached by unknown person(s) soliciting/offering accident claims assistance?	No

PASSENGER 1

Name	SEAH KIN HOCK
Gender	Male

PASSENGER 2

Name	LEE PEI HIAN
Gender	Male

PASSENGER 3

Name	SEAH RO YAN
Gender	Male

PASSENGER 4

Name	SEAH KAI FENG
Gender	Female

DETAILS OF POLICE ACTION

Was the accident reported to the police?	Yes
Police Station Name	Traffic Police
Police Station Phone No	(Phone) +65-65470000
Alt. Police Station Phone No	(Fax) +65-65474900
Police Station Address	10 Ubi Avenue 3 Singapore 408865
Was notice of intended Prosecution given?	No
If yes, against whom?	-

CIRCUMSTANCES OF ACCIDENT

AS PER POLICE REPORT No.T/20210424/7030;

Are accident photos available for attachment? Yes
 Was there any video captured by Car Camera? No
 Was there any audio recorded? No

DETAILS OF OTHER VEHICLE PROPERTY 1

Vehicle Registration Number SLU8178R
 Vehicle Manufacturer Mercedes
 Vehicle Model MERCEDES BENZ / CLA180 SB URBAN (R18 LED)
 Vehicle Variant -
 Vehicle Colour -
 Vehicle Category Private car
 Name of Driver -
 Contact Number -
 Address -
 Address complement -
 Postcode -
 Insurance Company Name -
 Nature Of Damage -
 Details of property damaged in accident -
 No. Of Passenger (Including Driver) -

DETAILS OF OTHER VEHICLE PROPERTY 2

Vehicle Registration Number SMK1117D
 Vehicle Manufacturer Mercedes
 Vehicle Model MERCEDES BENZ / GLC250 4MATIC
 Vehicle Variant -
 Vehicle Colour -
 Vehicle Category Private car
 Name of Driver -
 Contact Number -
 Address -
 Address complement -
 Postcode -
 Insurance Company Name -
 Nature Of Damage -
 Details of property damaged in accident -
 No. Of Passenger (Including Driver) -

DETAILS OF OTHER VEHICLE PROPERTY 3

Vehicle Registration Number SLL535T
 Vehicle Manufacturer Toyota
 Vehicle Model TOYOTA / COROLLA ALTIS CLASSIC 1.6 CVT
 Vehicle Variant -
 Vehicle Colour -
 Vehicle Category Private car
 Name of Driver -
 Contact Number -
 Address -
 Address complement -
 Postcode -
 Insurance Company Name -
 Nature Of Damage -
 Details of property damaged in accident -
 No. Of Passenger (Including Driver) -

SKETCH PLAN**IMPORTANT NOTICE**

1. Please report **correctly** the details of the accident to speed up the claims process.
2. This Form must be **completed by the Policyholder and/or the Authorised Driver**.
3. Information provided must be as **truthful and accurate as possible**. Any wilful misrepresentation or withholding of material facts may allow insurance companies to **repudiate policy liability**.
4. The issue and acceptance of this Form by insurance companies is not an admission of policy liability on the part of the insurance companies.
5. **Any false reporting may be referred to the Police for investigation**.
6. The report will be forwarded by the insurers of the GIA Records Management Centre established by the General Insurance Association of Singapore (GIA) for archiving and that copies of this report will for a fee be made available upon application by interested parties.
7. By the lodgement of this report to the insurers, you hereby consent to the archiving of this report at the centre and to copies of the report being made available aforesaid.
8. **Consent under the Personal Data Protection Act (PDPA)**
I understand, acknowledge, agree and consent that :
(a) My insurer, my workshop and the General Insurance Association of Singapore ("GIA") may/are permitted to collect, use, disclose and/or process my personal data/personal information set out in this [form] and any other personal information provided by me or possessed by my insurer (collectively the "Personal Information") and disclose and transfer such Personal Information to all insurer(s) who have insured vehicle(s) involved in this accident (all insurer(s) who have insured vehicle(s) involved in this accident shall be collectively referred to as the "Insurers"), the Insurers' lawyers/law firms, the Monetary Authority of Singapore and any relevant government agency/authority (such as the police), for the purpose(s) of :
(i) processing, handling and/or dealing with my claims including the settlement of the claims and any necessary investigations relating to the claims;
(ii) investigating the accident and/or my claims;
(iii) carrying out and/or dealing with my instructions or responding to any enquiries by me;
(iv) administering my claims (including the mailing of correspondence, statements, invoices, reports or notices to me, which could involve disclosure of certain personal data about me to bring about delivery of the same as well as on the external cover of envelopes/mail packages); and/or
(v) complying with applicable law in administering, processing, handling and/or dealing with my claims.
(collectively the "Purposes")
(b) all insurer(s) who have insured vehicle(s) involved in this accident and the Insurers' lawyers/law firms, may/are permitted to collect, use, disclose and/or process my Personal Information for one or more of the above Purposes; and
(c) my Personal Information may/can be disclosed by any of the Insurers and/or GIA to their third party service providers or agents (including their lawyers/law firms), which may be sited outside of Singapore, for one or more of the above Purposes.



Policyholder's Signature / Date &
Time

Driver's Signature (If driver is not the policyholder) / Date
& Time

IDAC KAKI BUKIT (VAC)
23 Kaki Bukit Ave 4 #02-02
Singapore 415933
Tel: 67416697 Fax: 67492305
Email: vac@idac.com.sg
Witnessed by Reporting Centre
Personnel 26 APR 2021

Sketch Plan

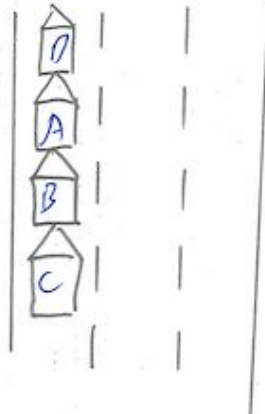
Along Bursley Rd
East towards
Airport Road



A - SFG 663B
B - SLN 8178R
C - SMK 1117D
D - SLL 535T

Describe Circumstances of the Accident

Please Refer to Police report T1 20210424 17030

Declaration

I/We declare the foregoing particulars are true in every respect.

Policyholder's Signature / Date &
Time

Driver's Signature (if driver is not the policyholder) / Date
& Time

IDAC KAKI BUKIT (VAC)
23 Kaki Bukit Ave 4 #02-02
Singapore 415933
Tel: 67416697 Fax: 67492305
Email: vackb@vicom.com.sg

Witnessed by Reporting Centre
Personnel

26 APR 2021















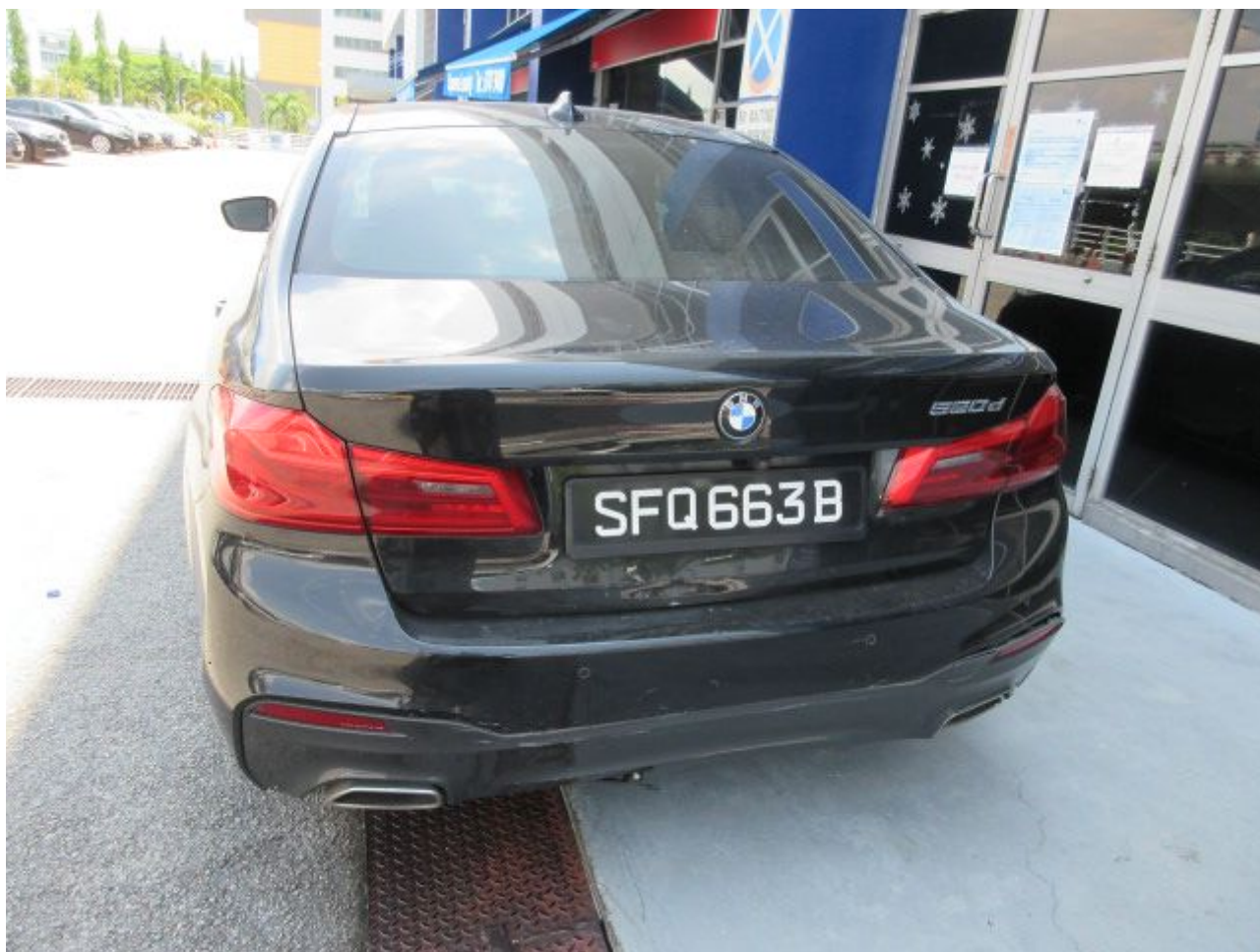









**SINGAPORE
POLICE FORCE**



T/20210424/7030

Police Station Of Origin:
Traffic Police
10 Ubi Avenue 3 SINGAPORE 408865
Tel No: 65470000

1 of 4

Report No. T/20210424/7030

REPORT OF A TRAFFIC ACCIDENT

Date/Time Report Made: 24/04/2021 21:39	Vide Report No.: G/20210424/0202	Station Diary No.:
--	-------------------------------------	--------------------

Informant's Particulars

Name of Informant: SEAH KIN HOK			Address: 322C ANCHORVALE DRIVE #13-146 SINGAPORE 543322	
ID Type / ID No.: NRIC NO / S7536327C			Contact No.: Home/Office: Mobile: 90030199	
Nationality: SINGAPORE CITIZEN			Email: henry@newserv.com.sg	
Sex: Male	Age: 45	Date of Birth: 29/11/1975	Type of Informant: Driver	
Race: Chinese			Language: English	Institution / School Name:
Occupation: Sales and marketing manager			Driving Licence Information: Class: Date of Expiry:	

General Information of the Accident

Type of Accident:	Injury Attended by Police	Drink Drive: No	Date/Time of Accident: 24/04/2021 19:00	Type of Location: Straight Road
Location: BARTLEY ROAD EAST				
Weather: Clear		Road Surface: Dry		Road Speed Limit:
Traffic Flow: One Way		Traffic Control: Not Controlled		Traffic Volume: Moderate
Type of Collision: Between Moving Vehicles - Head To Rear				Anyone conveyed by ambulance: Yes

Details of Vehicle Involved

Vehicle No.	Type	Make	Model	Color	Conditio	No of
SFQ663B	Car	BMW	520D M SPORT	Black		3
SLL535T	Car					0
SLU8178R	Car					0
SMK1117D	Car					0



**SINGAPORE
POLICE FORCE**



T/20210424/7030

Police Station Of Origin:
Traffic Police
10 Ubi Avenue 3 SINGAPORE 408865
Tel No: 65470000

2 of 4

Report No. T/20210424/7030

CONTINUATION OF REPORT

Details of Vehicle Insurance				
Vehicle No.	Insurance Company	Insurance No	Effective	Expiry Date
SFQ663B	NTUC Income Insurance Co-Operative Limited	5095981986-03	17/11/2020	16/11/2021

Details of Person Involved				
Any Pedestrian Involved: No				
No. of Pedestrians Injured: NIL		Use of Pedestrian Crossing: NA		
Driver				
Name	SEAH KIN HOK		ID No.	S7536327C
Related Vehicle	SFQ663B (Car)		Contact No.	90030199
Hospital/Clinic	NIL		Class of Driving Licence & Expiry	Class: NIL Date of Expiry: NIL
Date	NIL		Date	NIL
No. of Days granted Medical Leave	NIL		Degree of	Slight
Passenger				
Name	LEE PEI HIAN		ID No.	S7507908G
Related Vehicle	SFQ663B (Car)		Contact No.	NIL
Hospital/Clinic	NIL		Class of Driving Licence & Expiry	Class: NIL Date of Expiry: NIL
Date	NIL		Date	NIL
No. of Days granted Medical Leave	NIL		Degree of	Slight
Passenger				
Name	SEAH RO YAN		ID No.	T0308311F
Related Vehicle	SFQ663B (Car)		Contact No.	NIL
Hospital/Clinic	NIL		Class of Driving Licence & Expiry	Class: NIL Date of Expiry: NIL
Date	NIL		Date	NIL
No. of Days granted Medical Leave	NIL		Degree of	Slight



**SINGAPORE
POLICE FORCE**



T/20210424/7030

Police Station Of Origin:
Traffic Police
10 Ubi Avenue 3 SINGAPORE 408865
Tel No: 65470000

3 of 4

Report No. T/20210424/7030

CONTINUATION OF REPORT

Passenger			
Name	SEAH KAI FENG	ID No.	T0024134I
Related Vehicle	SFQ663B (Car)	Contact No.	NIL
Hospital/Clinic	NIL	Class of Driving Licence & Expiry	Class: NIL Date of Expiry: NIL
Date	NIL	Date	NIL
No. of Days granted Medical Leave	NIL	Degree of	Slight

Brief Details.

I was travelling along Slip road of Bartley Road East toward Airport Road. Weather was clear, traffic was moderate. The vehicle (SLL535T) in front of me slowed down and stopped. Noticing that I also slowed down and came to a halt. After a few seconds, I felt an great impact from the rear, the impact was so huge that it pushed me forward and collided onto the rear of the vehicle in front of me. I alighted and realised it was a chain collision involving 4 vehicles and i was the 2nd vehicle from the front.

1st vehicle : SLL535T
2nd vehicle : SFQ663B
3rd vehicle : SLU8178R
4th vehicle : SMK1117D



**SINGAPORE
POLICE FORCE**

Police Station Of Origin:
Traffic Police
10 Ubi Avenue 3 SINGAPORE 408865
Tel No: 65470000



T/20210424/7030

4 of 4

Report No. T/20210424/7030

CONTINUATION OF REPORTSketch Plan

Informant is not able to provide sketch

Signature Of Officer Recording The Report:
Not applicable

Signature Of Interpreter:
Not applicable

Officer In Charge Of Case:
TP / TPHQ /
MUHAMMAD NOOR BIN ABDUL RAHMAN
Contact No.: 65476201

Authentication Stamp
NP168

Signature Of Informant:
The identity of the person making this report has
been authenticated by SingPass. No signature is
required.

Date/Time:
24/04/2021 21:39

Classification Of Case: