

HIN TAT AUGUSTINE & PARTNERS

UEN NO. 53130863D

Advocates & Solicitors Commissioners For Oaths Notaries Public

20 UPPER CIRCULAR ROAD
#02-10/12 THE RIVERWALK
SINGAPORE 058416
TEL : (65) 6533 0212
FAX : (65) 6533 0313

WEBSITE: www.htapartners.com.sg
WRITER : MARILYN HO SU FEN [marilyn@htapartners.com.sg]
SECRETARY : RUBY ONG (ruby@htapartners.com.sg)

In Association with:
Strohal Legal Group Pte Ltd
International Legal Consultants

(65) 6533 0163 (Direct Fax)
Service By Fax Not Accepted

Our Ref : TCL.MH.ro.50419.20.at
Your Ref : SHA 6513Y

27 April 2021

Comfort Transportation Pte Ltd
383 Sin Ming Drive
GAS Building
Singapore 575717

By Certificate of Posting (w/o encl)
(for your information only)

India International Insurance Pte Ltd
64 Cecil Street
#05-00 IOB Building
Singapore 049711
Attn : Ms Sundari / Motor Claims Department

By email

Dear Sirs,

ACCIDENT INVOLVING SMC 1755D & SHA 6513Y ALONG KPE PAYA LEBAR EXIT ON 25 DECEMBER 2020 @ 0015HRS

We act for Cheng Jing, the owner of motor vehicle no. SMC 1755D, in relation to the above-captioned road traffic accident.

We are instructed that you were the owner and/or the insurers of motor vehicle no. SHA 6513Y at the material time. We are further instructed that the accident was caused by authorized driver and / or your insured driver's negligence in the driving, control and/or management of your insured vehicle. As a result of the accident, our client's vehicle was damaged and our client has been put to loss and expense, particulars of which are as follows:

1. Cost of Repairs	S\$15,700.00
2. Loss of Income (7 days x S\$400.00/day)	S\$ 2,800.00
3. Loss of Income (8 days x S\$100.00/day)	S\$ 800.00
4. Transport Expenses (7 days x S\$25.00/day)	S\$ 175.00
5. Additional Petrol Charges (8 days x S\$30.00/day)	S\$ 240.00
6. Rental Charges (8 days x \$150.00/day)	S\$ 1,200.00

TAN HIN TAT
AUGUSTINE SOH KHENG YEOW
SEAN LIM THIAN SIONG
TANG CHI LOONG

TAN E-FANG
CLAIRE THAM LI MEI

CAROLYN LIM MAY LEAN
HO KIM FOONG
SERENA GOH MAE LI
GONG CHIN NAM
MOHD ZIKRI B MOHD MUZAMMIL
CHRISTINE CHUAH HUI FEN
MARILYN HO SU FEN
MADELINE EE ZI RUI
THIAN RUI LING
ISABELLE NINA CHEN WENXI

CONSULTANTS: LIM KIA TONG
JANET WEE-TAN

 **eLitigation**

HIN TAT AUGUSTINE & PARTNERS

Page No. 2

Our Ref. TCL.MH.ro.50419.20.at

Your Ref. SHA 6513Y

Date : 27 April 2021

7. Survey Report Fees	S\$ 1,233.00
8. Pain neck and back	S\$ 1,500.00
9. Medical Expenses	S\$ 40.00
10. LTA Search Fee	S\$ 7.49
11. Costs (inclusive of GST)	S\$ 1,070.00
12. Incidentals	S\$ 50.00
Total	<u>S\$24,815.49</u>

The following supporting documents are enclosed herewith: -

1. Copy of Singapore Accident Statement by SMC 1755D;
2. Copy of Certificate of Insurance by NTUC Income Insurance Co-operative Limited;
3. Copy of Final Repair Bill from A T Performance;
4. Copy of Rental Invoice and Rental Agreement from T5 Auto Pte. Ltd;
5. Copy of Letter dated 15 February 2021 from Singapore Police Force;
6. Copy of LTA search result of SHA 6513Y;
7. Copies of Grab Driver Weekly Statements;
8. Copies of Grab Receipts;
9. Copy of Invoice from Sengkang General Hospital;
10. Copy of Survey Invoice & Survey Report from KM Auto Assessors Pte. Ltd.; and
11. **263 pcs of original** photographs of motor vehicle no. SMC 1755D.

Please note that you / your authorized driver and/or your insured driver should send to us an acknowledgement of receipt of this letter within **fourteen (14)** days of receipt of this letter, failing which our client will have no alternative but to commence proceedings against you / your authorized driver and/or your insured driver without further notice to you / your authorized driver and/or your insured driver.

Please note that if you / your authorized driver and/or insured driver have a counterclaim against our client arising out of the accident, you / your authorized driver and/or your insured driver are also required to send us a letter giving full particulars of the counterclaim together with all relevant supporting documents within **eight (8)** weeks of your receipt of this letter.

Please note that our client's claim is in respect of her property damage claim and is strictly without prejudice to the uninsured losses and/or injury claim (if any).

Yours faithfully,



MARILYN HO SU FEN

Enc.

cc: client

By fax



SINGAPORE ACCIDENT STATEMENT

IMPORTANT NOTICE

1. Please report correctly the details of the accident to speed up the claims process.
2. This Form must be completed by the Policyholder and/or the Authorised Driver.
3. Information provided must be as truthful and accurate as possible. Any wilful misrepresentation or withholding of material facts may allow insurance companies to repudiate policy liability.
4. The issue and acceptance of this Form by insurance companies is not an admission of policy liability on the part of the insurance companies.
5. Any false reporting may be referred to the Police for investigation.
6. This report will be forwarded by the insurers of the GIA Records Management Centre established by the General Insurance Association of Singapore (GIA) for archiving and that copies of this report will, for a fee, be made available upon application by interested parties.
7. By the lodgement of this report to the insurers, you hereby consent to the archiving of this report at the centre and to copies of the report being made available aforesaid.

ACCIDENT STATEMENT

Date of Submission	28/12/2020 09:47 (SGT)
Date of Accident	25/12/2020 00:15 (SGT)
Exact Location of Accident	KPE, Singapore
Additional Location Information	KPE EXIT UPPER PAYA LEBAR
Country/State of Loss	Singapore

DETAILS OF OWN VEHICLE

Vehicle Registration Number	SMC1755D
-----------------------------	----------

INSURED/POLICYHOLDER

Is company?	No
Name Of Registered Owner	CHENG JING
NRIC No	SXXXX387I
Email Address	CHRISTINEECHENG0914@GMAIL.COM
Mobile Phone No	(Phone) +65-98383314
Alternative Phone No	+65-98383314

VEHICLE PARTICULARS

Manufacturer	Toyota
Model	C-HR HYBRID 1.8S CVT
Variant	-
Exact purpose for which vehicle was being used at time of accident	-
Are you claiming under your own insurance policy for repair to your vehicle?	No - Claiming third party
Vehicle Category	Private hire

INSURANCE COMPANY

Name of Insurance Company	NTUC
Type of Coverage	Comprehensive
Fleet Policy	No
Policy Number	5117961748
Cover Note Number	-

DRIVER

Name of Driver	CHENG JING
NRIC No	SXXXX387I
Date Of Birth	14/09/1972
Occupation	Indoor



Date Of Driving Pass	01/11/1999
Driving experience	21 YEARS AND 1 MONTH
Gender	Female
Mobile Number	(Phone) +65-98383314
Alt. Phone Number	+65-98383314
Email Address	CHRISTINEECHENG0914@GMAIL.COM
Address	BLK 405A FERNVALE LANE
Address complement	#02-119
Postcode	791405
Is the driver the policyholder?	Yes
If No, Relationship of the Driver with the Insured	-
Does Driver Own Other Vehicles?	No
Vehicle Registration Number of Other Vehicle Owned by Driver	-
Insurance Company of Other Vehicle Owned by Driver	-

GENERAL INFORMATION OF THE ACCIDENT

Type of Accident	Side Swipe
Weather Conditions	Clear
Road Surface	Dry

OTHER INFORMATION

Was any foreign vehicle involved in the accident?	No
Number of vehicles involved in the accident	2
Was anybody injured in the Accident?	No
Was any injured conveyed to hospital by ambulance?	-
Was any other material or property damaged?	Yes
Number of Passengers (Including Driver)	4
Has the driver been approached by unknown person(s) soliciting/offering accident claims assistance?	No

PASSENGER 1

Name	PASSENGER
Gender	Female

PASSENGER 2

Name	PASSENGER
Gender	Female

PASSENGER 3

Name	PASSENGER
Gender	Male

DETAILS OF POLICE ACTION

Was the accident reported to the police?	No
Was notice of intended Prosecution given?	No
If yes, against whom?	-

CIRCUMSTANCES OF ACCIDENT

AS PER ACCIDENT REPORT

ATTACHMENT(S)

Are accident photos available for attachment?	Yes
Was there any video captured by Car Camera?	No
Was there any audio recorded?	No

DETAILS OF OTHER VEHICLE PROPERTY 1

Vehicle Registration Number	SHA6513Y
Vehicle Manufacturer	Hyundai
Vehicle Model	
Vehicle Variant	
Vehicle Colour	
Vehicle Category	Taxi
Name of Driver	
Contact Number	
Address	
Address complement	
Postcode	
Insurance Company Name	
Nature Of Damage	
Details of property damaged in accident	
No. Of Passenger (Including Driver)	

WITNESS DETAILS

WITNESS 1

Name	IEFFHO
Phone	(Phone) +65-96933295
Email	

SKETCH PLAN**IMPORTANT NOTICE**

1. Please report correctly the details of the accident to speed up the claims process.
2. This Form must be completed by the Policyholder and/or the Authorised Driver.
3. Information provided must be as truthful and accurate as possible. Any wilful misrepresentation or withholding of material facts may allow insurance companies to repudiate policy liability.
4. The issue and acceptance of this Form by insurance companies is not an admission of policy liability on the part of the insurance companies.
5. Any false reporting may be referred to the Police for investigation.
6. The report will be forwarded by the insurers of the GIA Records Management Centre established by the General Insurance Association of Singapore (GIA) for archiving and that copies of this report will for a fee be made available upon application by interested parties.
7. By the lodgment of this report to the insurers, you hereby consent to the archiving of this report at the centre and to copies of the report being made available aforesaid.
8. **Consent under the Personal Data Protection Act (PDPA)**

I understand, acknowledge, agree and consent that:

- (a) My insurer, my workshop and the General Insurance Association of Singapore ("GIA") may/are permitted to collect, use, disclose and/or process my personal data/personal information set out in this [form] and any other personal information provided by me or possessed by my insurer (collectively the "Personal Information") and disclose and transfer such Personal Information to all insurer(s) who have insured vehicle(s) involved in this accident (all insurer(s) who have insured vehicle(s) involved in this accident shall be collectively referred to as the "Insurers"), the Insurers' lawyers/law firms, the Monetary Authority of Singapore and any relevant government agency/authority (such as the police), for the purpose(s) of:
 - (i) processing, handling and/or dealing with my claims including the settlement of the claims and any necessary investigations relating to the claims;
 - (ii) investigating the accident and/or my claims;
 - (iii) carrying out and/or dealing with my instructions or responding to any enquiries by me;
 - (iv) administering my claims (including the mailing of correspondence, statements, invoices, reports or notices to me which could involve disclosure of certain personal data about me to bring about delivery of the same as well as on the external cover of envelopes/mail packages); and/or
 - (v) complying with applicable law in administering, processing, handling and/or dealing with my claims (collectively the "Purposes")
- (b) all insurer(s) who have insured vehicle(s) involved in this accident and the insurers' lawyers/law firms, may/are permitted to collect, use, disclose and/or process my Personal Information for one or more of the above Purposes; and
- (c) my Personal Information may/can be disclosed by any of the insurers and/or GIA to their third party service providers or agents (including their lawyers/law firms), which may be sited outside of Singapore, for one or more of the above Purposes.
- (d) my Personal Information will also be collected and used to compile claims history for the purpose of fraud detection, investigation and management in present and all future claims.
- (e) the information so collected under (d) above may be shared / disclosed:
 - (i) to all insurers and/or any other third parties that assist in evaluating, investigating, controlling or managing fraud, regulators, law enforcement and government agencies as reasonably required for the purposes stated, or
 - (ii) for complying with requirements under any regulations, laws or court orders.

Policyholder's Signature
Date & Time:

Driver's Signature
(If driver is not the policyholder)
Date & Time:

Reporting Centre Personnel's Signature
Name:
NRIC/FIN No.:

SKETCH PLAN

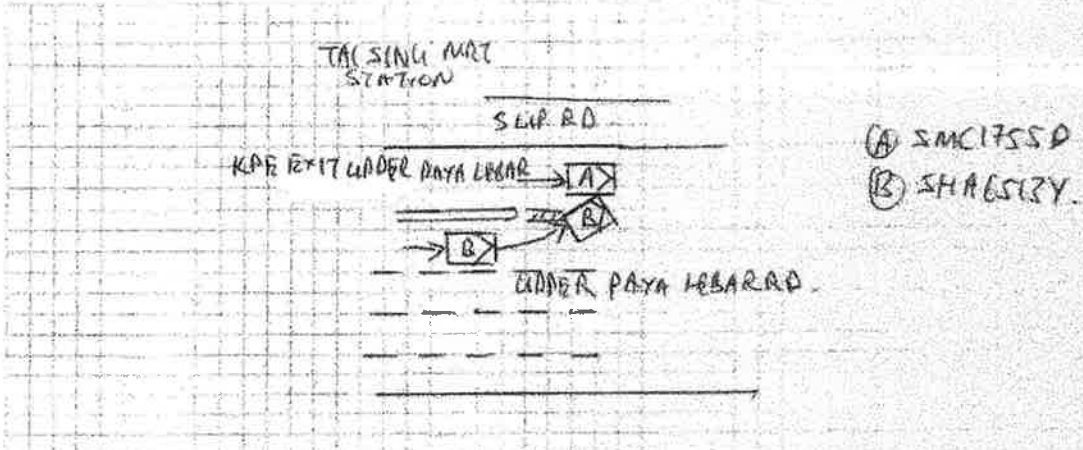

DESCRIBE CIRCUMSTANCES OF THE ACCIDENT

I WAS EXITING FROM KPE PAYA LEBAR EXIT. A TAXI SHA 6513Y WHICH WAS TRAVELLING ALONG ^{UNDER} PAYA LEBAR RD SUDDENLY SWAYED INTO MY LANE AND HIT INTO MY CAR RH SECTION.

DECLARATION

I/We declare the foregoing particulars are true in every respect.

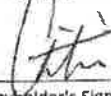
Policyholder's Signature
Date & Time:

Driver's Signature
(If driver is not the policyholder)
Date & Time:

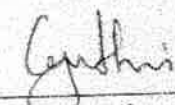
Reporting Centre Personnel's Signature
Name:
NRIC/FIN No:

(1A6A) (2000) (0000) (0000)



Certificate of Insurance

MOTOR VEHICLES (THIRD PARTY RISKS AND COMPENSATION) ACT (CHAPTER 189)
 MOTOR VEHICLES (THIRD PARTY RISKS AND COMPENSATION) RULES, 1960
 ROAD TRANSPORT ACT, 1987 (MALAYSIA)
 ROAD TRANSPORT (AMENDMENT) ACT, 2019 (MALAYSIA)
 MOTOR VEHICLES (THIRD PARTY RISKS) RULES, 1959 (MALAYSIA)

Certificate Number: S117961748

Cover : drive CLASSIC

1. Index mark and Registration Number of Vehicle : SMC1755D
 Chassis Number : ZYX102112702
2. Name of Policyholder : CHENG JING
3. Effective Date of Insurance : 27 Jun 2020
4. Expiry Date of Insurance : 26 Jun 2021
5. Persons or Classes of Persons entitled to drive#
 (a) The Policyholder.
 (b) Any other person who is driving on the Policyholder's order or with his/her permission.
 Provided that the person driving is permitted in accordance with the licensing or other laws or regulations to drive the Motor Vehicle or has been so permitted and is not disqualified by order of a Court of Law or by reason of any enactment or regulation in that behalf from driving the Motor Vehicle.
6. Limitations as to Use#
 (a) Use for social domestic and pleasure purposes and in connection with the Policyholder's or Hirer's business.

This Policy does not cover

- (a) Use for racing, pace-making, reliability trial or speed-testing.
- (b) Use for the carriage of goods (other than samples) in connection with any trade or business.
- (c) Use for any purpose in connection with the Motor Trade.

Limitations rendered inoperative by Section 8 of the Motor Vehicle (Third Party Risks and Compensation) Act (Chapter 189) and Section 95 of the Road Transport Act, 1987 (Malaysia), are not to be included under these headings.

EXCESS (SECTION 1)	: S\$2,000
EXCESS (SECTION 2)	: S\$1,500
WINDSCREEN EXCESS	: S\$100
ADDITIONAL EXCESS	: N/A
UNNAMED DRIVER EXCESS	: PLEASE REFER OVERLEAF
REPAIR AT OWNER'S PREFERRED WORKSHOP	: NO
INSURE WITH COE	: YES
NCD PROTECTION	: NO
TRANSPORT ALLOWANCE	: NO
EXCESS WAIVER	: NO
PRIMARY DRIVER	: CHENG JING
NAMED DRIVER (1)	: N/A
NAMED DRIVER (2)	: N/A
HIRE PURCHASE COMPANY	: TAI THONG LEE TRADING (PRIVATE) LIMITED
SUM INSURED	: MARKET VALUE OF INSURED VEHICLE AT TIME OF LOSS

I/We hereby Certify that the Policy to which this Certificate relates is issued in accordance with the provisions of the Motor Vehicles (Third Party Risks and Compensation) Act (Chapter 189) and Part IV of the Road Transport Act, 1987 (Malaysia)

Agency : TAN CHENG WEY (CHEN ZHENGWEI) (00000631272)
 Date of Issue : 24 Jun 2020 15:59 hrs

For NTUC INCOME INSURANCE CO-OPERATIVE LIMITED

Chief Executive













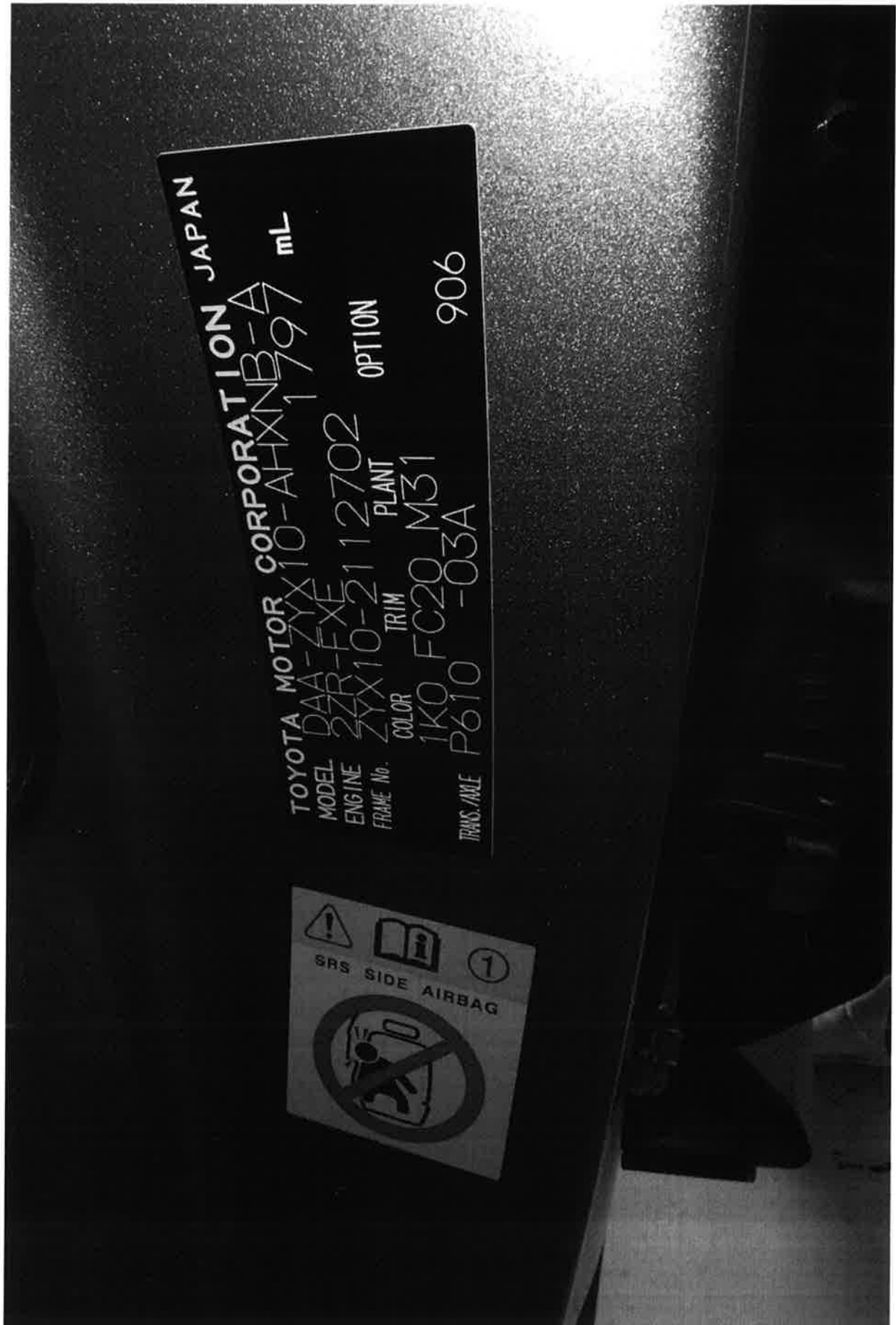



Certificate of Insurance

MOTOR VEHICLES (THIRD PARTY RISKS AND COMPENSATION) ACT (CHAPTER 189)
MOTOR VEHICLES (THIRD PARTY RISKS AND COMPENSATION) RULES, 1960
ROAD TRANSPORT ACT, 1987 (MALAYSIA)
ROAD TRANSPORT (AMENDMENT) ACT, 2019 (MALAYSIA)
MOTOR VEHICLES (THIRD PARTY RISKS) RULES, 1959 (MALAYSIA)

Certificate Number: 5117961748

Cover : drivo CLASSIC

1. Index mark and Registration Number of Vehicle : **SMC1755D**
Chassis Number : ZYX102112702
2. Name of Policyholder : CHENG JING
3. Effective Date of Insurance : 27 Jun 2020
4. Expiry Date of Insurance : 26 Jun 2021
5. Persons or Classes of Persons entitled to drive#
(a) The Policyholder.
(b) Any other person who is driving on the Policyholder's order or with his/her permission.
Provided that the person driving is permitted in accordance with the licensing or other laws or regulations to drive the Motor Vehicle or has been so permitted and is not disqualified by order of a Court of Law or by reason of any enactment or regulation in that behalf from driving the Motor Vehicle.
6. Limitations as to Use#
(a) Use for social domestic and pleasure purposes and in connection with the Policyholder's or Hirer's business.

This Policy does not cover

- (a) Use for racing, pace-making, reliability trial or speed-testing.
 - (b) Use for the carriage of goods (other than samples) in connection with any trade or business.
 - (c) Use for any purpose in connection with the Motor Trade.
- # Limitations rendered inoperative by Section 8 of the Motor Vehicle (Third Party Risks and Compensation) Act (Chapter 189) and Section 95 of the Road Transport Act, 1987 (Malaysia), are not to be included under these headings.

EXCESS (SECTION 1)	: S\$2,000
EXCESS (SECTION 2)	: S\$1,500
WINDSCREEN EXCESS	: S\$100
ADDITIONAL EXCESS	: N/A
UNNAMED DRIVER EXCESS	: PLEASE REFER OVERLEAF
REPAIR AT OWNER'S PREFERRED WORKSHOP	: NO
INSURE WITH COE	: YES
NCD PROTECTION	: NO
TRANSPORT ALLOWANCE	: NO
EXCESS WAIVER	: NO
PRIMARY DRIVER	: CHENG JING
NAMED DRIVER (1)	: N/A
NAMED DRIVER (2)	: N/A
HIRE PURCHASE COMPANY	: TAI THONG LEE TRADING (PRIVATE) LIMITED
SUM INSURED	: MARKET VALUE OF INSURED VEHICLE AT TIME OF LOSS

I/We hereby Certify that the Policy to which this Certificate relates is issued in accordance with the provisions of the Motor Vehicles (Third Party Risks and Compensation) Act (Chapter 189) and Part IV of the Road Transport Act, 1987 (Malaysia)

Agency : TAN CHENG WEY (CHEN ZHENGWEI) (00000631272)
Date of Issue : 24 Jun 2020 15:59 hrs

For NTUC INCOME INSURANCE CO-OPERATIVE LIMITED



Chief Executive

FINAL REPAIR BILL
REF.: TP/140207/247121755

A T PERFORMANCE

160 SIN MING DRIVE #07-19 SIN MING
AUTOCITY SINGAPORE 575722

TEL: 6453 5112

FAX: 6552 2061

Regn. No. 53413556X

Messrs.	Cheng Jing Blk 405A Fernvale Lane #02-119 Singapore 791405	Date	15/01/21
---------	--	------	----------

Vehicle No. SMC1755D Toyota C-HR Hybrid 1.8S CVT Auto

Quantity	Items/Descriptions	Prices
	Lump sum repair basis as recommended.	15,700.00
	SGD.: Fifteen Thousand Seven Hundred Only.	
Total:		\$15,700.00



T5 AUTO PTE. LTD.

160 Sin Ming Drive #07-18 Sin Ming Autocity Singapore 575722
Tel/Fax:68521588 Email Address: t5auto@singnet.com.sg
Co Regn No. 201326853C

INVOICE

Invoice To
Cheng Jing Blk 405A Fernvale Lane #12-119 Singapore 791405

Date 07-Jan-2021
Invoice 13069
Handled by Jeffrey96191115
Referred By Alvin Tng/96866219
(AT PERFORMANCE)

S.No	Description	Amount
1	ONE UNIT SLL8894D, TOYOTA WISH RENTAL PERIOD: 31 DEC 2020 TO 07 JAN 2021 (VEHICLE RETURN @ 17:30 HRS) RENTAL FEE :\$150.00 X 08 DAYS REF: RENTAL AGREEMENT NO. 15295	1,200.00

Important Note: Hirer has to top up fuel to the same level as check out upon returning the vehicle.
No refund will be given back for fuel left in the vehicle.
Vehicle return during office hour only (9.00am - 5.00pm)
No service on Public Holiday and Sunday.
In the event of accident, Hirer have to take full responsible.

Total \$1,200.00

All Cheque should be crossed and make payable to "T5 AUTO PTE. LTD."

For payment made via electronic transfer
Bank:United Overseas Bank Limited
Account No.:357-305-306-9
Bank Code:7375
Branch Code:018

Please scan QR code for PAYNOW payment.
201326853C T5 AUTO PTE. LTD.

Signed for and on behalf
T5 Auto Pte. Ltd.



Authorised Signature



T5 AUTO PTE LTD

Sin Ming Autocity #07-18
160 Sin Ming Drive Singapore 575722
Tel / Fax : +65 6852 1588

SMC 1755D



T5 AUTO PTE LTD

RENTAL AGREEMENT

BLK 13 SIN MING INDUSTRIAL ESTATE SECTOR B #01-37 SINGAPORE 575657

TEL / FAX : +65 6852 1588 EMAIL : t5auto@singnet.com.sg

Co. Regn. No.: 201326853C

NO. 15295

HIRER PARTICULAR		
NAME	CHENG JING	NRIC/ROC
ADDRESS	BLK 405A FERNVALE LANE #12-119 S 791405	
CONTACT (HP)	9838 3314	(OFFICE) FAX

DRIVER'S PARTICULAR		
NAME	Cheng Jing	NRIC/PERMIT
ADDRESS	BLK 405A Fernvale Lane #12-119 S (791405)	
DRIVING EXPERIENCE	21 Yrs 01 Nov 1999	LICENSE NO. Sxxxx 387I DOB 14 Sept 1972

VEHICLE & CHARGES			
VEHICLE NO	SLL 8894D	MAKE & MODEL	TOYOTA WISH
RENTAL PERIOD	08 days	CHARGES	\$150 Per day
DATE OUT	31 DEC 2020	DEPOSIT	-
TIME	10:15 AM	MILAGE	321605 km
		FUEL LEVEL	1/2

* INTEREST OF LATE PAYMENT 1.5% PER MONTH

IMPORTANT NOTES: Restricted to Singapore use only.

No refund will be given for fuel left in vehicle. \$2000-(OP)

Hirer is liable to pay first insurance Excess S\$ 1,500- 3rd party in any accident plus lost of earnings while damaged vehicle is under repair. Hirer is liable for all Parking Fines and Traffic Violations.

Driver must be above 23 years with minimum 2 years driving experience.

Vehicle return during office hour only. No services on Public Holiday and Sunday.

- ☐ I/WE DECLARE THAT THE ABOVE PARTICULARS ARE TRUE AND CORRECT IN EVERY RESPECT AND
- ☐ I/WE HAVE READ AND UNDERSTOOD THE TERMS AND CONDITIONS OF THIS RENTAL AGREEMENT AND AGREE TO

[Signature]

COMPANY'S STAMP / HIRER'S SIGNATURE & DATE

INDICATE:
D-DENTS
S-SCRATCHES
A-ACCIDENT

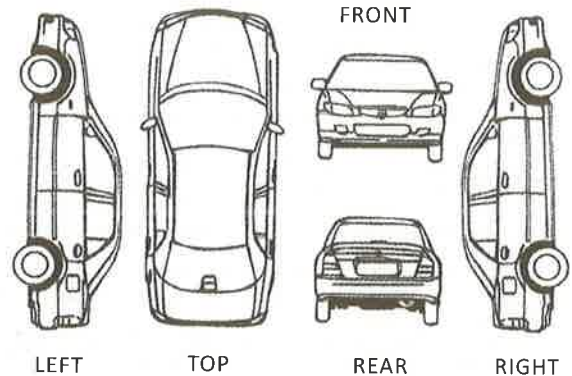

DATE IN	07 Jan 2021	TIME	1730 HRS	MILAGE	323943 km	FUEL LEVEL	1/2
CHECKED BY				DEPOSIT REFUND	-		
REMARKS							

[Signature]

SIGNATURE OF HIRER / DRIVER

Inv. 13069



**SINGAPORE
POLICE FORCE**

Traffic Police
10 Ubi Avenue 3
Singapore 408865
Tel +65 6547 0000
Fax +65 6547 4883
www.police.gov.sg

Our Ref : TP/IP/00281/2021

Date : 15 February 2021

CHENG JING
BLK 405A FERNVALE LANE
#12-119
SINGAPORE 791405

Dear Sir/Madam

**ROAD TRAFFIC ACCIDENT INVOLVING SHA 6513 Y AND SMC 1755 D ALONG KALLANG
PAYA LEBAR EXPRESSWAY ON 25.12.2020 AT ABOUT 12.20AM**

I refer to the above accident.

2. Please be informed that we have completed our investigations which revealed that the driver/rider of **SHA 6513 Y** had committed an offence of **Careless Driving Causing Hurt under Section 65(1)(b) of the Road Traffic Act Chapter 276 p/u Section 65(4)(a) of the same Act.** Action has been initiated against the driver/rider for the said offence.
3. If you have any clarification, you may contact the Investigation Officer, Inspector Eve Boon Yen Kian at office number: 65476172.
4. Thank you.

Yours faithfully

**HEAD INVESTIGATION
TRAFFIC POLICE
SINGAPORE POLICE FORCE**

This is a computer-generated letter. No signature is required.

Enquire Vehicle Owner Details (As At 25 Dec 2020 / 00:15:00)

Vehicle Owner Details

Owner ID Type:

Company

Owner ID:

199303821R

Owner Name:

COMFORT TRANSPORTATION PTE LTD

Registered Address Type:

**Private Residential (Condo Apt or House) /
Shopping / Office Complexes**

Registered Block/House No.:

383

Registered Street Name:

SIN MING DRIVE

Registered Unit No.:

-

Registered Building Name:

GAS BUILDING

Registered Postal Code:

575717

Vehicle Insurance Details

Vehicle No.:

SHA6513Y

Make Description/Model:

HYUNDAI / AE IONIQ HEV 1.6 DCT

Insurance Company Name:

INDIA INT'L INS PTE LTD

Enquire Vehicle's Insurance Particulars

Enquire Vehicle's Insurance Particulars (As At 25 Dec 2020 / 00:15:00)

Vehicle Insurance Details

Vehicle No.:

SHA6513Y

Make Description/Model:

HYUNDAI / AE IONIQ HEV 1.6 DCT

Insurance Company Name:

INDIA INT'L INS PTE LTD

Business Transaction Reference No.:

20201228162451279902

Please retain the business transaction reference number for Enquire Vehicle Owner Details (if required).

Save as PDF

OK →

Print



03.02.2021 21:33:11 SKHBTCHID

CHENG JING
299B COMPASSVALE STREET
#16-92
SINGAPORE 542299

Reminder

As at : 31-01-2021
NRIC/MRN No. : S72753871
Customer No. : 3022477689
Page : 1 of 1

Case Type	Case/Inv No.	Admit Visit Date	Discharge Date	Total Invoice Amt	Medisave/ Other Payers*	Payment by Patient	Amt Due from Patient
E	8121901909B	11.01.21	11.01.21	121.00	81.00	0.00	40.00
For enquiries on payment, please contact SINGHEALTH HOTLINE at 6407 8108 or payment@1fss.com.sg from 8.30am to 5.30pm (Mon to Fri excluding Public Holidays)							
PLEASE PAY							40.00

Number of Days the Amount Outstanding

Curr	To 30 days	31 to 60 days	61 to 90 days	91 to 120 days	Over 120 days	Total
SGD	40.00					40.00

* Other payers include Company Insurance, Medisave, MediShield Life and Bill Adjustments.

Our record shows an outstanding amount due from you. Please settle this immediately. You can pay by:

Mobile & Internet Payment at www.singhealth.com.sg/PayOnline, AXS e/m-Station (mobile & internet) at www.axs.com.sg, SAM Mobile App or SAM Web at www.mysam.sg and DBS PayLah! Internet Banking at DBS i-banking. Singapore Post Office Branches located island-wide, AXS Stations & Self Service Automated Machine (SAM) Kiosks. Cheque payment should be crossed and made payable to "Sengkang General Hospital Pte. Ltd.". Please write the Case/Invoice Number, Payer Name and Contact Number behind the cheque and mail it to: Singapore Health Services Pte Ltd, Bukit Merah Central Post Office, PO Box 540, Singapore 911532.

This Healthcare Institution reserves the right to engage a collection agency to assist with payment collection.

If you had already settled the amount, please ignore this notice and we thank you for your payment.

Please attach this portion to your payment
(Cheque should be crossed and made payable to
Sengkang General Hospital Pte. Ltd.)

Amount Enclosed : S\$
Cheque No. / Bank:

Statement Date : 03.02.2021
Balance Due : 40.00
NRIC/MRN No. : S72753871
Customer No. : 3022477689
Name : CHENG JING



Admin Lau & Company <adm.lauco@gmail.com>

Your Grab E-Receipt

Grab <no-reply@grab.com>
Reply-To: Grab <no-reply@grab.com>
To: adm.lauco@gmail.com

Fri, Dec 25, 2020 at 8:26 PM

JustGrab

Hope you enjoyed your ride!

Picked up on 25 December 2020
Booking ID: ADR-6914824-8-343

**Total Paid****SGD 17.30**

Thanks for riding with Tan Meng Leng Roy.

4.9 ★

Compliments for driver
Great Personality

Breakdown

Metered fare	12.00
Platform Fee	0.30
Others	5.00
Total Paid	17.30
Passenger M/s Lau & Company	Paid by  1006
Profile Personal	Points earned GrabRewards Points
	17.30
	+37 points

Got an issue? We've got your back.



Lost Item



Incorrect Trip



Incorrect Fare



Get Support

Your Trip

13.04 km • 16 mins



Suntec City Tower 3 & 4



8:10PM



169 Bedok South Ave 3

8:26PM



28 Sin Ming Lane
#01-143, Midview City
Singapore 573972
Tel: (65) 6655 0005

Follow us



© Grab 2020



Admin Lau & Company <adm.lauco@gmail.com>

Your trip with Gojek on Sunday, 27 December 2020

Gojek Receipts <postmaster@invoices.go-jek.com>
To: Jeffrey Lau <adm.lauco@gmail.com>

Sun, Dec 27, 2020 at 12:00 PM

Hi Jeffrey Lau,

Thank you for using Gojek, we hope you enjoyed using our service.

Amount Paid

S\$14.40 CASH

ORDER DETAILS**Sunday, 27 December 2020**

ORDER ID: RB-100849-3562780

 **PICK UP • 11:44****166 Bedok South Avenue 3**

166 Bedok South Avenue 3, Singapore 460166

 **DESTINATION • 12:00****People's Park Centre**

101 Upper Cross Street, Singapore 058357

**Loo Hoo Yong Albert****DISTANCE**
15.0 km**Travel time**
00:16:13

Fare (15.0 km)

S\$0.00**TOTAL PAYMENT****S\$14.40**

24/02/2021

Gmail - Your trip with Gojek on Sunday, 27 December 2020

Paid with CASH

S\$14.40

Need help? Contact us at support.sg@go-jek.com



Gojek Singapore





Admin Lau & Company <adm.lauco@gmail.com>

Your Grab E-Receipt

Grab <no-reply@grab.com>
Reply-To: Grab <no-reply@grab.com>
To: adm.lauco@gmail.com

Sun, Dec 27, 2020 at 8:35 PM

JustGrab

Hope you enjoyed your ride!

Picked up on 27 December 2020
Booking ID: ADR-6914824-8-350

**Total Paid****SGD 6.30**

Thanks for riding with Lee Wing On.

5.0 ★
Compliments for driver
Excellent Service

Breakdown

Metered fare		6.00
Platform Fee		0.30
Total Paid		6.30
Passenger M/s Lau & Company	Paid by  1006	6.30
Profile Personal		

Got an issue? We've got your back.



Lost Item



Incorrect Trip



Incorrect Fare



Get Support

Your Trip

3.29 km • 9 mins



19 Upp East Coast Rd, The Royals Cafe (Siglap)



8:26PM



169 Bedok South Ave 3

8:35PM



28 Sin Ming Lane
#01-143, Midview City
Singapore 573972
Tel: (65) 6655 0005

Follow us



© Grab 2020



Admin Lau & Company <adm.lauco@gmail.com>

Your Grab E-Receipt

Grab <no-reply@grab.com>
Reply-To: Grab <no-reply@grab.com>
To: adm.lauco@gmail.com

Mon, Dec 28, 2020 at 8:26 AM

JustGrab

Hope you enjoyed your ride!

Picked up on 28 December 2020
Booking ID: ADR-6914824-8-353

**Total Paid****SGD 13.30**

Thanks for riding with Yu Hoy Ping.

4.8 ★
Compliments for driver
Great Personality

Breakdown

Metered fare		13.00
Platform Fee		0.30
Total Paid		13.30
Passenger M/s Lau & Company	Paid by  1006	13.30
Profile Personal		

Got an issue? We've got your back.



Lost Item



Incorrect Trip



Incorrect Fare



Get Support

Your Trip

14.77 km • 17 mins



169 Bedok South Ave 3



8:09AM



Main Entrance (Along Havelock Sq), People's Park Centre

8:26AM



28 Sin Ming Lane
#01-143, Midview City
Singapore 573972
Tel: (65) 6655 0005

Follow us



© Grab 2020



Admin Lau & Company <adm.lauco@gmail.com>

Your trip with Gojek on Tuesday, 29 December 2020

Gojek Receipts <postmaster@invoices.go-jek.com>
To: Jeffrey Lau <adm.lauco@gmail.com>

Tue, Dec 29, 2020 at 1:34 PM

Hi Jeffrey Lau,

Thank you for using Gojek, we hope you enjoyed using our service.

Amount Paid

S\$14.60 CASH

ORDER DETAILS**Tuesday, 29 December 2020**

ORDER ID: RB-122762-8800281

 **PICK UP • 13:07****People's Park Centre**

101 Upper Cross Street, Singapore 058357

DESTINATION • 13:34**405A Fernvale Lane**

405A Fernvale Lane, Singapore 791405

**Tan Kim Hock****DISTANCE**
16.4 km**| Travel time**
00:26:49

Fare (16.4 km)

S\$0.00**TOTAL PAYMENT****S\$14.60**

24/02/2021

Gmail - Your trip with Gojek on Tuesday, 29 December 2020

Paid with CASH

S\$14.60

Need help? Contact us at support.sg@go-jek.com



Gojek Singapore





Admin Lau & Company <adm.lauco@gmail.com>

Your Grab E-Receipt

Grab <no-reply@grab.com>
Reply-To: Grab <no-reply@grab.com>
To: adm.lauco@gmail.com

Tue, Dec 29, 2020 at 3:46 PM

JustGrab

Hope you enjoyed your ride!

Picked up on 29 December 2020
Booking ID: ADR-6914824-8-354

**Total Paid****SGD 9.30**

Thanks for riding with Yeo Khay Hwee.

5.0 ★
Compliments for driver
Great Personality

Breakdown

Metered fare		9.00
Platform Fee		0.30
<hr/>		
Total Paid		9.30
Passenger	Paid by	
M/s Lau & Company	 1087	9.30
Profile		
Personal		

Got an issue? We've got your back.



Lost Item



Incorrect Trip



Incorrect Fare



Get Support

Your Trip

8.71 km • 18 mins



405A Fernvale Lane



3:21PM



Main Entrance, Sin Ming Autocity

3:39PM



28 Sin Ming Lane
#01-143, Midview City
Singapore 573972
Tel: (65) 6655 0005

Follow us



© Grab 2020



Admin Lau & Company <adm.lauco@gmail.com>

Your trip with Gojek on Tuesday, 29 December 2020

Gojek Receipts <postmaster@invoices.go-jek.com>
To: Jeffrey Lau <adm.lauco@gmail.com>

Tue, Dec 29, 2020 at 5:02 PM

Hi Jeffrey Lau,

Thank you for using Gojek, we hope you enjoyed using our service.

Amount Paid

S\$11.60 CASH

ORDER DETAILS**Tuesday, 29 December 2020**

ORDER ID: RB-162818-0190228

 **PICK UP • 16:41****160 Sin Ming Dr**

160 Sin Ming Dr, Singapore 575721

 **DESTINATION • 17:02****People's Park Centre**

101 Upper Cross Street, Singapore 058357

**Dallen Lim****DISTANCE**
11.4 km**Travel time**
00:21:06

Fare (11.4 km)

S\$0.00

TOTAL PAYMENT**S\$11.60**

24/02/2021

Gmail - Your trip with Gojek on Tuesday, 29 December 2020

Paid with CASH

S\$11.60

Need help? Contact us at support.sg@go-jek.com



Gojek Singapore





Admin Lau & Company <adm.lauco@gmail.com>

Your Grab E-Receipt

Grab <no-reply@grab.com>
Reply-To: Grab <no-reply@grab.com>
To: adm.lauco@gmail.com

Wed, Dec 30, 2020 at 8:36 AM

JustGrab

Hope you enjoyed your ride!

Picked up on 30 December 2020
Booking ID: ADR-6914824-8-355

**Total Paid****SGD 18.30**

Thanks for riding with Tan Chor Liat.

4.9 ★

Compliments for driver
Clean & Comfy

Breakdown

Metered fare		18.00
Platform Fee		0.30
Total Paid		18.30
Passenger M/s Lau & Company	Paid by  1087	18.30
Profile Personal		

Got an issue? We've got your back.



Lost Item



Incorrect Trip



Incorrect Fare



Get Support

Your Trip

20.23 km • 29 mins



169 Bedok South Ave 3



8:00AM



405A Fernvale Lane

8:29AM



28 Sin Ming Lane
#01-143, Midview City
Singapore 573972
Tel: (65) 6655 0005

Follow us



© Grab 2020



Admin Lau & Company <adm.lauco@gmail.com>

Your Grab E-Receipt

Grab <no-reply@grab.com>
Reply-To: Grab <no-reply@grab.com>
To: adm.lauco@gmail.com

Wed, Dec 30, 2020 at 9:44 PM

JustGrab

Hope you enjoyed your ride!

Picked up on 30 December 2020
Booking ID: ADR-6914824-8-356

**Total Paid****SGD 16.30**

Thanks for riding with Bock Chin Peng.

5.0 ★
Compliments for driver
Clean & Comfy

Breakdown

Metered fare		16.00
Platform Fee		0.30
Total Paid		16.30
Passenger M/s Lau & Company	Paid by  1087	16.30
Profile Personal	Points earned GrabRewards Points	+49 points

Got an issue? We've got your back.



Lost Item



Incorrect Trip



Incorrect Fare



Get Support

Your Trip

18.06 km • 25 mins



405A Fernvale Lane



9:12PM



169 Bedok South Ave 3

9:37PM



28 Sin Ming Lane
#01-143, Midview City
Singapore 573972
Tel: (65) 6655 0005

Follow us



© Grab 2020



Admin Lau & Company <adm.lauco@gmail.com>

Your Grab E-Receipt

Grab <no-reply@grab.com>
Reply-To: Grab <no-reply@grab.com>
To: adm.lauco@gmail.com

Thu, Jan 7, 2021 at 12:46 PM

JustGrab

Hope you enjoyed your ride!

Picked up on 7 January 2021
Booking ID: ADR-6914824-8-357

**Total Paid****SGD 6.30**

Thanks for riding with Tok Choon Peng.

5.0 ★
Compliments for driver
Excellent Service

Breakdown

Metered fare		6.00
Platform Fee		0.30
Total Paid		6.30
Passenger M/s Lau & Company	Paid by  1087	6.30
Profile Personal	Points earned GrabRewards Points	+19 points

Got an issue? We've got your back.



Lost Item



Incorrect Trip



Incorrect Fare



Get Support

Your Trip

1.55 km • 7 mins



National Heart Centre Singapore (NHCS)



12:27PM



Main Entrance (Along Havelock Sq), People's Park Centre

12:34PM



28 Sin Ming Lane
#01-143, Midview City
Singapore 573972
Tel: (65) 6655 0005

Follow us



© Grab 2021

Name: Cheng Jing
Bank: SG | UNITED OVERSEAS BANK LTD *****6166

Earnings

Fares	1,051.01
Tips	2.00
Incentives	43.75
Miscellaneous Payments	4.00

SGD **1,100.76**

Deductions

Commissions	-210.20
Rental Fees	0.00
Vehicle Expenses	0.00
Adjustments	0.00

SGD **-210.20**

Weekly Total

SGD **890.56**

Deliveries and Fares (incl. trip promos)

	Subtotal
Deliveries and Fares earned from Cash Bookings	124.00
Deliveries and Fares earned from GrabPay Bookings	927.01
	SGD 1,051.01

Tips

Date / Time	Booking ID	Cash Wallet	Credit Wallet	Subtotal
21 Dec, 12:19 AM	ADR-15357586-8-046	\$2.00	-	\$2.00
				SGD 2.00

Trip Details

Friday, 25 December

Time	Service	Booking ID	Fare Paid By Passenger*	Promo	Platform fee	Tolls and Others	Total Fare	Commission*	Paid By
12:06 AM	JustGrab	IOS-171010974-8-402	11.30	-	-0.30	-	11.00	-2.20	Cash
SGD 11.00									

Thursday, 24 December

Time	Service	Booking ID	Fare Paid By Passenger*	Promo	Platform fee	Tolls and Others	Total Fare	Commission*	Paid By
11:40 PM	JustGrab	IOS-19657956-8-550	10.30	-	-0.30	-	10.00	-2.00	GrabPay
11:25 PM	JustGrab	ADR-4561401-9-079	8.30	-	-0.30	-	8.00	-1.60	Cash
11:01 PM	JustGrab	ADR-0695410-8-2725	19.30	+3.00	-0.30	-	22.00	-4.40	GrabPay
10:36 PM	JustGrab	ADR-36037026-8-447	19.30	-	-0.30	-	19.00	-3.80	Cash
09:59 PM	JustGrab	ADR-7568140-8-295	22.30	-	-0.30	-	22.00	-4.40	GrabPay
09:38 PM	JustGrab	ADR-30794831-9-1052	9.30	-	-0.30	-	9.00	-1.80	GrabPay
09:17 PM	JustGrab	IOS-33333333-9-588	14.30	-	-0.30	-	14.00	-2.80	GrabPay
08:42 PM	JustGrab	ADR-80105399-9-396	16.30	-	-0.30	-	16.00	-3.20	GrabPay
08:28 PM	JustGrab	IOS-111247633-9-069	6.30	-	-0.30	-	6.00	-1.20	GrabPay
08:11 PM	JustGrab	ADR-226967613-9-048	12.30	-	-0.30	-	12.00	-2.40	Cash
07:58 PM	JustGrab	IOS-203937026-8-066	8.30	-	-0.30	-	8.00	-1.60	GrabPay
05:28 PM	JustGrab	ADR-15726489-9-1035	11.30	-	-0.30	-	11.00	-2.20	GrabPay
05:14 PM	JustGrab	ADR-188499692-8-045	9.30	-	-0.30	-	9.00	-1.80	Cash
05:03 PM	JustGrab	ADR-103401233-9-450	15.30	-	-0.30	-	15.00	-3.00	GrabPay
04:48 PM	JustGrab	ADR-225493232-8-030	11.30	-	-0.30	-	11.00	-2.20	GrabPay
04:31 PM	JustGrab	IOS-2462011-9-191	14.30	-	-0.30	-	14.00	-2.80	GrabPay

04:06 PM	JustGrab	IOS-22882949-9-1521	10.30	+2.00	-0.30	-	12.00	-2.40	GrabPay
03:24 PM	JustGrab	IOS-2296574-8-1596	21.30	-	-0.30	-	21.00	-4.20	GrabPay
03:06 PM	JustGrab	IOS-11878126-8-256	3.30	+5.00	-0.30	-	8.00	-1.60	GrabPay
02:43 PM	JustGrab	IOS-150846681-9-292	16.30	-	-0.30	-	12.00	-2.40	Cash
02:13 PM	JustGrab	IOS-22802015-9-547	15.30	-	-0.30	-	15.00	-3.00	GrabPay
01:17 PM	JustGrab	IOS-9191452-8-397	18.30	-	-0.30	-	18.00	-3.60	GrabPay
01:02 PM	JustGrab	IOS-29138149-9-487	13.30	-	-0.30	-	13.00	-2.60	GrabPay
12:36 PM	JustGrab	IOS-210264621-9-491	28.30	-	-0.30	-	28.00	-5.60	GrabPay
12:21 PM	JustGrab	ADR-4811920-8-1218	11.30	-	-0.30	-	11.00	-2.20	GrabPay
11:49 AM	JustGrab	ADR-0873188-8-242	17.30	-	-0.30	-	17.00	-3.40	GrabPay
11:32 AM	JustGrab	IOS-124832114-8-195	14.30	-	-0.30	-	14.00	-2.80	GrabPay
10:56 AM	JustGrab	ADR-1212623-9-1365	14.30	+5.00	-0.30	-	19.00	-3.80	GrabPay

SGD 394.00

Wednesday, 23 December

Time	Service	Booking ID	Fare Paid By Passenger*	Promo	Platform fee	Tolls and Others	Total Fare	Commission*	Paid By
10:55 PM	JustGrab	ADR-200568907-9-129	8.30	-	-0.30	-	8.00	-1.60	GrabPay
10:01 PM	JustGrab	ADR-4007490-8-436	22.30	-	-0.30	-	22.00	-4.40	GrabPay
09:42 PM	JustGrab	ADR-6603532-8-827	12.30	-	-0.30	-	12.00	-2.40	GrabPay
09:29 PM	GrabCar	ADR-1452523-9-2509	5.30	+2.00	-0.30	-	7.00	-1.40	GrabPay
09:13 PM	JustGrab	ADR-6596425-9-042	10.60	+1.00	-0.30	-	11.00	-2.20	GrabPay
08:58 PM	JustGrab	IOS-20192141-9-1131	7.30	-	-0.30	-	7.00	-1.40	GrabPay
08:43 PM	JustGrab	IOS-3316369-9-1697	10.30	-	-0.30	-	10.00	-2.00	GrabPay
07:28 PM	JustGrab	ADR-27186536-8-366	21.30	-	-0.30	-	21.00	-4.20	GrabPay
06:14 PM	JustGrab	IOS-0628625-9-1664	21.30	-	-0.30	-2.00	19.00	-3.80	GrabPay



Name: Cheng Jing
Bank: SG | UNITED OVERSEAS BANK LTD *****6166

Earnings

Fares	1,546.00
Tips	1.00
Incentives	103.50
Miscellaneous Payments	0.00

SGD **1,650.50**

Deductions

Commissions	-309.20
Rental Fees	0.00
Vehicle Expenses	0.00
Adjustments	0.00

SGD **-309.20**

Weekly Total

SGD **1,341.30**

Fares (incl. trip promos)

Subtotal

Fares Earned from Cash Rides

354.00

Fares Earned from GrabPay Rides

1,192.00

SGD **1,546.00**

01:32 PM	JustGrab	ADR-5361177-9-027	2.00	+5.00	-	-	7.00	-1.40	GrabPay
12:56 PM	JustGrab	IOS-37048681-9-359	21.00	-	-	-	21.00	-4.20	GrabPay
12:09 AM	JustGrab	ADR-24349437-9-040	16.00	-	-	-	16.00	-3.20	GrabPay

SGD 288.00

Fare paid by passenger* - Includes booking fee, change of drop-off, Platform fee, tolls and others

Total Fare** - Excludes Platform fee, Tolls and Others

Wednesday, 25 December

Time	Service	Booking ID	Fare Paid By Passenger*	Promo	Platform fee	Tolls and Others	Total Fare**	Commission	Paid By
11:40 PM	JustGrab	IOS-15538705-9-536	17.00	-	-	-	17.00	-3.40	GrabPay
11:13 PM	JustGrab	IOS-1502995-9-413	18.00	-	-	-	18.00	-3.60	GrabPay
10:42 PM	JustGrab	ADR-2929602-8-179	18.00	-	-	-	18.00	-3.60	GrabPay
10:24 PM	JustGrab	ADR-36210107-9-094	8.00	-	-	-	8.00	-1.60	Cash
10:00 PM	JustGrab	ADR-2726864-8-253	1.00	+8.00	-	-	9.00	-1.80	GrabPay
09:48 PM	JustGrab	ADR-178690595-9-129	9.00	-	-	-	9.00	-1.80	GrabPay
09:20 PM	JustGrab	ADR-0816390-8-487	16.00	+5.00	-	-	21.00	-4.20	GrabPay
08:26 PM	JustGrab	ADR-53754475-9-004	24.00	-	-	-	24.00	-4.80	Cash
08:04 PM	JustGrab	IOS-100376653-9-006	6.00	-	-	-	6.00	-1.20	GrabPay
07:37 PM	JustGrab	ADR-47375931-9-029	12.00	-	-	-1.00	11.00	-2.20	Cash
07:12 PM	JustGrab	IOS-50206230-8-547	11.00	-	-	-	11.00	-2.20	Cash
06:50 PM	JustGrab	IOS-22021698-8-275	14.00	-	-	-	14.00	-2.80	GrabPay

06:33 PM	JustGrab	IOS-1872554-8-045	7.00	-	-	-	7.00	-1.40	Cash
06:19 PM	JustGrab	IOS-191106626-8-057	11.00	-	-	-	11.00	-2.20	GrabPay
06:00 PM	JustGrab	ADR-148011728-8-254	12.00	-	-	-3.00	9.00	-1.80	GrabPay
05:49 PM	JustGrab	ADR-0081137-9-360	7.00	-	-	-	7.00	-1.40	GrabPay
05:36 PM	JustGrab	ADR-2469775-9-796	13.00	-	-	-	13.00	-2.60	GrabPay
05:05 PM	JustGrab	IOS-20472885-9-278	8.00	-	-	-	8.00	-1.60	GrabPay
04:29 PM	JustGrab	ADR-120677058-8-386	24.00	-	-	-	24.00	-4.80	GrabPay
04:16 PM	JustGrab	IOS-153640454-8-018	10.00	-	-	-	10.00	-2.00	GrabPay
03:26 PM	JustGrab	IOS-0944666-8-556	35.00	-	-	-	35.00	-7.00	GrabPay
03:03 PM	JustGrab	ADR-0067170-8-090	6.00	-	-	-	6.00	-1.20	GrabPay
02:47 PM	JustGrab	ADR-6363714-8-134	8.00	-	-	-	8.00	-1.60	Cash
02:24 PM	JustGrab	ADR-202131871-9-004	9.00	-	-	-	9.00	-1.80	GrabPay
01:55 PM	JustGrab	IOS-1600797-9-099	12.00	-	-	-	12.00	-2.40	Cash
01:44 PM	JustGrab	IOS-0328166-8-721	8.00	-	-	-	8.00	-1.60	GrabPay
01:18 PM	JustGrab	IOS-7594950-8-348	11.00	+5.00	-	-	16.00	-3.20	GrabPay
01:05 PM	JustGrab	ADR-141228747-9-068	5.00	+5.00	-	-	10.00	-2.00	GrabPay
12:57 PM	JustGrab	IOS-47107380-8-093	8.00	-	-	-	8.00	-1.60	Cash
12:38 AM	JustGrab	IOS-3820896-8-187	9.00	-	-	-	9.00	-1.80	GrabPay
12:02 AM	JustGrab	ADR-192496714-8-004	20.00	-	-	-	20.00	-4.00	GrabPay

SGD 396.00

Fare paid by passenger* - Includes booking fee, change of drop-off, Platform fee, tolls and others

Total Fare** - Excludes Platform fee, Tolls and Others

Tuesday, 24 December

Time	Service	Booking ID	Fare Paid By Passenger*	Promo	Platform fee	Tolls and Others	Total Fare**	Commission	Paid By
11:47 PM	JustGrab	ADR-116333321-9-185	8.00	-	-	-	8.00	-1.60	Cash
11:19 PM	JustGrab	IOS-8125591-9-758	18.00	-	-	-	18.00	-3.60	GrabPay
10:54 PM	JustGrab	ADR-2002755-9-421	15.00	-	-	-	15.00	-3.00	Cash
10:28 PM	JustGrab	IOS-6382398-8-1140	18.00	-	-	-	18.00	-3.60	GrabPay
10:14 PM	JustGrab	IOS-12521940-8-862	6.00	-	-	-	6.00	-1.20	GrabPay
09:48 PM	JustGrab	ADR-1656382-8-231	13.00	-	-	-	13.00	-2.60	GrabPay
09:31 PM	JustGrab	ADR-5520133-9-126	7.00	-	-	-	7.00	-1.40	GrabPay
09:04 PM	JustGrab	IOS-204010867-9-001	20.00	-	-	-	20.00	-4.00	GrabPay
08:47 PM	JustGrab	IOS-0640763-9-146	10.00	-	-	-	10.00	-2.00	GrabPay
05:38 PM	JustGrab	IOS-0445128-8-1024	15.50	-	-	-1.50	14.00	-2.80	GrabPay
05:17 PM	JustGrab	IOS-32478228-8-580	8.00	-	-	-	8.00	-1.60	GrabPay
04:57 PM	JustGrab	ADR-4930599-9-220	10.00	-	-	-	10.00	-2.00	GrabPay
04:12 PM	JustGrab	ADR-3622693-9-278	10.00	-	-	-	10.00	-2.00	GrabPay
03:58 PM	JustGrab	ADR-80861293-9-893	10.00	-	-	-	10.00	-2.00	GrabPay
03:54 PM	JustGrab	IOS-7726110-8-233	8.00	-	-	-	8.00	-1.60	GrabPay

Grab Driver Statement

Feb 8 — 14, 2021

Name: Cheng Jing
Bank: SG | UNITED OVERSEAS BANK LTD *****6166

Earnings

Fares	2,502.00
Tips	2.88
Incentives	36.00
Miscellaneous Payments	0.00

SGD **2,540.88**

Deductions

Commissions	-500.40
Rental Fees	0.00
Vehicle Expenses	0.00
Adjustments	0.00

SGD **-500.40**

Weekly Total

SGD **2,040.48**

Deliveries and Fares (incl. trip promos)

	Subtotal
Deliveries and Fares earned from Cash Bookings	566.00
Deliveries and Fares earned from GrabPay Bookings	1,936.00
	SGD 2,502.00

Tips

Date / Time	Booking ID	Cash Wallet	Credit Wallet	Subtotal
13 Feb, 10:07 AM	IOS-XKMHE4OWWFGJ	\$2.88	-	\$2.88
				SGD 2.88

Trip Details - Transport

Total Earnings SGD **2,001.60**

Sunday, 14 February

Booking ID / Service	Passengers' Payment Details				Your Earnings		
	Passenger Paid	Additional	Promo	Total Fare	Total Fare	Commission*	Trip Earnings
IOS-74458529-9-260 JustGrab	6.30	-0.30 (Platform fee)	-	6.00	6.00	-1.20	4.80
IOS-17676720-8-122 JustGrab	14.60	-0.30 (Platform fee)	-	14.00	14.00	-2.80	11.20
IOS-XKROONJWWIMM JustGrab	9.60	-0.30 (Platform fee)	-	9.00	9.00	-1.80	7.20
IOS-2466621-9-464 JustGrab	18.30	-0.30 (Platform fee)	-	18.00	18.00	-3.60	14.40
IOS-107578591-9-317 JustGrab	13.30	-0.30 (Platform fee)	-	13.00	13.00	-2.60	10.40
ADR-2344126-8-130 JustGrab	27.30	-0.30 (Platform fee)	-	27.00	27.00	-5.40	21.60
ADR-XKRF2J9WWIDK JustGrab	11.30	-0.30 (Platform fee)	-	11.00	11.00	-2.20	8.80
IOS-XKRCQFLGWFA6 JustGrab	19.30	-0.30 (Platform fee)	-	19.00	19.00	-3.80	15.20
ADR-9766732-8-522 JustGrab	18.30	-0.30 (Platform fee)	-	18.00	18.00	-3.60	14.40
IOS-XKR9JADGWEQH JustGrab	12.30	-0.30 (Platform fee)	-	12.00	12.00	-2.40	9.60
IOS-0815014-8-213 JustGrab	20.60	-0.30 (Platform fee)	-	20.00	20.00	-4.00	16.00
IOS-155846611-9-144 JustGrab	10.30	-0.30 (Platform fee)	-	10.00	10.00	-2.00	8.00
ADR-183354946-8-222 JustGrab	16.30	-0.30 (Platform fee)	-	16.00	16.00	-3.20	12.80
ADR-XKRXCHVWWEQH JustGrab	23.30	-0.30 (Platform fee)	-	23.00	23.00	-4.60	18.40
IOS-9246334-8-852 JustGrab	38.60	-0.30 (Platform fee)	-	38.00	38.00	-7.60	30.40
ADR-XKQTN9AWWG6K JustGrab	10.30	-0.30 (Platform fee)	-	10.00	10.00	-2.00	8.00

IOS-XKQRN6VGWH35 JustGrab	27.60	-0.30 (Platform fee)	-	27.00	27.00	-5.40	21.60
ADR-21478281-9-108 JustGrab	19.60	-0.30 (Platform fee)	-	19.00	19.00	-3.80	15.20
IOS-XKQL8SHWWGSU JustGrab	23.60	-0.30 (Platform fee)	-	23.00	23.00	-4.60	18.40
ADR-XKQHKEEGWJNI JustGrab	14.60	-0.30 (Platform fee)	-	14.00	14.00	-2.80	11.20
IOS-7224961-9-1776 JustGrab	17.30	-0.30 (Platform fee)	-	17.00	17.00	-3.40	13.60
ADR-125856680-8-794 JustGrab	6.30	-0.30 (Platform fee)	-	6.00	6.00	-1.20	4.80
IOS-13929116-8-720 JustGrab	7.30	-0.30 (Platform fee)	-	7.00	7.00	-1.40	5.60
IOS-XKQBUO4GWFA6 JustGrab	9.30	-0.30 (Platform fee)	-	9.00	9.00	-1.80	7.20
ADR-15248295-9-635 JustGrab	16.30	-0.30 (Platform fee)	-	16.00	16.00	-3.20	12.80
IOS-0426086-8-382 JustGrab	13.30	-0.30 (Platform fee)	-	13.00	13.00	-2.60	10.40
IOS-XKQ5BCCWWEXE JustGrab	12.30	-0.30 (Platform fee)	-	12.00	12.00	-2.40	9.60
IOS-29966610-8-1432 JustGrab	20.60	-0.30 (Platform fee)	-	20.00	20.00	-4.00	16.00
IOS-XKQWSHLGWIMM JustGrab	15.60	-0.30 (Platform fee)	-	15.00	15.00	-3.00	12.00
IOS-XKPTVSMGWG6K JustGrab	20.30	-0.30 (Platform fee)	-	20.00	20.00	-4.00	16.00

SGD **385.60**

Saturday, 13 February

Booking ID / Service	Passengers' Payment Details				Your Earnings		
	Passenger Paid	Additional	Promo	Total Fare	Total Fare	Commission*	Trip Earnings
IOS-15517589-9-961 JustGrab	19.60	-0.30 (Platform fee)	-	19.00	19.00	-3.80	15.20
ADR-13527090-8-032 JustGrab	27.30	-0.30 (Platform fee)	-	27.00	27.00	-5.40	21.60
ADR-27479831-9-336 JustGrab	18.30	-0.30 (Platform fee)	-	18.00	18.00	-3.60	14.40
IOS-XKNFJE8WWF8T JustGrab	26.30	-0.30 (Platform fee)	-	26.00	26.00	-5.20	20.80

ADR-7548121-9-398 JustGrab	15.30	-0.30 (Platform fee)	-	15.00	15.00	-3.00	12.00
ADR-XKNCXF4GWJDG JustGrab	19.60	-0.30 (Platform fee)	-	19.00	19.00	-3.80	15.20
IOS-2956184-8-073 JustGrab	10.30	-0.30 (Platform fee)	-	10.00	10.00	-2.00	8.00
ADR-237199537-9-015 JustGrab	27.60	-0.30 (Platform fee)	-	27.00	27.00	-5.40	21.60
IOS-XKN4XHEGWIMV JustGrab	20.30	-0.30 (Platform fee)	-	20.00	20.00	-4.00	16.00
IOS-XKN2QVXGWINX JustGrab	8.30	-0.30 (Platform fee)	-	8.00	8.00	-1.60	6.40
IOS-XKNXLUKWWF8T JustGrab	16.60	-0.30 (Platform fee)	-	16.00	16.00	-3.20	12.80
ADR-8497524-8-1444 JustGrab	12.10	-0.30 (Platform fee)	2.20	14.00	14.00	-2.80	11.20
IOS-XKMTD4CWWI5R JustGrab	21.30	-0.30 (Platform fee)	-	21.00	21.00	-4.20	16.80
IOS-XKMSHIKWWFGD JustGrab	7.60	-0.30 (Platform fee)	-	7.00	7.00	-1.40	5.60
IOS-19047863-9-687 JustGrab	8.60	-0.30 (Platform fee)	-	8.00	8.00	-1.60	6.40
ADR-138775307-9-676 JustGrab	28.30	-0.30 (Platform fee)	-	28.00	28.00	-5.60	22.40
IOS-XKMNGK6G2G4W JustGrab	22.30	-0.30 (Platform fee)	-	22.00	22.00	-4.40	17.60
IOS-127536987-9-1099 JustGrab	13.60	-0.30 (Platform fee)	-	13.00	13.00	-2.60	10.40
ADR-198519297-9-535 JustGrab	13.60	-0.30 (Platform fee)	-	13.00	13.00	-2.60	10.40
IOS-232454082-8-214 JustGrab	14.30	-0.30 (Platform fee)	-	14.00	14.00	-2.80	11.20
IOS-XKMHE4OWWFGJ JustGrab	21.60	-0.30 (Platform fee)	-	21.00	21.00	-4.20	16.80
ADR-8967607-9-001 JustGrab	8.30	-0.30 (Platform fee)	-	8.00	8.00	-1.60	6.40
IOS-3857079-9-2356 JustGrab	2.30	-0.30 (Platform fee)	10.00	12.00	12.00	-2.40	9.60
IOS-37607583-9-457 JustGrab	10.30	-0.30 (Platform fee)	-	10.00	10.00	-2.00	8.00
IOS-0366469-9-2276 JustGrab	19.30	-0.30 (Platform fee)	-	19.00	19.00	-3.80	15.20

ADR-XKJR95HGWFS8 JustGrab	24.30	-0.30 (Platform fee)	-	21.00	21.00	-4.20	16.80
IOS-XKJPWDWWWFGD JustGrab	16.30	-0.30 (Platform fee)	-	16.00	16.00	-3.20	12.80
ADR-232625608-8-009 JustGrab	8.30	-0.30 (Platform fee)	-	8.00	8.00	-1.60	6.40

SGD **368.00**

Friday, 12 February

Booking ID / Service	Passengers' Payment Details				Your Earnings		
	Passenger Paid	Additional	Promo	Total Fare	Total Fare	Commission*	Trip Earnings
IOS-XKJIA7TWWFAX JustGrab	56.30	-0.30 (Platform fee)	-	56.00	56.00	-11.20	44.80
IOS-XKJF37AGWHV4 JustGrab	27.30	-0.30 (Platform fee)	-	27.00	27.00	-5.40	21.60
IOS-237349151-9-016 JustGrab	11.60	-0.30 (Platform fee)	-	11.00	11.00	-2.20	8.80
ADR-12626621-9-586 JustGrab	29.30	-0.30 (Platform fee)	-	29.00	29.00	-5.80	23.20
IOS-0378468-8-1403 JustGrab	12.10	-0.30 (Platform fee)	2.20	14.00	14.00	-2.80	11.20
ADR-227706224-8-156 JustGrab	24.30	-0.30 (Platform fee)	-	24.00	24.00	-4.80	19.20
IOS-153309731-9-675 JustGrab	22.30	-0.30 (Platform fee)	-	22.00	22.00	-4.40	17.60
IOS-3499028-8-1534 JustGrab	20.30	-0.30 (Platform fee)	-	20.00	20.00	-4.00	16.00
IOS-0788099-9-1134 JustGrab	14.60	-0.30 (Platform fee)	-	14.00	14.00	-2.80	11.20
IOS-1758338-8-2165 JustGrab	20.30	-0.30 (Platform fee)	-	20.00	20.00	-4.00	16.00
IOS-0549552-8-589 JustGrab	10.30	-0.30 (Platform fee)	-	10.00	10.00	-2.00	8.00
IOS-65019120-8-1039 GrabCar	15.30	-0.30 (Platform fee)	-	15.00	15.00	-3.00	12.00
IOS-XKIK9WLWWFA6 JustGrab	18.30	-0.30 (Platform fee)	-	18.00	18.00	-3.60	14.40
IOS-80715706-8-706 JustGrab	29.30	-0.30 (Platform fee)	-	29.00	29.00	-5.80	23.20
IOS-101716113-9-295 JustGrab	19.30	-0.30 (Platform fee)	-	19.00	19.00	-3.80	15.20

ADR-XKI9TXTWWG9I JustGrab	24.30	-0.30 (Platform fee)	-	24.00	24.00	-4.80	19.20
ADR-XKI8TFEWWHJ9 JustGrab	18.30	-0.30 (Platform fee)	-	18.00	18.00	-3.60	14.40
ADR-XKI62IUWWFS8 JustGrab	25.30	-0.30 (Platform fee)	-	25.00	25.00	-5.00	20.00
ADR-49219710-8-194 JustGrab	23.60	-0.30 (Platform fee)	-	23.00	23.00	-4.60	18.40
ADR-3067277-9-614 JustGrab	24.30	-0.30 (Platform fee)	-	24.00	24.00	-4.80	19.20
IOS-20199931-9-036 JustGrab	11.30	-0.30 (Platform fee)	-	11.00	11.00	-2.20	8.80
IOS-XKHS4HJGWFGD JustGrab	17.30	-0.30 (Platform fee)	-	17.00	17.00	-3.40	13.60
IOS-4825613-9-3090 JustGrab	22.30	-0.30 (Platform fee)	-	22.00	22.00	-4.40	17.60
ADR-56089821-9-098 JustGrab	14.30	-0.30 (Platform fee)	-	14.00	14.00	-2.80	11.20

SGD 404.80

Thursday, 11 February

Booking ID / Service	Passengers' Payment Details				Your Earnings		
	Passenger Paid	Additional	Promo	Total Fare	Total Fare	Commission*	Trip Earnings
ADR-73235687-9-036 JustGrab	22.30	-0.30 (Platform fee)	-	18.00	18.00	-3.60	14.40
ADR-21074768-8-338 JustGrab	29.30	-0.30 (Platform fee)	-	29.00	29.00	-5.80	23.20
ADR-60417972-8-416 JustGrab	12.30	-0.30 (Platform fee)	-	12.00	12.00	-2.40	9.60
IOS-31238184-8-1243 JustGrab	29.30	-0.30 (Platform fee)	-	29.00	29.00	-5.80	23.20
ADR-0684847-9-381 JustGrab	22.30	-0.30 (Platform fee)	10.00	32.00	32.00	-6.40	25.60
IOS-142909510-8-155 JustGrab	21.30	-0.30 (Platform fee)	-	21.00	21.00	-4.20	16.80
ADR-XKE4IHRGWFX9 JustGrab	26.30	-0.30 (Platform fee)	-	26.00	26.00	-5.20	20.80
IOS-25288812-8-503 JustGrab	11.30	-0.30 (Platform fee)	-	11.00	11.00	-2.20	8.80
ADR-10326040-8-889 JustGrab	11.30	-0.30 (Platform fee)	-	11.00	11.00	-2.20	8.80