

Sundari Nagarajan - III

From: Mekavathanan Sarangapani
Sent: Sunday, 31 January 2021 4:01 pm
To: Sundari Nagarajan - III; Motor Claim Department
Subject: MCT20120483
Attachments: SC1I20CQ0005_26-12-2020_095239 (1).pdf; SS0220CS0001_28-12-2020_094755.pdf; Letter of Demand from Third Party (6).PDF

Dear Colleagues

Who did the initial reserving for this case TPPD at 1.5K when we are liable for this accident ????

Sundari – your file – please correct this please an upload both SAS Reports to merimen please

Please upload this email to merimen

CLAIM SUBFOLDER DETAILS	
Insured:	-, Co. Reg. No.: -
Main Claimant:	-
Vehicle Reg. No.:	SMC1755D
Claim Type:	TP / MCT20120483
Vehicle Reg. No. (Insured):	SHA6513Y
Repairer:	At Performance (160 Sin Ming) (HQ) PROFILE Blk 160 Sin Ming Drive, #07-18/19, 5757
Handling Insurer:	India International Insurance Pte Ltd (HQ) - Tel: 63476100 ... [Handled by Sundari Naga]
Adjuster:	LKK Auto Consultants Pte Ltd (HQ) - Tel: 6256-3561 ... [Handled by OI SUN PIN] ... [Fin]

CLQ00109 SST V1.0 INDIA INTERNATIONAL INSURANCE LIVE DB 3

Claim Item

Claim No..... MCT20120483 Claim Item No. 1.01
 Claimant..... SMC1755D
 Descr. of loss.... DAMAGE TO TPV SMC1755D

print 1

Caus

Claim Reserves

Payment category	Reserve/Cur:SGD	Planned
LOSS	1,500.00	0.00
SURVEY FEE	350.00	0.00
MEDICAL EXPENSES	0.00	0.00
LEGAL FEE (S & C)	0.00	0.00
GST INPUT TAX	0.00	0.00
PARTY & PARTY COSTS	0.00	0.00
POLICY EXCESS	0.00	0.00
RECOVERY FROM T.P.	0.00	0.00
MISCELLANEOUS EXPENS	0.00	0.00
SALVAGE RECOVERY	0.00	0.00
INVESTIGATION FEE	0.00	0.00
Passenger Liability	0.00	0.00
RECOVERY FROM DRIVER	0.00	0.00
TP Solicitor's ref.	Amt.	0.00
		0.00

Top of File ...

Top of File ...

PgUp F4 F7 F8 5cash call 9List 15N.Itm 19N.Clm 17Reserve 18Pay



SKETCH PLAN

A: 8HA 6513Y

B: SMC 1755D

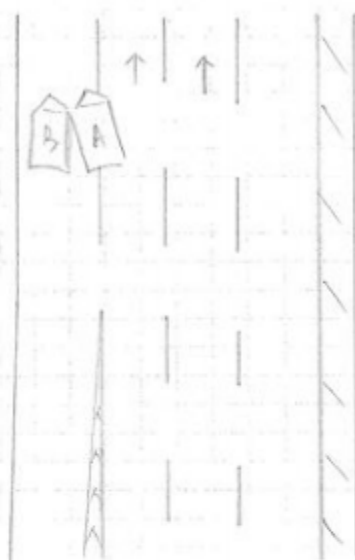

Upp Panga Lebar Rd -ends Boundary Rd

DESCRIBE CIRCUMSTANCES OF THE ACCIDENT

On 25/12/2020 at about 00:20 hrs, I Veh A was
driving alone at above said location. I Veh A filtering to left
after I checked traffic is clear to do so. In the process, Veh B
oncoming from left most lane hit onto my taxi left front portion.
Both of us then alighted to take photo and exchanged particulars.
No injury at the point of accident.

SKETCH PLAN

TAC SING MAT
STATION

SL

KPR 12x17 LADDER DAYA LEBAR





DESCRIBE CIRCUMSTANCES OF THE ACCIDENT

I WAS EXITING FROM KPE PARK
WHICH WAS TRAVELLING ALONG,
INTO MY LANE AND HIT INTO

Best Regards,

Mekavathanan
HOD

Motor & Work Injury Claims Department
India International Insurance Pte Ltd
64 Cecil Street, #04/#05 IOB Building, Singapore 049711
DID: 6347 6105 Fax: 6224 4174

