

ASS. REC. BY:

REF: MSG/21005263/Kt

Kenneth

ASSIGNMENT

From: _____ Date: _____

Estimated Cost: _____

OD / TP / WS / TP RES / OD RES / EVA / INV / MV

To Inspect Vehicle No: _____

at Workshop m/s _____

of _____

Insured: _____

Policy No. _____

Claims No. _____

Sum Insured: _____ Excess: _____

(Client's Record)

Make of Veh: _____

(Policy Condition)

Remark: The veh had commenced its repair at the time of inspection.

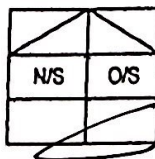

Bal. or Market Value: _____

IDAC Accident Rpt: _____ Consistent? : Yes or No

GIA / PR Seen: _____ Consistent? : Yes or No

Est. Repairs: 10 days Res.: Yes or NoLum Sum: 20 % 3 Val.: Yes or No

CA / REV / REP. / 24 HRS

Vehicle: IN / OUT

Date: _____ Person Contacted: _____

Veh No: SG 8 2233L Yr Regn: 10, 15

Type: M.Car / M.Cycle / Bus / Van / Lorry / Taxi / Prime Mover /

Truck / Trailer or _____

Make: Subaru Forester c.c. 1998Colour: M. D. Grey A/C: Insured / Std / NI / NASp. Reading: 121730 T/Radio: Insured / Std / NI / NA

Eng/No: _____

C/No: JF1SJGK85FG 058325Gen. Cond: Good / Fair / Poor / Burnt

Steering: In order / Jammed / Leaked / Burnt or

Brake: In order / Jammed / Leaked / Burnt or

Modl: Nil / S/Rlm / STD A/Rlm or

Tyre Size: F: 225/55R18

R: _____

BS / DUN / EXNOVA / GY / FS / LIZA / MIC / OHTSU / PIR / SUMI /

TOYO / YOKO or _____

Front: _____ Rear: _____

R/Bal. 8 mm R/Bal. 7 mmL/Bal. 8 mm L/Bal. 7 mmD.O.A. 17/4/21 D.O.I. 29/4/2021

Survey held at _____

Des. of Damages: Frt / Rear / O/S / N/S / U/C / Rooftop or

Rear d/s

The U/C / Chassis frame / Body Structure affected due to collision.

Date / Time Action / Instruction

Confirmed \$8900/10days before GST.
(RED:3425.56;27%)

Date/Time, File Pass to?

☐ : Prell. ReportDays Of Repair: 10

1)

☐ : Final Report

Resurvey No. of Trip: _____

Survey Fee: _____

Date/Time, File Return to?

Transportation: _____

2)

Add Fee: ☐ : Site Insp (\$ _____)☐ : Interview (\$ _____)☐ : Tech Invs (\$ _____)☐ : Weekend (\$ _____)

\$ + RS. \$ _____

Fees

Others

TOTAL

Report Format :

Lump Sum / I.B.I: (\$ _____)

Cheng Hoe Motor Pte Ltd

Blk 1019, Yishun Industrial Park A #01-374/382, Singapore 768761
TEL: 67556142 (YIS) FAX: 67557719 (YIS) Email: chmotor@singnet.com.sg
GST:201001158E RCB NO:201001158E

M/S: MSIG INSURANCE (S) PTE LTD (SGX)

16 RAFFLES QUAY

#24-01 HONG LEONG BUILDING

SINGAPORE 048581

TEL: 68277660

FAX: 62257402

ATTN: Motor Claim Department

WS Ref: TP/MSIG/AMK

Claim Type: Third Party

Accident Date: 17/04/2021

TP Veh Reg No: GBD2471R

Estimate No: ES2190404/AMK

Date: 29 Apr 2021

Policy No: 5107643288-01

Veh Reg No: SGZ2233L

Make/Model: SUBARU FORESTER 2.0XT

Chassis No: JF1SJGK85FG058325

Engine No: FA20K964597

Reg. Date: 22/10/2015

Not Authorized

11 Surp 3

Permy After Rain

10 days

Estimate Repair Cost to Vehicle No :SGZ2233L

Description	U/Price	Quantity	List Price	Amount
			SS	SS
List Price				
1 REAR BUMPER	660.30	1 PC	660.30	✓
2 REAR BUMPER REINFORCEMENT	320.30	1 PC	320.30	✓
3 REAR BUMPER SIDE RETAINER	16.10	2 PC	32.20	✓
4 REAR BUMPER CLIP	3.80	5 PC	19.00	✓
5 REAR BUMPER INNER SHIELD	64.30	2 PC	128.60	✓
6 REAR BUMPER RH REFLECTOR	24.80	1 PC	24.80	✓
7 TAILLAMP	437.20	2 PC	874.40	✓
8 RH TAILLAMP INNER TOP GARNISH	67.00	1 PC	67.00	✓
9 TAILLAMP LOWER RETAINER	20.30	2 PC	40.60	✓
10 REAR TAILGATE	1,072.80	1 PC	1,072.80	✓
11 TAILGATE INNER RUBBER	120.80	1 PC	120.80	✓
12 TAILGATE INNER LOCK	560.70	1 PC	560.70	✓
13 TAILGATE HINGE	60.40	2 PC	120.80	✓
14 TAILGATE WINDSCREEN GLASS	1,120.80	1 PC	1,120.80	✓
15 TAILGATE WINDSCREEN GLASS MOULDING	60.40	1 PC	60.40	✓
16 TAILGATE LOGO	65.00	1 PC	65.00	✓
17 TAILGATE EMBLEM 'SUBARU','SYMMETRICAL' & 'AWD'	72.30	1 PC	72.30	✓
18 TAILGATE EMBLEM 'FORESTER' & 'XT'	72.30	1 PC	72.30	✓
19 TAILGATE INNER TRIM BOARD	190.80	1 PC	190.80	✓
20 TAILGATE INNER RH SIDE GARNISH	25.00	1 PC	25.00	X
21 TAILGATE WIPER MOTOR	216.30	1 PC	216.30	✓
22 TAILGATE WIPER ARM	43.20	1 PC	43.20	✓
23 TAILGATE WIPER BLADE	36.30	1 PC	36.30	✓
24 TAILGATE INNER TOP CENTRE GARNISH	160.30	1 PC	160.30	✓
25 TAILGATE RH TOUCH SENSOR	360.30	1 PC	360.30	✓
26 TAILGATE NUMBER PLATE LAMP GARNISH	49.50	1 PC	49.50	✓
27 TAILGATE NO PLATE LAMP	24.30	2 PC	48.60	X
28 TAILGATE THIRD BRAKE LAMP	170.50	1 PC	170.50	✓
29 REAR END PANEL	288.30	1 PC	288.30	✓
30 REAR END PANEL INNER TOP GARNISH	40.30	1 PC	40.30	✓
31 REAR SPARE TYRE CENTRE TOOL SPONGE	122.00	1 PC	122.00	✓
32 REAR SPARE TYRE RH SIDE SPONGE	32.40	1 PC	32.40	✓
33 REAR RH FENDER	960.80	1 PC	960.80	✓
34 REAR RH FENDER INNER TRIM (LOWER)	228.40	1 PC	228.40	✓
35 REAR RH FENDER QUARTER GLASS MOULDING	360.80	1 PC	360.80	✓
36 REAR RH MUFFLER	608.00	1 PC	608.00	✓
37 REAR RH MUFFLER END CHROME	82.00	1 PC	82.00	✓

Cheng Hoe Motor Pte Ltd

Blk 1019, Yishun Industrial Park A #01-374/382, Singapore 768761
TEL: 67556142 (YIS) FAX: 67557719 (YIS) Email: chmotor@singnet.com.sg
GST:201001158E RCB NO:201001158E

M/S : MSIG INSURANCE (S) PTE LTD (SGX)
16 RAFFLES QUAY
#24-01 HONG LEONG BUILDING
SINGAPORE 048581

TEL: 68277660 FAX: 62257402
ATTN: Motor Claim Department

WS Ref: TP/MSIG/AMK
Claim Type: Third Party
Accident Date: 17/04/2021
TP Veh Reg No: GBD2471R

Estimate No: ES2190404/AMK
Date: 29 Apr 2021
Policy No: 5107643288-01
Veh Reg No: SGZ2233L
Make/Model: SUBARU FORESTER 2.0XT
Chassis No: JF1SJGK85FG058325
Engine No: FA20K964597
Reg. Date: 22/10/2015

Estimate Repair Cost to Vehicle No :SGZ2233L

Description	U/Price	Quantity	List Price	Amount
38 REAR RH MUFFLER RUBBER MOUNTINGS	17.00	2 PC	34.00	✓
39 REAR RH FENDER INNER TRIM (UPPER)	125.00	1 PC	125.00	✓
			9,615.90	
		Less 20%	1,923.18	7,692.72
Special Net				
40 REAR NUMBER PLATE	35.00	1 PC	35.00	✓
41 REAR END PANEL SEALANT	40.00	1 PC	40.00	✓ 301n
42 REVERSE SENSOR	200.00	1 SET	200.00	✓
43 REAR WINDSCREEN GLASS SEALANT	40.00	1 PC	40.00	✓
44 REAR RH FENDER QUARTER GLASS SEALANT	30.00	1 PC	30.00	✓
45 REAR WINDSCREEN GLASS TINTED FILM	180.00	1 PC	180.00	✓ 1501n
			525.00	525.00
Labour				
46 TOWING (FROM SCENE TO OTHER WORKSHOP) - BY OWNER	130.00	1 LA	130.00	✓ (B11)
47 REMOVE AND REFIX REAR WINDSCREEN GLASS	120.00	1 LA	120.00	✓
48 REMOVE & REFIX REAR RH FENDER QUARTER GLASS	50.00	1 LA	50.00	✓
49 REMOVE & REFIX REAR BUMPER & ATTACHMENTS, TAILLAMP, TAILGATE, SPOILER & ATTACHMENTS; TO CUT, WELD & RENEW REAR END PANEL, REAR RH FENDER; KNOCKING & REPAIR REAR RH CHASSIS FRAME, REAR SPARE TYRE PANEL & REALIGN THE SAME	1,500.00	1 LA	1,500.00	✓ 1300l
50 PUTTY & RESPRAY REAR BUMPER, REINFORCEMENT, REVERSE SENSORS, TAILGATE & SPOILER, REAR BOTH FENDERS, REAR RH DOOR, REAR END PANEL, REAR SPARE TYRE PANEL, RH CHASSIS FRAME & ALL AFFECTED AREAS	1,200.00	1 LA	1,200.00	✓ 1100l
51 REMOVE & REFIX REAR EXHAUST MUFFLER & REALIGN THE SAME	80.00	1 LA	80.00	✓ 60l
52 REMOVE & REFIX SEAT, CARPET, ROOF LINING TO FACILITATE REPAIR	150.00	1 LA	150.00	✓ 120l
53 RUSTPROOFING	120.00	1 LA	120.00	✓ 90l
			3,350.00	3,350.00

LKK Auto Consultants hence notify the Repairer of the following:

- To resurvey before/after spray painting
- To display damaged part(s) during resurvey
- Parts prices are subject to confirmation
- Third party survey is on a "Without Prejudice" basis
- No illegal modification(s) is allowed
- Supplementary item(s) must be resurveyed and is subject to final approval from Insurance Company

Acknowledged by Repairer

Signature:

Date:

CASH SALES / WORK ORDER

MENG RECOVERY SERVICES

24 HOURS TOWING SERVICE

24小時拖車服務
Singapore 新加坡

HOTLINE: 9129 1935

NO. 9078

Date: 17.04.21

車主 Messrs: <u>Calv</u>	車主 Mobile No: <u>9129 1935</u>
車牌 Vehicle No: <u>(G2 123)</u>	車牌 Mobile No: <u>9129 1935</u>
車種 From: <u>Car</u>	車種 To: <u>Car</u>
時間 Time: <u>10:00</u>	時間 Date: <u>17.04.21</u>
地點 Address: <u>Ulu</u>	地點 To: <u>Tow</u>
車主 Owner: <u>100%</u>	車主 Owner: <u>100%</u>
車主 Owner: <u>100%</u>	車主 Owner: <u>100%</u>

NOTE: Vehicles covered at owner's risk. The company accepts no responsibility for damage or other misadventure to the vehicle while being towed.

Received Signature: _____
For MENG RECOVERY SERVICES



SINGAPORE ACCIDENT STATEMENT

IMPORTANT NOTICE

1. Please report correctly the details of the accident to speed up the claims process.
2. This Form must be completed by the Policyholder and/or the Authorised Driver
3. Information provided must be as truthful and accurate as possible. Any wilful misrepresentation or withholding of material facts may allow insurance companies to repudiate policy liability.
4. The issue and acceptance of this Form by insurance companies is not an admission of policy liability on the part of the insurance companies.
5. Any false reporting may be referred to the Police for investigation.
6. This report will be forwarded by the insurers of the GIA Records Management Centre established by the General Insurance Association of Singapore (GIA) for archiving and that copies of this report will, for a fee, be made available upon application by interested parties.
7. By the lodgement of this report to the insurers, you hereby consent to the archiving of this report at the centre and to copies of the report being made available aforesaid.

ACCIDENT STATEMENT

Date of Submission 19/04/2021 16:25 (SGT)
Date of Accident 17/04/2021 16:50 (SGT)
Exact Location of Accident Singapore
Additional Location Information GAMBAS AVE TOWARDS YISHUN BEFORE SEMBAWANG AVE
Country/State of Loss Singapore

DETAILS OF OWN VEHICLE

Vehicle Registration Number SGZ2233L

INSURED/POLICYHOLDER

Is company? No
Name Of Registered Owner GOH KAR HOON AGNES
NRIC No S1589641H
Email Address AGNESKGOH@GMAIL.COM
Mobile Phone No (Phone) +65-97531552
Alternative Phone No +65-97531552

VEHICLE PARTICULARS

Manufacturer Subaru
Model Forester
Variant -
Exact purpose for which vehicle was being used at time of accident Private use
Are you claiming under your own insurance policy for repair to your vehicle? No - Claiming third party
Vehicle Category Private car
Transmission Auto
CC 2000

INSURANCE COMPANY

Name of Insurance Company NTUC Income Insurance Co-operative Ltd
Type of Coverage Comprehensive
Fleet Policy No
Policy Number 5107643288-01
Cover Note Number -

DRIVER

Name of Driver GOH KAR HOON AGNES
NRIC No S1589641H

Date Of Birth	10/04/1963
Occupation	Indoor
Date Of Driving Pass	07/06/1982
Driving experience	38 YEARS AND 10 MONTHS
Gender	Female
Mobile Number	(Phone) +65-97531552
Alt. Phone Number	+65-97531552
Email Address	AGNESKGOH@GMAIL.COM
Address	46 SPRINGSIDE VIEW
Address complement	-
Postcode	786263
Is the driver the policyholder?	Yes
If No, Relationship of the Driver with the Insured	-
Does Driver Own Other Vehicles?	No
Vehicle Registration Number of Other Vehicle Owned by Driver	-
Insurance Company of Other Vehicle Owned by Driver	-

GENERAL INFORMATION OF THE ACCIDENT

Type of Accident	Collision - Head to Rear
Weather Conditions	Raining
Road Surface	Wet

OTHER INFORMATION

Was any foreign vehicle involved in the accident?	No
Number of vehicles involved in the accident	2
Was anybody injured in the Accident?	No
Was any injured conveyed to hospital by ambulance?	-
Was any other material or property damaged?	Yes
Number of Passengers (Including Driver)	1
Has the driver been approached by unknown person(s) soliciting/offering accident claims assistance?	No

DETAILS OF POLICE ACTION

Was the accident reported to the police?	No
Was notice of intended Prosecution given?	No
If yes, against whom?	-

CIRCUMSTANCES OF ACCIDENT

REFER TO SKETCH PLAN

ATTACHMENT(S)

Are accident photos available for attachment?	Yes
Was there any video captured by Car Camera?	Yes
Reasons for not uploading a video of the accident	Advise to send to motorvideo@income.com.sg
Was there any audio recorded?	Yes

DETAILS OF OTHER VEHICLE PROPERTY 1

Vehicle Registration Number	GBD2471R
Vehicle Manufacturer	-
Vehicle Model	-
Vehicle Variant	-
Vehicle Colour	-
Vehicle Category	Commercial vehicle
Name of Driver	AUO ZHI MIN
Work Permit No	G2071377T
Contact Number	(Phone) +65-84215858

A - SGZ 2235

B - GBD 247R

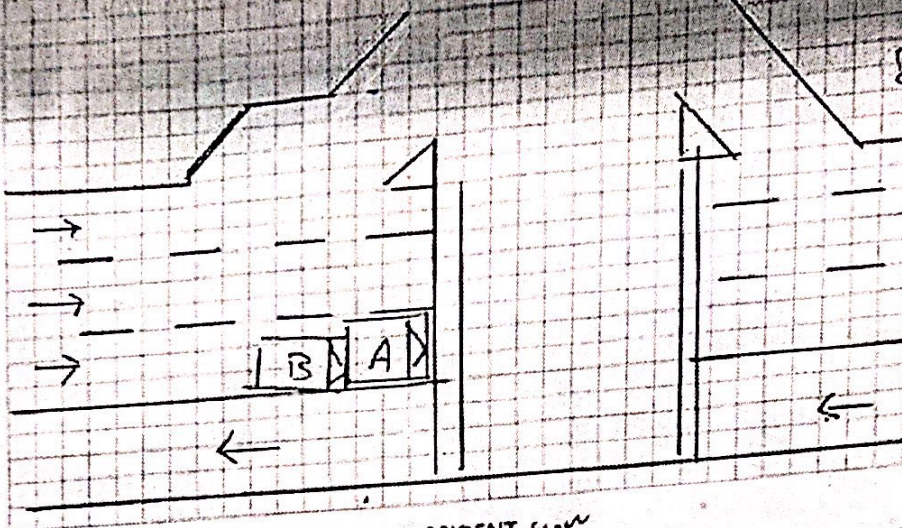

DESCRIBE CIRCUMSTANCES OF THE ACCIDENT

SLOWED DOWN AND ~~WAS~~ ^{WAITING} FOR TRAFFIC LIGHT TO TURN
GREEN. SUDDENLY I HEARD A LOUD BANG
AND REALISED THAT VEHICLE B HAD COLLIDED
ONTO MY REAR

DECLARATION

I/We declare the foregoing particulars are true in every respect.

Policyholder's Signature

Date & Time:

19/04/2024

Driver's Signature
(If driver is not the policyholder)

Date & Time:

Reporting Centre Personnel's Signature

Name: LOO HAN HO

NRIC/FIN No.:

S7140077H