

SINGAPORE ACCIDENT STATEMENT

IMPORTANT NOTICE

1. Please report correctly the details of the accident to speed up the claims process.
2. This Form must be completed by the Policyholder and/or the Authorised Driver
3. Information provided must be as truthful and accurate as possible. Any wilful misrepresentation or withholding of material facts may allow insurance companies to repudiate policy liability.
4. The issue and acceptance of this Form by insurance companies is not an admission of policy liability on the part of the insurance companies.
5. **Any false reporting may be referred to the Police for investigation.**
6. This report will be forwarded by the insurers of the GIA Records Management Centre established by the General Insurance Association of Singapore (GIA) for archiving and that copies of this report will, for a fee, be made available upon application by interested parties.
7. By the lodgement of this report to the insurers, you hereby consent to the archiving of this report at the centre and to copies of the report being made available aforesaid.

ACCIDENT STATEMENT

Date of Submission 27/04/2021 18:08 (SGT)
Date of Accident 27/04/2021 12:35 (SGT)
Exact Location of Accident North Bridge Rd, Singapore
Additional Location Information -
Country/State of Loss Singapore

DETAILS OF OWN VEHICLE

Vehicle Registration Number GBJ3864C

INSURED/POLICYHOLDER

Is company? Yes
Name Of Registered Owner PAN PACIFIC VAN & TRUCK LEASING PTE LTD
Company Reg No 201511635R
Email Address ppemclaims@gmail.com
Mobile Phone No (Phone) +65-83099789
Alternative Phone No (Office) +65-62840827

VEHICLE PARTICULARS

Manufacturer Nissan
Model Nv350
Variant -
Exact purpose for which vehicle was being used at time of accident Employment
Are you claiming under your own insurance policy for repair to your vehicle? No - Reporting only
Vehicle Category Commercial vehicle
Transmission Auto
CC 2488

INSURANCE COMPANY

Name of Insurance Company India International Insurance Pte Ltd
Type of Coverage Comprehensive
Fleet Policy Yes
Policy Number D19MFL0005549_01
Cover Note Number -

DRIVER

Name of Driver ISLAM SAIFUL
Passport No/FIN G8133958P

Date Of Birth	12/08/1981
Occupation	Outdoor
Date Of Driving Pass	03/01/2019
Driving experience	2 YEARS AND 3 MONTHS
Gender	Male
Mobile Number	(Phone) +65-83099789
Alt. Phone Number	-
Email Address	saifu.liislam@icloud.com
Address	THE COMMERZE @ IRVING
Address complement	-
Postcode	369546
Is the driver the policyholder?	No
If No, Relationship of the Driver with the Insured	Hirer
Does Driver Own Other Vehicles?	No
Vehicle Registration Number of Other Vehicle Owned by Driver	-
Insurance Company of Other Vehicle Owned by Driver	-

GENERAL INFORMATION OF THE ACCIDENT

Type of Accident	Collision - Change/cross lane
Weather Conditions	Clear
Road Surface	Dry

OTHER INFORMATION

Was any foreign vehicle involved in the accident?	No
Number of vehicles involved in the accident	2
Was anybody injured in the Accident?	No
Was any injured conveyed to hospital by ambulance?	-
Was any other material or property damaged?	Yes
Number of Passengers (Including Driver)	1
Has the driver been approached by unknown person(s) soliciting/offering accident claims assistance?	No

DETAILS OF POLICE ACTION

Was the accident reported to the police?	No
Was notice of intended Prosecution given?	No
If yes, against whom?	-

CIRCUMSTANCES OF ACCIDENT

ON 27/4/2021 @ 1235HRS, I WAS DRIVING MY VEHICLE GBJ3864C ALONG NORTH BRIDGE RD. WHILE TRAVELLING ON THIRD LANE, I INTENDED TO FILTER TO SECOND LANE. I CHECK TRAFFIC ON MY RIGHT AND INDICATED SIGNAL TO RIGHT. WHILE SLOWLY FILTERING TO 2ND LANE, VEHICLE B - SMW9205S WAS GOING STRAIGHT ON 2ND LANE HIT ONTO MY VEHICLE. NOBODY WAS INJURED.

ATTACHMENT(S)

Are accident photos available for attachment?	Yes
Was there any video captured by Car Camera?	No
Was there any audio recorded?	No

DETAILS OF OTHER VEHICLE PROPERTY 1

Vehicle Registration Number	SMW9205S
Vehicle Manufacturer	-
Vehicle Model	-
Vehicle Variant	-
Vehicle Colour	-
Vehicle Category	Private car
Name of Driver	YAP TONG LOOI
NRIC No	S9283493Z

Contact Number	(Phone) +65-88766527
Address	-
Address complement	-
Postcode	-
Insurance Company Name	-
Nature Of Damage	-
Details of property damaged in accident	-
No. Of Passenger (Including Driver)	1

SKETCH PLANIMPORTANT NOTICE

1. Please report correctly the details of the accident to speed up the claims process.
2. This Form must be completed by the Policyholder and/or the Authorised Driver.
3. Information provided must be as truthful and accurate as possible. Any wilful misrepresentation or withholding of material facts may allow insurance companies to repudiate policy liability.
4. The issue and acceptance of this Form by insurance companies is not an admission of policy liability on the part of the insurance companies.
5. Any false reporting may be referred to the Police for investigation.
6. The report will be forwarded by the insurers of the GIA Records Management Centre established by the General Insurance Association of Singapore (GIA) for archiving and that copies of this report will for a fee be made available upon application by interested parties.
7. By the lodgment of this report to the insurers, you hereby consent to the archiving of this report at the centre and to copies of the report being made available aforesaid.
8. Consent under the Personal Data Protection Act (PDPA)

I understand, acknowledge, agree and consent that:

- (a) My insurer, my workshop and the General Insurance Association of Singapore ("GIA") may/are permitted to collect, use, disclose and/or process my personal data/personal information set out in this [form] and any other personal information provided by me or possessed by my insurer (collectively the "Personal Information") and disclose and transfer such Personal Information to all insurer(s) who have insured vehicle(s) involved in this accident (all insurer(s) who have insured vehicle(s) involved in this accident shall be collectively referred to as the "Insurers"), the Insurers' lawyers/law firms, the Monetary Authority of Singapore and any relevant government agency/authority (such as the police), for the purpose(s) of :
 - (i) processing, handling and/or dealing with my claims including the settlement of the claims and any necessary investigations relating to the claims;
 - (ii) investigating the accident and/or my claims;
 - (iii) carrying out and/or dealing with my instructions or responding to any enquiries by me;
 - (iv) administering my claims (including the mailing of correspondence, statements, invoices, reports or notices to me, which could involve disclosure of certain personal data about me to bring about delivery of the same as well as on the external cover of envelopes/mail packages); and/or
 - (v) complying with applicable law in administering, processing, handling and/or dealing with my claims. (collectively the "Purposes")
- (b) all insurer(s) who have insured vehicle(s) involved in this accident and the Insurers' lawyers/law firms, may/are permitted to collect, use, disclose and/or process my Personal Information for one or more of the above Purposes; and
- (c) my Personal Information may/can be disclosed by any of the Insurers and/or GIA to their third party service providers or agents (including their lawyers/law firms), which may be sited outside of Singapore, for one or more of the above Purposes.
- (d) my Personal Information will also be collected and used to compile claims history for the purpose of fraud detection, investigation and management in present and all future claims.
- (e) the information so collected under (d) above may be shared / disclosed:
 - (i) to all insurers and/or any other third parties that assist in evaluating, investigating, controlling or managing fraud, regulators, law enforcement and government agencies as reasonably required for the purposes stated, or
 - (ii) for complying with requirements under any regulations, laws or court orders.

Policyholder's Signature
Date & Time:

Driver's Signature
(If driver is not the policyholder)
Date & Time:

27/4/2021
1630 hrs.

Reporting Centre Personnel's Signature
Name:
NRIC/FIN No.:

SKETCH PLAN

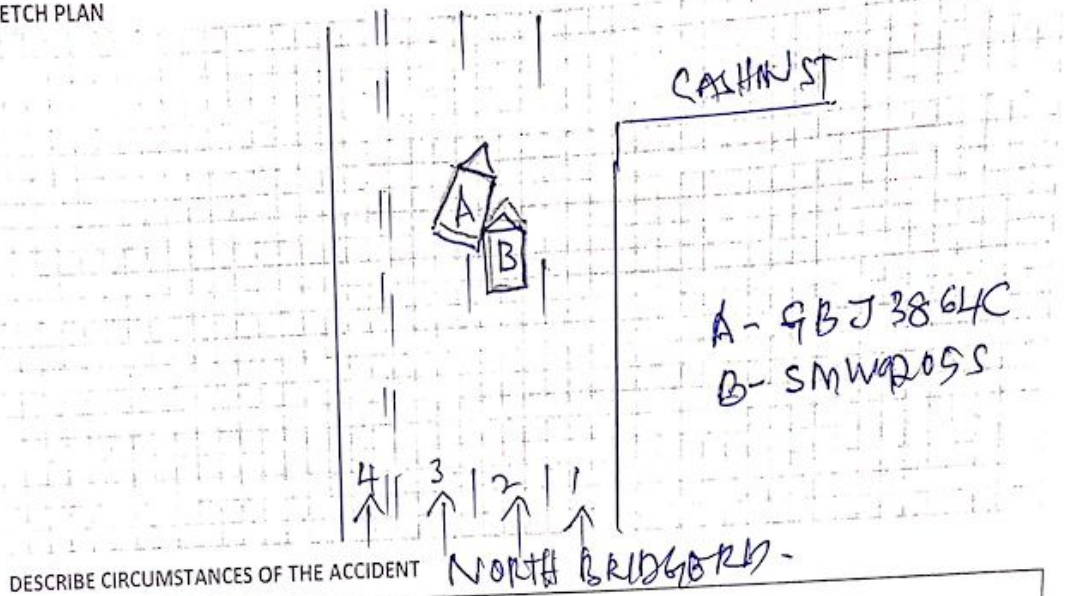

On 27/4/2021 @ 1835 hrs, I was driving my vehicle GBJ 3864C along North Bridge rd. While travelling on third lane, I intended to filter to second lane. I check traffic on my right and indicated signal to right. While slowly filtering to 2nd lane, vehicle B - SMW 92055 was going straight on 2nd lane was hit onto my vehicle. Nobody was injured.

DECLARATION

I/We declare the foregoing particulars are true in every respect.

Policyholder's Signature
Date & Time:

Driver's Signature
(If driver is not the policyholder)
Date & Time: 27/4/21 @ 1630 H

Reporting Centre Personnel's Signature
Name: [Signature]
NRIC/FIN No:



















