

SINGAPORE ACCIDENT STATEMENT

IMPORTANT NOTICE

1. Please report correctly the details of the accident to speed up the claims process.
2. This Form must be completed by the Policyholder and/or the Authorised Driver
3. Information provided must be as truthful and accurate as possible. Any wilful misrepresentation or withholding of material facts may allow insurance companies to repudiate policy liability.
4. The issue and acceptance of this Form by insurance companies is not an admission of policy liability on the part of the insurance companies.
5. **Any false reporting may be referred to the Police for investigation.**
6. This report will be forwarded by the insurers of the GIA Records Management Centre established by the General Insurance Association of Singapore (GIA) for archiving and that copies of this report will, for a fee, be made available upon application by interested parties.
7. By the lodgement of this report to the insurers, you hereby consent to the archiving of this report at the centre and to copies of the report being made available aforesaid.

ACCIDENT STATEMENT

Date of Submission 24/04/2021 12:26 (SGT)
Date of Accident 22/04/2021 19:00 (SGT)
Exact Location of Accident Singapore
Additional Location Information ALONG FILTER LANE FROM PUNGGOL RD TO RIVERVALE
WALK
Country/State of Loss Singapore

DETAILS OF OWN VEHICLE

Vehicle Registration Number SKH4142A

INSURED/POLICYHOLDER

Is company? No
Name Of Registered Owner LIM ZI HUI , SHAREN
NRIC No SXXXX488C
Email Address
Mobile Phone No
Alternative Phone No

VEHICLE PARTICULARS

Manufacturer Volkswagen
Model Golf
Variant -
Exact purpose for which vehicle was being used at time of accident Private use
Are you claiming under your own insurance policy for repair to your vehicle? No - Claiming third party
Vehicle Category Private car
Transmission Auto
CC 1390

INSURANCE COMPANY

Name of Insurance Company Direct Asia Insurance (Singapore) Pte Ltd
Type of Coverage Comprehensive
Fleet Policy No
Policy Number MT/00810425
Cover Note Number -

DRIVER

Name of Driver LIM ZI HUI , SHAREN

NRIC No	SXXXX488C
Date Of Birth	
Occupation	Indoor
Date Of Driving Pass	10/11/2004
Driving experience	16 YEARS AND 5 MONTHS
Gender	Female
Mobile Number	
Alt. Phone Number	
Email Address	
Address	
Address complement	-
Postcode	-
Is the driver the policyholder?	Yes
If No, Relationship of the Driver with the Insured	-
Does Driver Own Other Vehicles?	No
Vehicle Registration Number of Other Vehicle Owned by Driver	-
Insurance Company of Other Vehicle Owned by Driver	-

GENERAL INFORMATION OF THE ACCIDENT

Type of Accident	Collision - Head to Rear
Weather Conditions	Clear
Road Surface	Dry

OTHER INFORMATION

Was any foreign vehicle involved in the accident?	No
Number of vehicles involved in the accident	2
Was anybody injured in the Accident?	No
Was any injured conveyed to hospital by ambulance?	-
Was any other material or property damaged?	Yes
Number of Passengers (Including Driver)	1
Has the driver been approached by unknown person(s) soliciting/offering accident claims assistance?	No

DETAILS OF POLICE ACTION

Was the accident reported to the police?	No
Was notice of intended Prosecution given?	No
If yes, against whom?	-

CIRCUMSTANCES OF ACCIDENT

PLEASE REFER TO THE STATEMENT

ATTACHMENT(S)

Are accident photos available for attachment?	Yes
Was there any video captured by Car Camera?	Yes
Was there any audio recorded?	No

DETAILS OF OTHER VEHICLE PROPERTY 1

Vehicle Registration Number	SHB780B
Vehicle Manufacturer	Toyota
Vehicle Model	-
Vehicle Variant	-
Vehicle Colour	-
Vehicle Category	Taxi
Name of Driver	-
Contact Number	-
Address	-

Address complement -
Postcode -
Insurance Company Name -
Nature Of Damage -
Details of property damaged in accident -
No. Of Passenger (Including Driver) -

SKETCH PLAN**IMPORTANT NOTICE**

1. Please report correctly the details of the accident to speed up the claims process.
2. This Form must be completed by the Policyholder and/or the Authorised Driver.
3. Information provided must be as truthful and accurate as possible. Any wilful misrepresentation or withholding of material facts may allow insurance companies to repudiate policy liability.
4. The issue and acceptance of this Form by insurance companies is not an admission of policy liability on the part of the insurance companies.
5. Any false reporting may be referred to the Police for investigation.
6. The report will be forwarded by the insurers of the GIA Records Management Centre established by the General Insurance Association of Singapore (GIA) for archiving and that copies of this report will for a fee be made available upon application by interested parties.
7. By the lodgment of this report to the insurers, you hereby consent to the archiving of this report at the centre and to copies of the report being made available aforesaid.
8. **Consent under the Personal Data Protection Act (PDPA)**

I understand, acknowledge, agree and consent that:

- (a) My insurer, my workshop and the General Insurance Association of Singapore ("GIA") may/are permitted to collect, use, disclose and/or process my personal data/personal information set out in this [form] and any other personal information provided by me or possessed by my insurer (collectively the "Personal Information") and disclose and transfer such Personal Information to all insurer(s) who have insured vehicle(s) involved in this accident (all insurer(s) who have insured vehicle(s) involved in this accident shall be collectively referred to as the "Insurers"), the Insurers' lawyers/law firms, the Monetary Authority of Singapore and any relevant government agency/authority (such as the police), for the purpose(s) of:
 - (i) processing, handling and/or dealing with my claims including the settlement of the claims and any necessary investigations relating to the claims;
 - (ii) investigating the accident and/or my claims;
 - (iii) carrying out and/or dealing with my instructions or responding to any enquiries by me;
 - (iv) administering my claims (including the mailing of correspondence, statements, invoices, reports or notices to me, which could involve disclosure of certain personal data about me to bring about delivery of the same as well as on the external cover of envelopes/mail packages); and/or
 - (v) complying with applicable law in administering, processing, handling and/or dealing with my claims; (collectively the "Purposes")
- (b) all insurer(s) who have insured vehicle(s) involved in this accident and the Insurers' lawyers/law firms, may/are permitted to collect, use, disclose and/or process my Personal Information for one or more of the above Purposes; and
- (c) my Personal Information may/can be disclosed by any of the Insurers and/or GIA to their third party service providers or agents (including their lawyers/law firms), which may be sited outside of Singapore, for one or more of the above Purposes.
- (d) my Personal Information will also be collected and used to compile claims history for the purpose of fraud detection, investigation and management in present and all future claims.
- (e) the information so collected under (d) above may be shared / disclosed:
 - (i) to all insurers and/or any other third parties that assist in evaluating, investigating, controlling or managing fraud, regulators, law enforcement and government agencies as reasonably required for the purposes stated, or
 - (ii) for complying with requirements under any regulations, laws or court orders.

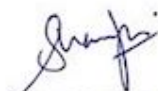

Policyholder's Signature

Date & Time: 24/04/2021

11:20

Driver's Signature

(If driver is not the policyholder)

Date & Time:

Reporting Centre Personnel's Signature

Name:

NRIC/FIN No.:

Accident Toolkit

Sketch plan

Sketch of accident scene:

Please illustrate the layout of roads with arrows showing the direction and position of vehicles at the time of impact. Also please note the road names, road signs and vehicle registration numbers.

If safe, please take photos or videos from all angles.

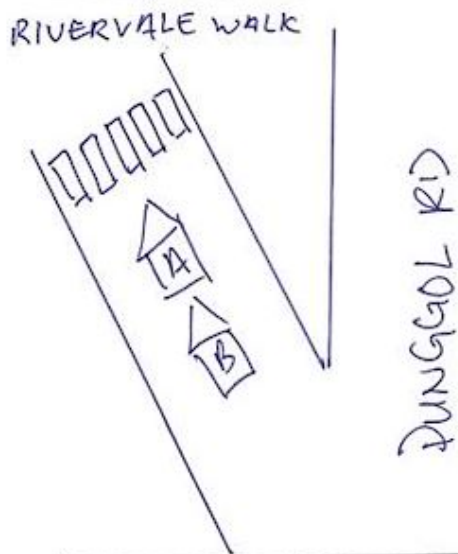

On ~~24~~ 22 April 2021, at around 6.50 pm, I was driving along Dungol Road ~~through~~ Alter and had drove through Alter lane into Rivervale walk. I stopped at the pedestrian crossing as there was someone crossing the road. I was driving in Vehicle A. The driver of vehicle B did not realize that my car was stationary and had collided into my car from the rear.

Please indicate on vehicle A (your vehicle) and, vehicle B (third party vehicle), the point of impact and area(s) of visible damage with an arrow.

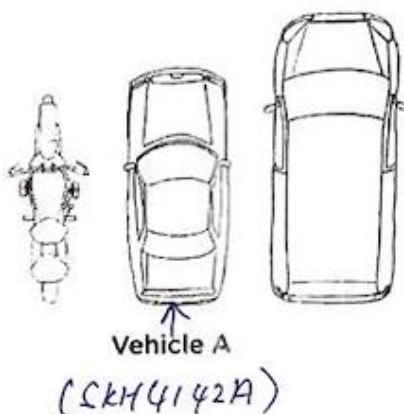

direct
asia
• insurance

[Signature]
24/04/2021
11:20

Call us direct
Customer Care
6665 5555
Claims Support 24/7 Hotline
6532 1818
+65 6603 3699 (from overseas)









































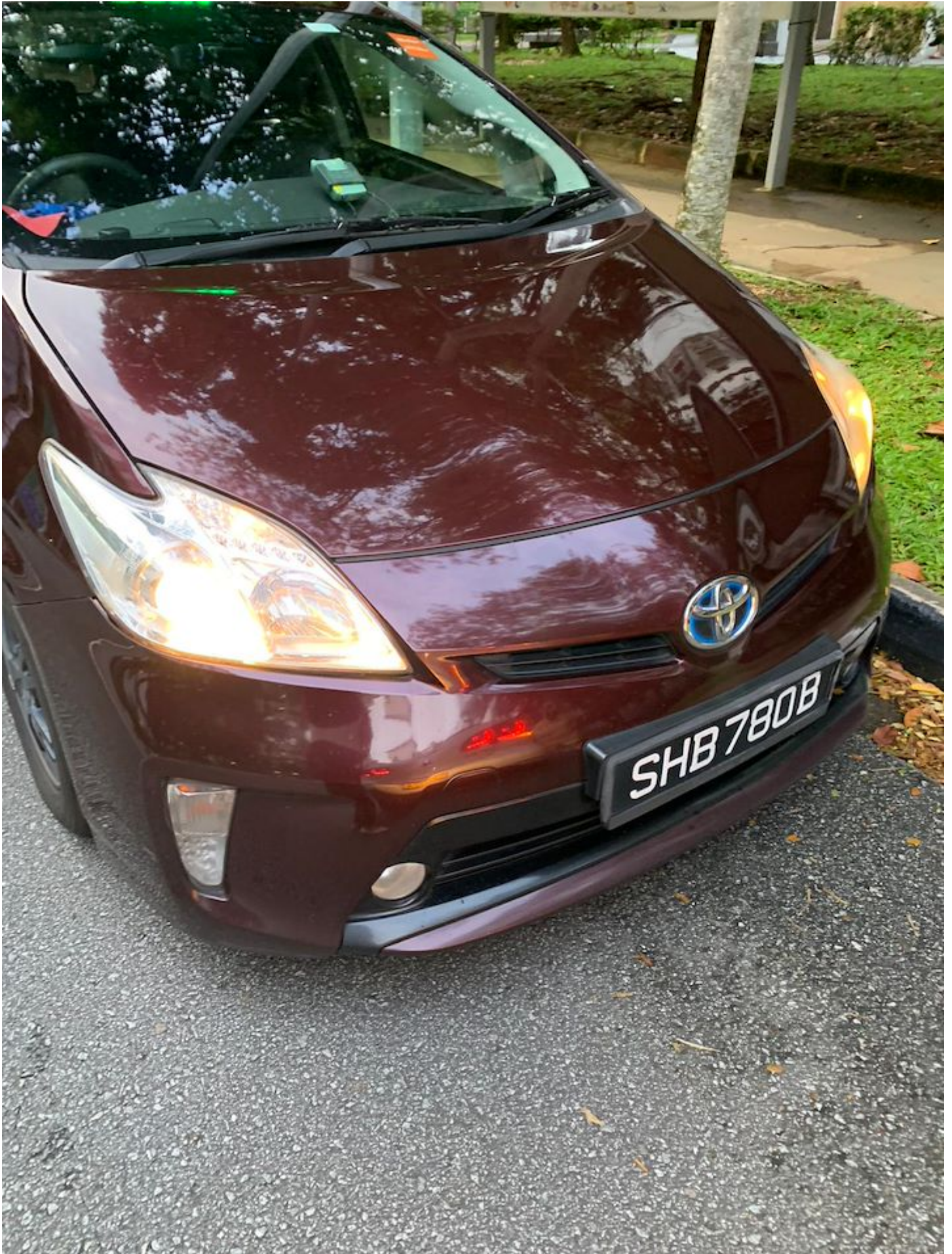





Contact us at
 Hotline: (65) 6532 2888
 E-mail: CustomerService@DirectAsia.com

CERTIFICATE OF INSURANCE

Motor Vehicles (Third-Party Risks and Compensation) Act (Chapter 189) (Singapore) (the "Act")
Motor Vehicles (Third-Party Risks and Compensation) Rules, 1960 (Singapore)
Road Transport Act, 1987 (Malaysia)
Motor Vehicles (Third-Party Risks) Rules, 1959 (Malaysia)

This document forms part of your contract with us and should be read together with your Policy Schedule and your Policy Details. Do let us know if any of the details shown here need to be amended or updated.

Certificate No.	: MT/00810425
Type of Coverage / Driver Plan	: Car Comprehensive (Value Plus Plan)
1) Vehicle Registration No.	: SKH4142A
Chassis No.	: WVVZZZ1KZDK003445
2) Name of Policy Holder	: Lim, Zi Hui Sharen
3) Effective Date / Time of Commencement of Insurance for the Purpose of the Act	: 05/06/2020 00:00
4) Date/Time of Expiry of Insurance	: 04/06/2021 23:59
5) Persons or Classes of Persons Entitled to Drive	<p>(a) Any named person under the policy who is driving on the Policyholder's permission.</p> <p>(b) Any authorised person, provided such person is aged 30 and above and holds a valid driving licence of 2 years or more, who is driving on the Policyholder's permission</p> <p>The person driving must have a valid driving licence to drive in Singapore and must not be under suspension or disqualification from driving.</p>
6) Limitations as to use*	<p>Use only for private purposes, in accordance with the declared car usage stated on your Policy Schedule. The policy does not cover use for hire or reward, tuition, driving test, racing, pace-making, reliability trials, speed tests, the carriage of goods for payment or for any purpose in connection with the motor trade business. Private car-pooling arrangements where you commute with passengers and split the fuel expense is covered under the standard policy. Grab Hitch will only be covered if this is the declared usage stated on your Policy Schedule. Only two rides are permitted a day. Other forms of commercial car-pooling or any ride hailing services (e.g. Grab, Go-Jek etc.) are not allowed.</p> <p>*Limitations rendered inoperative by Section 8 of the Act and Section 95 of the Road Transport Act, 1987 (Malaysia), are not to be included under this heading.</p>
Sum Insured	: Market Value
Own Damage Excess	: S\$ 600.00 (before any applicable GST)
Windscreen Excess	: S\$ 100.00 (before any applicable GST)
Choice of workshop	: DirectAsia approved workshops
Finance company / Hire Purchase	:
Main driver	: Lim, Zi Hui Sharen
Named driver	: None
Important Note: This policy does not cover the Policyholder/drivers below the age of 30 and Policyholder/drivers who hold a valid driving licence of less than 2 years with the exception of the main/named drivers above.	

I/We hereby certify that the Policy to which this Certificate relates is issued in accordance with the provisions of the Motor Vehicles (Third-Party Risks and Compensation) Act (Chapter 189) and the Road Transport Act, 1987 (Malaysia).

Direct Asia Insurance (Singapore) Pte. Ltd.

Issued on: 31/05/2020

 Underwriting Manager

Direct Asia Insurance (Singapore) Pte Ltd
 20 Anson Road #08-01 Twenty Anson Singapore 079912
 www.DirectAsia.com

Company Registration: 200822611G