

SINGAPORE ACCIDENT STATEMENT

IMPORTANT NOTICE

1. Please report correctly the details of the accident to speed up the claims process.
2. This Form must be completed by the Policyholder and/or the Authorised Driver
3. Information provided must be as truthful and accurate as possible. Any wilful misrepresentation or withholding of material facts may allow insurance companies to repudiate policy liability.
4. The issue and acceptance of this Form by insurance companies is not an admission of policy liability on the part of the insurance companies.
5. **Any false reporting may be referred to the Police for investigation.**
6. This report will be forwarded by the insurers of the GIA Records Management Centre established by the General Insurance Association of Singapore (GIA) for archiving and that copies of this report will, for a fee, be made available upon application by interested parties.
7. By the lodgement of this report to the insurers, you hereby consent to the archiving of this report at the centre and to copies of the report being made available aforesaid.

ACCIDENT STATEMENT

Date of Submission 26/04/2021 16:27 (SGT)
Date of Accident 23/04/2021 17:25 (SGT)
Exact Location of Accident TPE, Singapore
Additional Location Information -
Country/State of Loss Singapore

DETAILS OF OWN VEHICLE

Vehicle Registration Number SMM920Y

INSURED/POLICYHOLDER

Is company? No
Name Of Registered Owner WEE SUNG MENG
NRIC No S7105436E
Email Address ADEN.1111@YAHOO.COM
Mobile Phone No (Phone) +65-84847173
Alternative Phone No +65-84847173

VEHICLE PARTICULARS

Manufacturer Volkswagen
Model Golf
Variant -
Exact purpose for which vehicle was being used at time of accident Private use
Are you claiming under your own insurance policy for repair to your vehicle? No - Claiming third party
Vehicle Category Private car
Transmission Auto
CC 1400

INSURANCE COMPANY

Name of Insurance Company China Taiping Insurance (Singapore) Pte. Ltd.
Type of Coverage Comprehensive
Fleet Policy No
Policy Number DMPCSNW00144342000
Cover Note Number -

DRIVER

Name of Driver JERMIC WEE
NRIC No S9839069C

Date Of Birth	21/11/1998
Occupation	Outdoor
Date Of Driving Pass	27/04/2017
Driving experience	4 YEARS
Gender	Male
Mobile Number	(Phone) +65-84848318
Alt. Phone Number	-
Email Address	ADEN.1111@YAHOO.COM
Address	BLK 571 HOUGANG ST 51 #06-121
Address complement	-
Postcode	530571
Is the driver the policyholder?	No
If No, Relationship of the Driver with the Insured	Child
Does Driver Own Other Vehicles?	No
Vehicle Registration Number of Other Vehicle Owned by Driver	-
Insurance Company of Other Vehicle Owned by Driver	-

GENERAL INFORMATION OF THE ACCIDENT

Type of Accident	Chain Collision
Weather Conditions	Clear
Road Surface	Dry

OTHER INFORMATION

Was any foreign vehicle involved in the accident?	No
Number of vehicles involved in the accident	3
Was anybody injured in the Accident?	Yes
Was any injured conveyed to hospital by ambulance?	No
Was any other material or property damaged?	Yes
Number of Passengers (Including Driver)	3
Has the driver been approached by unknown person(s) soliciting/offering accident claims assistance?	No

PASSENGER 1

Name	ENG CHIN CHONG
Gender	Male

PASSENGER 2

Name	NG TONG SENG
Gender	Male

DETAILS OF POLICE ACTION

Was the accident reported to the police?	No
Was notice of intended Prosecution given?	No
If yes, against whom?	-

CIRCUMSTANCES OF ACCIDENT

REFER TO STATEMENT.

ATTACHMENT(S)

Are accident photos available for attachment?	Yes
Was there any video captured by Car Camera?	No
Was there any audio recorded?	No

DETAILS OF OTHER VEHICLE PROPERTY 1

Vehicle Registration Number	SLC4027P
Vehicle Manufacturer	-

Vehicle Model	-
Vehicle Variant	-
Vehicle Colour	-
Vehicle Category	Private car
Name of Driver	-
Contact Number	-
Address	-
Address complement	-
Postcode	-
Insurance Company Name	-
Nature Of Damage	-
Details of property damaged in accident	-
No. Of Passenger (Including Driver)	-

DETAILS OF OTHER VEHICLE PROPERTY 2

Vehicle Registration Number	SMD2877E
Vehicle Manufacturer	-
Vehicle Model	-
Vehicle Variant	-
Vehicle Colour	-
Vehicle Category	Private car
Name of Driver	-
Contact Number	-
Address	-
Address complement	-
Postcode	-
Insurance Company Name	-
Nature Of Damage	-
Details of property damaged in accident	-
No. Of Passenger (Including Driver)	-

INJURED PERSONS DETAILS

INJURED 1

Name of injured person	JERMIC WEE
Address	-
Address Complement	-
Post Code	-
Approximate Age Years Old	-
Injuries Sustained	BODY
Injured person in which vehicle?	SMM920Y
Were seat belts worn?	Yes
Was this injured conveyed to hospital by ambulance?	No

SKETCH PLAN

IMPORTANT NOTICE

1. Please report correctly the details of the accident to speed up the claims process.
2. This Form must be completed by the Policyholder and/or the Authorised Driver.
3. Information provided must be as truthful and accurate as possible. Any wilful misrepresentation or withholding of material facts may allow insurance companies to repudiate policy liability.
4. The issue and acceptance of this Form by insurance companies is not an admission of policy liability on the part of the insurance companies.
5. Any false reporting may be referred to the Police for investigation.
6. The report will be forwarded by the insurers of the GIA Records Management Centre established by the General Insurance Association of Singapore (GIA) for archiving and that copies of this report will for a fee be made available upon application by interested parties.
7. By the lodgement of this report to the insurers, you hereby consent to the archiving of this report at the centre and to copies of the report being made available aforesaid.
8. **Consent under the Personal Data Protection Act (PDPA)**
I understand, acknowledge, agree and consent that :
(a) My insurer, my workshop and the General Insurance Association of Singapore ("GIA") may/are permitted to collect, use, disclose and/or process my personal data/personal information set out in this (form) and any other personal information provided by me or possessed by my insurer (collectively the "Personal Information") and disclose and transfer such Personal Information to all insurer(s) who have insured vehicle(s) involved in this accident (all insurer(s) who have insured vehicle(s) involved in this accident shall be collectively referred to as the "Insurers"), the Insurers' lawyers/law firms, the Monetary Authority of Singapore and any relevant government agency/authority (such as the police), for the purpose(s) of :
(i) processing, handling and/or dealing with my claims including the settlement of the claims and any necessary investigations relating to the claims;
(ii) investigating the accident and/or my claims;
(iii) carrying out and/or dealing with my instructions or responding to any enquiries by me;
(iv) administering my claims (including the mailing of correspondence, statements, invoices, reports or notices to me, which could involve disclosure of certain personal data about me to bring about delivery of the same as well as on the external cover of envelopes/mail packages); and/or
(v) complying with applicable law in administering, processing, handling and/or dealing with my claims.
(collectively the "Purposes")
(b) all insurer(s) who have insured vehicle(s) involved in this accident and the Insurers' lawyers/law firms, may/are permitted to collect, use, disclose and/or process my Personal Information for one or more of the above Purposes; and
(c) my Personal Information may/can be disclosed by any of the Insurers and/or GIA to their third party service providers or agents (including their lawyers/law firms), which may be sited outside of Singapore, for one or more of the above Purposes.

Policyholder's Signature / Date & Time

Driver's Signature (If driver is not the policyholder) / Date & Time

Witnessed by Reporting Centre Personnel

Sketch Plan

TPE towards Punggol Rd

Vehicle A: SMH920Y
Vehicle B: SL4407P
Vehicle C: SM0287E

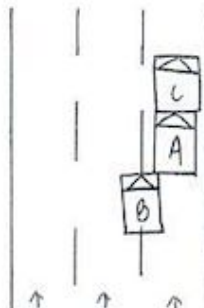



Describe Circumstances of the Accident

On the stated date & time, I, vehicle A (SMM920Y) was travelling
 at the stated location on lane 1. As the vehicle in front came to a stop, I followed
 suit. Suddenly, I felt an impact ^{from the rear portion}, causing me to surge forward and collided
 on vehicle C (SMD2877E). I alighted & realised vehicle B (SLC4027P) collided
 on the rear left portion of my vehicle causing damages and I was involved
 in a chain collision consisting of 3 vehicle.

Declaration

I/we declare the foregoing particulars are true in every respect.

 _____ Policyholder's Signature / Date & Time	 _____ Driver's Signature (If driver is not the policyholder) / Date & Time	 _____ Witnessed by Reporting Centre Personnel
---	---	--















