





SS1Y214N0002 / SME MOTOR PTE LTD  
 ENTRY DATE & TIME: 23/04/2021 13:43 (SGT)  
 SUBMITTED BY: Chia Pei Ying  
 VERSION: 1 (23/04/2021 13:43 (SGT))



## SINGAPORE ACCIDENT STATEMENT

### IMPORTANT NOTICE

1. Please report correctly the details of the accident to speed up the claims process.
2. This Form must be completed by the Policyholder and/or the Authorised Driver.
3. Information provided must be as truthful and accurate as possible. Any wilful misrepresentation or withholding of material facts may allow insurance companies to repudiate policy liability.
4. The issue and acceptance of this Form by insurance companies is not an admission of policy liability on the part of the insurance companies.
5. Any false reporting may be referred to the Police for investigation.
6. This report will be forwarded by the insurers of the GIA Records Management Centre established by the General Insurance Association of Singapore (GIA) for archiving and that copies of this report will, for a fee, be made available upon application by interested parties.
7. By the lodgement of this report to the insurers, you hereby consent to the archiving of this report at the centre and to copies of the report being made available aforesaid.

### ACCIDENT STATEMENT

Date of Submission	23/04/2021 13:43 (SGT)
Date of Accident	22/04/2021 16:20 (SGT)
Exact Location of Accident	Bedok North Rd, Singapore
Additional Location Information	-
Country/State of Loss	Singapore

### DETAILS OF OWN VEHICLE

Vehicle Registration Number	SKT1433S
-----------------------------	----------

#### INSURED/POLICYHOLDER

Is company?	No
Name Of Registered Owner	NEW HAI YONG
NRIC No	SXXXX813A
Email Address	abelnew_02@icloud.com
Mobile Phone No	(Phone) +65-96159433
Alternative Phone No	+65-96159433

#### VEHICLE PARTICULARS

Manufacturer	LandRover
Model	Discovery
Variant	-
Exact purpose for which vehicle was being used at time of accident	Private use
Are you claiming under your own insurance policy for repair to your vehicle?	No - Claiming third party
Vehicle Category	Private car
Transmission	Auto
CC	2000

#### INSURANCE COMPANY

Name of Insurance Company	AXA Insurance Pte Ltd
Type of Coverage	Comprehensive
Fleet Policy	No
Policy Number	GA560688
Cover Note Number	-

#### DRIVER

Name of Driver	NEW HAI SING ABEL
NRIC No	SXXXX852I



Date Of Birth	12/09/1974
Occupation	Outdoor
Date Of Driving Pass	16/09/1994
Driving experience	26 YEARS AND 7 MONTHS
Gender	Male
Mobile Number	(Phone) +65-98195833
Alt. Phone Number	-
Email Address	abelnew_02@icloud.com
Address	BLK 140 BEDOK NORTH ST 2 #02-212
Address complement	-
Postcode	460140
Is the driver the policyholder?	No
If No, Relationship of the Driver with the Insured	Sibling
Does Driver Own Other Vehicles?	No
Vehicle Registration Number of Other Vehicle Owned by Driver	-
Insurance Company of Other Vehicle Owned by Driver	-

## GENERAL INFORMATION OF THE ACCIDENT

Type of Accident	Collision - Change/cross lane
Weather Conditions	Clear
Road Surface	Dry

## OTHER INFORMATION

Was any foreign vehicle involved in the accident?	No
Number of vehicles involved in the accident	2
Was anybody injured in the Accident?	No
Was any injured conveyed to hospital by ambulance?	-
Was any other material or property damaged?	Yes
Number of Passengers (Including Driver)	2
Has the driver been approached by unknown person(s) soliciting/offering accident claims assistance?	No

## PASSENGER 1

Name	GOH SIEW ENG
Gender	Female

## DETAILS OF POLICE ACTION

Was the accident reported to the police?	No
Was notice of intended Prosecution given?	No
If yes, against whom?	-

## CIRCUMSTANCES OF ACCIDENT

I WAS DRIVING ALONG BEDOK NORTH ROAD. VEHICLE B (SKZ110Z) WHICH WAS ON THE LEFT LANE SUDDENLY SWERVED TO MY LANE AND COLLIDED ONTO THE FRONT LEFT OF MY CAR. MY MOTHER WHO WAS THE FRONT PASSENGER WAS IN SHOCK AFTER THE ACCIDENT.

## ATTACHMENT(S)

Are accident photos available for attachment?	Yes
Was there any video captured by Car Camera?	No
Was there any audio recorded?	No

## DETAILS OF OTHER VEHICLE PROPERTY 1

Vehicle Registration Number	SKZ110Z
Vehicle Manufacturer	-
Vehicle Model	-
Vehicle Variant	-



Vehicle Colour	-
Vehicle Category	Private car
Name of Driver	-
Contact Number	-
Address	-
Address complement	-
Postcode	-
Insurance Company Name	-
Nature Of Damage	-
Details of property damaged in accident	VEHICLE B
No. Of Passenger (Including Driver)	-

## SKETCH PLAN

## SKETCH PLAN

## IMPORTANT NOTICE

1. Please report correctly the details of the accident to speed up the claims process.
2. This Form must be completed by the Policyholder and/or the Authorised Driver.
3. Information provided must be as truthful and accurate as possible. Any willful misrepresentation or withholding of material facts may allow insurance companies to repudiate policy liability.
4. The issue and acceptance of this Form by insurance companies is not an admission of policy liability on the part of the insurance companies.
5. Any false reporting may be referred to the Police for investigation.
6. The report will be forwarded by the insurers of the GIA Records Management Centre established by the General Insurance Association of Singapore (GIA) for archiving and that copies of this report will for a fee be made available upon application by interested parties.
7. By the lodgement of this report to the insurers, you hereby consent to the archiving of this report at the centre and to copies of the report being made available aforesaid.

## 8 Consent under the Personal Data Protection Act (PDPA)

I understand, acknowledge, agree and consent that:

- (a) My insurer, my workshop and the General Insurance Association of Singapore ("GIA") may/are permitted to collect, use, disclose and/or process my personal data/personal information set out in this Form and any other personal information provided by me or possessed by my insurer (collectively the "Personal Information") and disclose and transfer such Personal Information to all insurer(s) who have insured vehicle(s) involved in this accident (all insurer(s) who have insured vehicle(s) involved in this accident shall be collectively referred to as the "Insurers"), the Insurers' law firms/law firms, the Monetary Authority of Singapore and any relevant government agency/authority (such as the police), for the purpose(s) of:
  - (i) processing, handling and/or dealing with my claims including the settlement of the claims and any necessary investigations relating to the claims;
  - (ii) investigating the accident and/or my claims;
  - (iii) carrying out and/or dealing with my instructions or responding to any enquiries by me;
  - (iv) administering my claims (including the making of correspondence, statements, invoices, reports or notices to me, which could involve disclosure of certain personal data about me to bring about delivery of the same as well as on the external cover of envelopes/mail packages); and/or
  - (v) complying with applicable law in administering, processing, handling and/or dealing with my claims.
 (collectively the "Purposes")
- (b) all insurer(s) who have insured vehicle(s) involved in this accident and the Insurers' law firms/law firms, may/are permitted to collect, use, disclose and/or process my Personal Information for one or more of the above Purposes; and
- (c) my Personal Information may/can be disclosed by any of the Insurers and/or GIA to their third party service providers or agents (including their law firms/law firms), which may be sited outside of Singapore, for one or more of the above Purposes.

Policyholder's Signature / Date & Time

Driver's Signature (If driver is not the policyholder) / Date & Time

Witnessed by Reporting Centre Personnel

## Sketch Plan

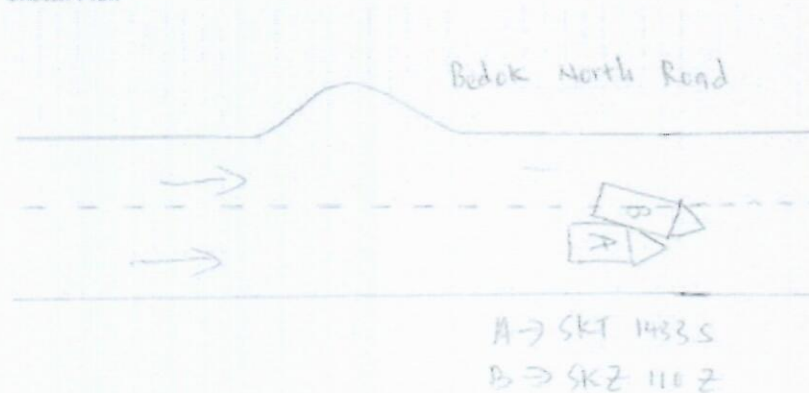

SKETCH PLAN #2

## Describe Circumstances of the Accident

I was driving along Bedok North Road, with B(SKZ 110Z) which was on the left lane suddenly swerved to my lane and collided onto the front left of my car. My mother who was the front passenger was in shock after the accident.

## Declaration

We declare the foregoing particulars are true in every respect.

Policyholder's Signature / Date &amp; Time

Driver's Signature (if driver is not the policyholder) / Date &amp; Time

Witnessed by Reporting Centre Personnel



> Back to OneMotoring

## Enquire PARF/COE Rebate for Registered Vehicle

<b>Vehicle Owner Particulars</b>	
Owner ID Type:	Singapore NRIC
Owner ID:	813A
<b>Vehicle Details</b>	
Vehicle No.:	SKT1433S
Vehicle to be Exported:	No
Intended Deregistration Date:	26 Apr 2021
Vehicle Make:	LAND ROVER
Vehicle Model:	DISCOVERY SPORT 2.0P SPECIAL EDITION
Primary Colour:	White
Manufacturing Year:	2019
Engine No.:	190108Y0196PT204
Chassis No.:	SALCA2AX3KH808230
Maximum Power Output:	177.0 kW (237 bhp)
Open Market Value:	\$42,546.00
Original Registration Date:	23 Dec 2019
First Registration Date:	23 Dec 2019
Transfer Count:	0
Actual ARF Paid:	\$51,565.00
<b>Intended PARF Rebate Details</b>	
PARF Eligibility:	Yes
PARF Eligibility Expiry Date:	22 Dec 2029
PARF Rebate Amount:	\$38,673.00
<b>Intended COE Rebate Details</b>	
COE Expiry Date:	22 Dec 2029
COE Category:	B - Car above 1600cc or 97kW (130bhp)
COE Period(Years):	10
QP Paid:	\$36,000.00
COE Rebate Amount:	\$31,152.00
<b>Total Rebate Amount:</b>	<b>\$69,825.00</b>

The information contained herein is correct as at 26 Apr 2021

OK