

SINGAPORE ACCIDENT STATEMENT

IMPORTANT NOTICE

1. Please report correctly the details of the accident to speed up the claims process.
2. This Form must be completed by the Policyholder and/or the Authorised Driver.
3. Information provided must be as truthful and accurate as possible. Any wilful misrepresentation or withholding of material facts may allow insurance companies to repudiate policy liability.
4. The issue and acceptance of this Form by insurance companies is not an admission of policy liability on the part of the insurance companies.
5. Any false reporting may be referred to the Police for investigation.
6. This report will be forwarded by the insurers of the GIA Records Management Centre established by the General Insurance Association of Singapore (GIA) for archiving and that copies of this report will, for a fee, be made available upon application by interested parties.
7. By the lodgement of this report to the insurers, you hereby consent to the archiving of this report at the centre and to copies of the report being made available aforesaid.

ACCIDENT STATEMENT

Date of Submission	26/04/2021 10:37 (SGT)
Date of Accident	23/04/2021 22:50 (SGT)
Exact Location of Accident	Singapore
Additional Location Information	Penang Road
Country/State of Loss	Singapore

DETAILS OF OWN VEHICLE

Vehicle Registration Number	EU1882U
-----------------------------	---------

INSURED/POLICYHOLDER

Is company?	No
Name Of Registered Owner	YUE CHONG MENG
NRIC No	S7340680C
Email Address	kenoyu73@gmail.com
Mobile Phone No	(Phone) +65-97888080
Alternative Phone No	+65-97888080

VEHICLE PARTICULARS

Manufacturer	Toyota
Model	Esquire
Variant	-
Exact purpose for which vehicle was being used at time of accident	Private hire
Are you claiming under your own insurance policy for repair to your vehicle?	No - Claiming third party
Vehicle Category	Private hire
Transmission	Auto
CC	1800

INSURANCE COMPANY

Name of Insurance Company	NTUC Income Insurance Co-operative Ltd
Type of Coverage	Comprehensive
Fleet Policy	No
Policy Number	5111276660-01
Cover Note Number	drivo CLASSIC

DRIVER

Name of Driver	YUE CHONG MENG
NRIC No	S7340680C

Date Of Birth	09/10/1973
Occupation	Outdoor
Date Of Driving Pass	17/06/1992
Driving experience	28 YEARS AND 10 MONTHS
Gender	Male
Mobile Number	(Phone) +65-97888080
Alt. Phone Number	+65-97888080
Email Address	kenoyu73@gmail.com
Address	BLK 142 #24-174
Address complement	LORONG 2 TOA PAYOH
Postcode	310142
Is the driver the policyholder?	Yes
If No, Relationship of the Driver with the Insured	-
Does Driver Own Other Vehicles?	No
Vehicle Registration Number of Other Vehicle Owned by Driver	-
Insurance Company of Other Vehicle Owned by Driver	-

GENERAL INFORMATION OF THE ACCIDENT

Type of Accident	Collision - Head to Rear
Weather Conditions	Clear
Road Surface	Dry

OTHER INFORMATION

Was any foreign vehicle involved in the accident?	No
Number of vehicles involved in the accident	2
Was anybody injured in the accident?	No
Was any injured conveyed to hospital by ambulance?	-
Was any other material or property damaged?	Yes
Number of Passengers (Including Driver)	3
Has the driver been approached by unknown person(s) soliciting/offering accident claims assistance?	No

PASSENGER 1

Name	Passenger
Gender	Male

PASSENGER 2

Name	Passenger
Gender	Male

DETAILS OF POLICE ACTION

Was the accident reported to the police?	No
Was notice of intended Prosecution given?	No
If yes, against whom?	-

CIRCUMSTANCES OF ACCIDENT

Refer to sketch plan

ATTACHMENT(S)

Are accident photos available for attachment?	Yes
Was there any video captured by Car Camera?	Yes
Reasons for not uploading a video of the accident	File size too big to be uploaded
Was there any audio recorded?	No

DETAILS OF OTHER VEHICLE PROPERTY 1

Vehicle Registration Number	SH6855T
-----------------------------------	---------

Vehicle Manufacturer	-
Vehicle Model	-
Vehicle Variant	-
Vehicle Colour	-
Vehicle Category	Taxi
Name of Driver	Lim Kwang Tjhai
NRIC No	S1641867F
Contact Number	(Phone) +65-86939795
Address	-
Address complement	-
Postcode	-
Insurance Company Name	-
Nature Of Damage	-
Details of property damaged in accident	-
No. Of Passenger (Including Driver)	1

INCOME MOTOR SERVICE CENTRE

Report Date & Start Time: 26/04/2021 10:26

Report No: MT

D.O.A: 23/04/2021
Time: 22:59 hrs

Vehicle No: E1118821

Reporting Type:

SKETCH PLAN

IMPORTANT NOTICE

1. Please report correctly the details of the accident to speed up the claims process.
2. This Form must be completed by the Policyholder and/or the Authorised Driver.
3. Information provided must be as truthful and accurate as possible. Any wilful misrepresentation or withholding of material facts may allow insurance companies to repudiate policy liability.
4. The issue and acceptance of this Form by insurance companies is not an admission of policy liability on the part of the insurance companies.
5. Any false reporting may be referred to the Police for investigation.
6. The report will be forwarded by the insurers of the GIA Records Management Centre established by the General Insurance Association of Singapore (GIA) for archiving and that copies of this report will for a fee be made available upon application by interested parties.
7. By the lodgment of this report to the insurers, you hereby consent to the archiving of this report at the centre and to copies of the report being made available aforesaid.
8. Consent under the Personal Data Protection Act (PDPA)

I understand, acknowledge, agree and consent that:

- (a) My insurer, my workshop and the General Insurance Association of Singapore ("GIA") may/are permitted to collect, use, disclose and/or process my personal data/personal information set out in this form and any other personal information provided by me or possessed by my insurer (collectively the "Personal Information") and disclose and transfer such Personal Information to all insurer(s) who have insured vehicle(s) involved in this accident (all insurer(s) who have insured vehicle(s) involved in this accident shall be collectively referred to as the "Insurers"), the Insurers' lawyers/law firms, the Monetary Authority of Singapore and any relevant government agency/authority (such as the police), for the purpose(s) of:
 - (i) processing, handling and/or dealing with my claims including the settlement of the claims and any necessary investigations relating to the claims;
 - (ii) investigating the accident and/or my claims;
 - (iii) carrying out and/or dealing with my instructions or responding to any enquiries by me;
 - (iv) administering my claims (including the mailing of correspondence, statements, invoices, reports or notices to me, which could involve disclosure of certain personal data about me to bring about delivery of the same as well as on the external cover of envelopes/mail packages); and/or
 - (v) complying with applicable law in administering, processing, handling and/or dealing with my claims (collectively the "Purposes")
- (b) all insurer(s) who have insured vehicle(s) involved in this accident and the Insurers' lawyers/law firms, may/are permitted to collect, use, disclose and/or process my Personal Information for one or more of the above Purposes; and
- (c) my Personal Information may/can be disclosed by any of the Insurers and/or GIA to their third party service providers or agents (including their lawyers/law firms), which may be sited outside of Singapore, for one or more of the above Purposes.
- (d) my Personal Information will also be collected and used to compile claims history for the purpose of fraud detection, investigation and management in present and all future claims.
- (e) the information so collected under (d) above may be shared / disclosed:
 - (i) to all insurers and/or any other third parties that assist in evaluating, investigating, controlling or managing fraud, regulators, law enforcement and government agencies as reasonably required for the purposes stated, or
 - (ii) for complying with requirements under any regulations, laws or court orders.

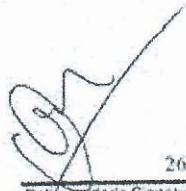

26/04/21 / 10:26

Policyholder's Signature / Date & Time

26/04/21 / 10:26

Driver's Signature (If driver is not the policyholder) / Date & Time

Alan Tang (S098825)
Customer Care Executive
Motor Service Centre

Witnessed by Reporting Centre Personnel



SKETCH PLAN

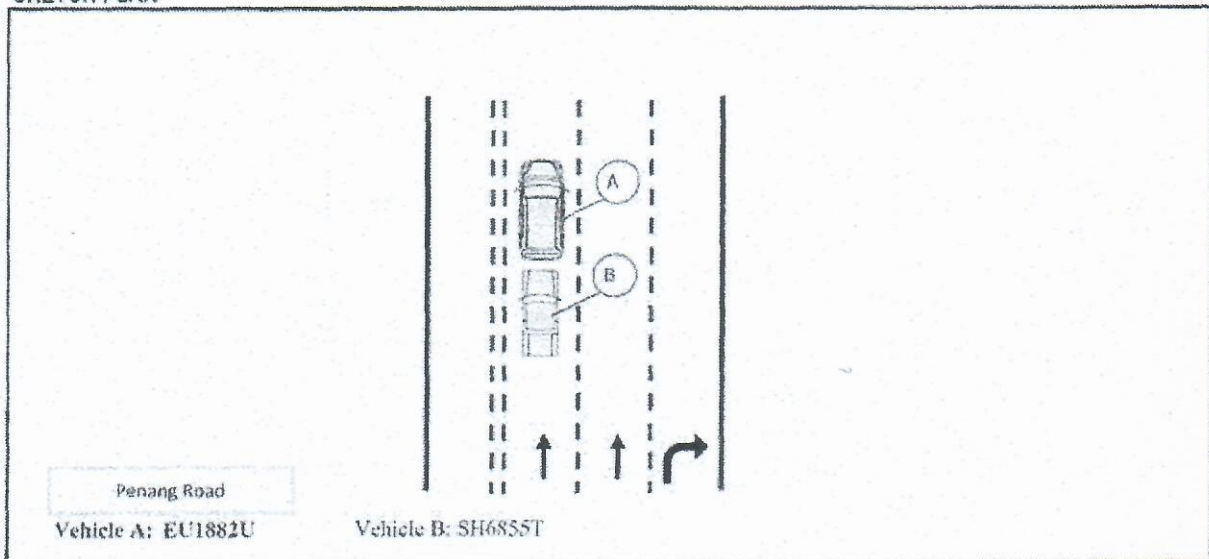

DESCRIBE CIRCUMSTANCES OF THE ACCIDENT

I was travelling along lane 3. Suddenly, the vehicle in front of me jammed brakes and stopped. Upon seeing this, I jammed my brakes and stopped without hitting the rear of the vehicle in front of me. However, moments after, vehicle B hit into the rear of my vehicle A.

Declaration

I/We declare the foregoing particulars are true in every respect.



26/04/21 / 10:26

Policyholder's Signature / Date & Time

26/04/21 / 10:26

Driver's Signature (If driver is not the policyholder) / Date & Time

Alan Tang (S098825)
Customer Care Executive
Motor Service Centre



Witnessed by Reporting Centre Personnel

> Back to OneMotoring

Enquire PARF/COE Rebate for Registered Vehicle

Vehicle Owner Information	
Owner ID Type:	Singapore NRIC
Owner ID:	680C
Vehicle Details	
Vehicle No.:	EU1882U
Vehicle to be Exported:	No
Intended Deregistration Date:	03 May 2021
Vehicle Make:	TOYOTA
Vehicle Model:	ESQUIRE HYBRID 1.8GI CVT
Primary Colour:	Black
Manufacturing Year:	2018
Engine No.:	2ZROC99633
Chassis No.:	ZWR800365119
Maximum Power Output:	100.0 kW (134 bhp)
Open Market Value:	\$34,859.00
Original Registration Date:	25 Jul 2019
First Registration Date:	25 Jul 2019
Transfer Count:	0
Actual ARF Paid:	\$30,803.00
Intended PARF Rebate Details	
PARF Eligibility:	Yes
PARF Eligibility Expiry Date:	24 Jul 2029
PARF Rebate Amount:	\$23,102.00
Intended COE Rebate Details	
COE Expiry Date:	24 Jul 2029
COE Category:	B - Car above 1600cc or 97kW (130bhp)
COE Period(Years):	10
QP Paid:	\$39,406.00
COE Rebate Amount:	\$32,404.00
Total Rebate Amount:	\$55,506.00

The information contained herein is correct as at 03 May 2021

OK



ANNOUNCING Autotruster Traders Pte Ltd

as sgCarMart Premium Dealer for the 5th Consecutive Year

Autotruster Traders Pte Ltd

SEARCH Toyota Esquire hybrid Price Range Depreciation Year Reg Vehicle Type Search View All Advanced Search

Used Car Comparison

--- Comparing 4 Vehicles ---

Toyota Noah Hybrid 1.8A X

Toyota Noah Hybrid 1.8A X

Toyota Noah Hybrid 1.8A X

Toyota Esquire Hybrid



Clear All

Add all to Shortlist

Add to Shortlist

Add to Shortlist

Add to Shortlist

Add to Shortlist

Back to search result

CAR DETAILS

	Toyota Noah Hybrid 1.8A X	Toyota Noah Hybrid 1.8A X	Toyota Noah Hybrid 1.8A X	Toyota Esquire Hybrid
Price	\$118,800	\$118,800	\$121,800	\$81,800
Instalment	\$996	\$996	\$1,021	\$1,089
Registration Date	13-Jun-2019	13-Jun-2019	29-Jul-2019	21-Apr-2016
Manufactured	2019	2019	2019	2015
Mileage	25,000 km	22,500 km	30,000 km	66,421 km
Transmission	Auto	Auto	Auto	Auto
Engine Cap	1,797 cc	1,797 cc	1,797 cc	1,797 cc
Road Tax	\$974 /yr	\$974 /yr	\$974 /yr	\$974 /yr
Power	100.0 kW (134 bhp)	100.0 kW (134 bhp)	100.0 kW (134 bhp)	100.0 kW (134 bhp)
Curb Weight	1,610 kg	1,610 kg	1,610 kg	1,620 kg
Features	1.8L DOHC 16V Dual VVT-I Petrol Electric Hybrid Engine, 7 Speed E-CVT Auto, ABS, SRS, TRC, Lane Assist, Twin Auto Sliding Door, Keyless Entry Start.	1.8L DOHC 16V Dual VVT-I Petrol Electric Hybrid Engine, 7 Speed E-CVT Auto, ABS, SRS, TRC, Lane Assist, Twin Auto Sliding Door, Keyless Entry Start.	1.8L DOHC 16V Dual VVT-I Petrol Electric Hybrid Engine, E-CVT Transmission, Dual Power Sliding Doors, Keyless Entry & Power Start/Stop, LED Headlamp.	Keyless Entry, Keyl Folding Mirrors, Fu Averaging 18km/l.
Accessories	Leather Seats, S/Rims, Pioneer Touchscreen DVD Player With BT/Rev.Cam, Front View Dash Cam, LED Headlamp, Full Rear Aircon Controls.	Leather Seats, S/Rims, Pioneer Touchscreen DVD Player With BT/Rev.Cam, Front View Dash Cam, LED Headlamp, Full Rear Aircon Controls.	Full Leather Upholstery, Pioneer Double-Din System With Bluetooth Connectivity, Sport Rims, Reverse Camera & Sensors, Front View Dash Cam.	Dual Auto Sliding C Factory Fitted Napp Esquire Is The Del Siblings (Voxy & N
Description	1 Owner Unit, Leather Seats Still In Good Condition, Welcome High Trade In, We Can Provide High Approve Rate In House Loan, Arrange A Test Drive With Our Friendly Sales Consultant.	1 Owner Unit, Leather Seats Still In Good Condition, Welcome High Trade In, We Can Provide High Approve Rate In House Loan, Arrange A Test Drive With Our Friendly Sales Consultant.	1 Owner, Original Paintwork & Genuine Low Mileage! Outstanding Condition Like Brand New Unit! Promotion Interest Rate Of 1.88% For Limited Period Only! Low Depreciation Compare To New Unit. High Specification Unit With Dual Power Sliding Doors, Full Leather Upholstery & Full Accessories. Hassle-Free Transaction, Quick Handover. Book Your Test Drive Today With Our Friendly Sales Consultant Today	Rare! Toyota Esqui Seater! Interior Cla Nappa Leather Up! Fantastic Condition Spacious Interior, l Consumption And l An Ideal Car For Fu Premium Original F Original Rays Engir In And High Loan / Today!
COE	\$42,564	\$42,564	\$34,000	\$46,667
OMV	\$33,512	\$33,350	\$33,512	\$29,454
ARF	\$28,917	\$28,690	\$28,917	\$18,236
Depreciation	\$12,860 /yr	\$12,870 /yr	\$13,030 /yr	\$14,630 /yr
No. of Owners	1	1	1	1
Type of Vehicle	MPV	MPV	MPV	MPV
Category	PARF Car, Hybrid Cars	PARF Car, Hybrid Cars	PARF Car, Premium Ad Car, Hybrid Cars	PARF Car, Hybrid C